

REVISIONS

2:\CADD\2019\1590035C\_NCDOT\_15987B\_LRW\_Robeson\SURVEY\DCN\WORK\RW\_series\_sheets\15987b\_LRW\_15.dgn  
jmatthews

MATCHLINE -L- STA. 640 + 00.00 SEE SHEET NO. RW14

MATCHLINE -L- STA. 650 + 00.00 SEE SHEET NO. RW16

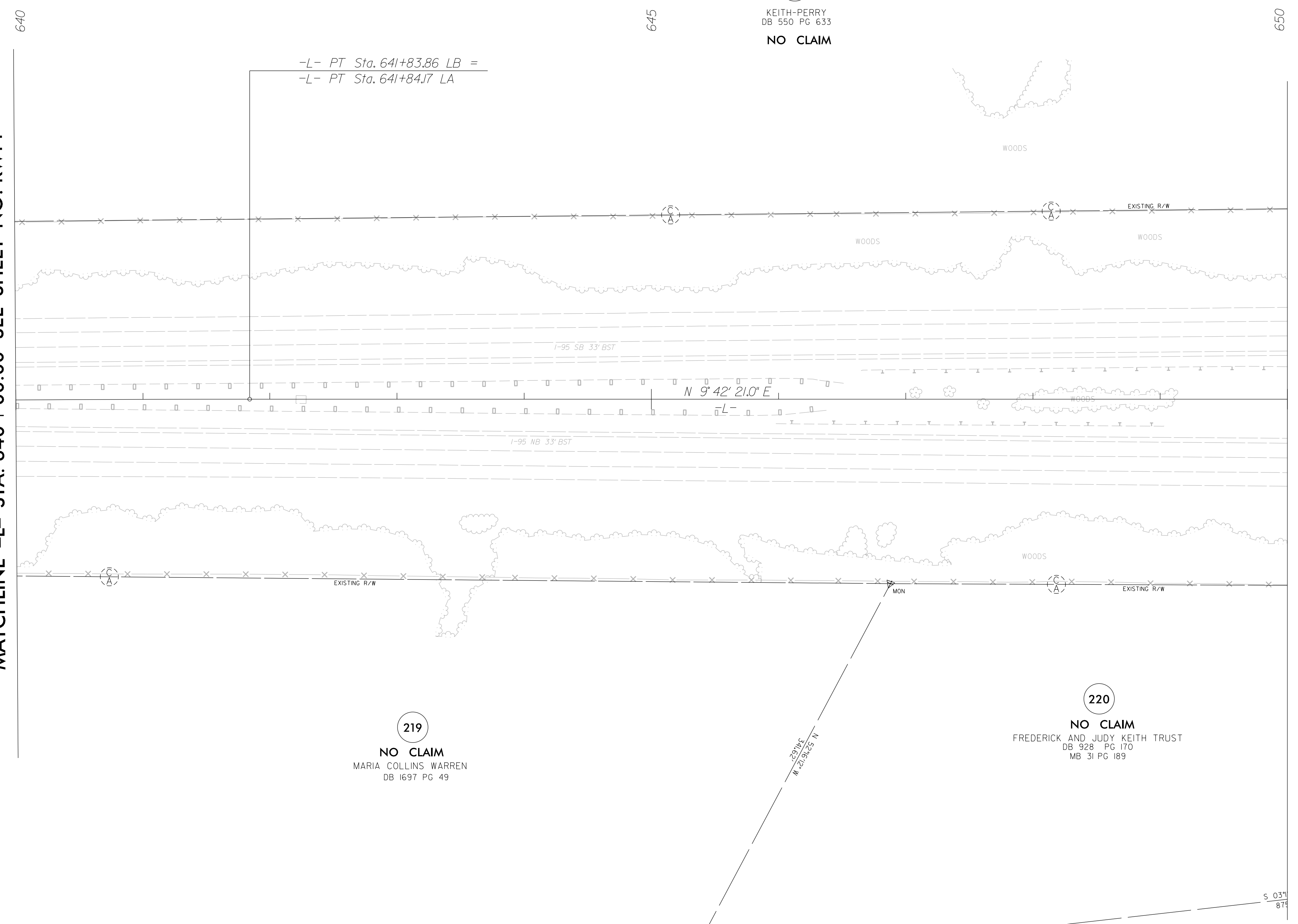

218  
KEITH-PERRY  
DB 550 PG 633  
NO CLAIM

219  
NO CLAIM  
MARIA COLLINS WARREN  
DB 1697 PG 49

220  
NO CLAIM  
FREDERICK AND JUDY KEITH TRUST  
DB 928 PG 170  
MB 31 PG 189

-L-  
PI Sta. 637+66.64  
 $\Delta = 1^{\circ} 40' 44.1''$  (RT)  
 $D = 0' 12' 03.7''$   
 $L = 835.12'$   
 $T = 417.59'$   
 $R = 28,500.00'$

NOTES:

1. IF FURTHER INFORMATION REGARDING PROJECT CONTROL IS NEEDED PLEASE CONTACT THE LOCATION AND SURVEYS UNIT.
2. PROJECT CONTROL WAS ESTABLISHED USING GNSS, THE GLOBAL NAVIGATION SATELLITE SYSTEM.
3. RIGHT OF WAY MONUMENTATION ESTABLISHED 12JUL2021 TO 23AUG2021 .

NAD 83/2011

PROJECT REFERENCE NO. I-5987B	SHEET NO. RW15
<b>Location and Surveys</b>	
JoynerKeeny, PLLC 1051 N. Winstead Avenue Rocky Mount, NC 27804 252-977-3124 North Carolina Firm Number P-0551	
PROJECT SURVEYOR	
DOCUMENT NOT CONSIDERED FINAL UNLESS ALL SIGNATURES COMPLETED	

I, Stephen R. Wolfe, certify that the right of way and permanent easement monumentation for this project shown herein was completed under my direct and responsible charge from an actual survey made under my supervision; that all horizontal closures had a minimum ratio of precision of 1:10,000 (Class A). Field work was performed from 12JUL2021 to 23AUG2021, and all coordinates are based on NAD83/2011; That this survey was performed to meet the requirements of 21NCAC 56.1600 as applicable.

This 2nd day of September, 2021.

DocuSigned by:  
  
 2025875F3942446  
 02 November 2021  
 Professional Land Surveyor L-3259