

6/2/19

PROJECT REFERENCE NO. I-5987B	SHEET NO. RW10
Location and Surveys	
JoynerKeeny, PLLC 1051 N. Winstead Avenue Rocky Mount, NC 27804 252-977-3124 North Carolina Firm Number P-0551	
PROJECT SURVEYOR	
DOCUMENT NOT CONSIDERED FINAL UNLESS ALL SIGNATURES COMPLETED	

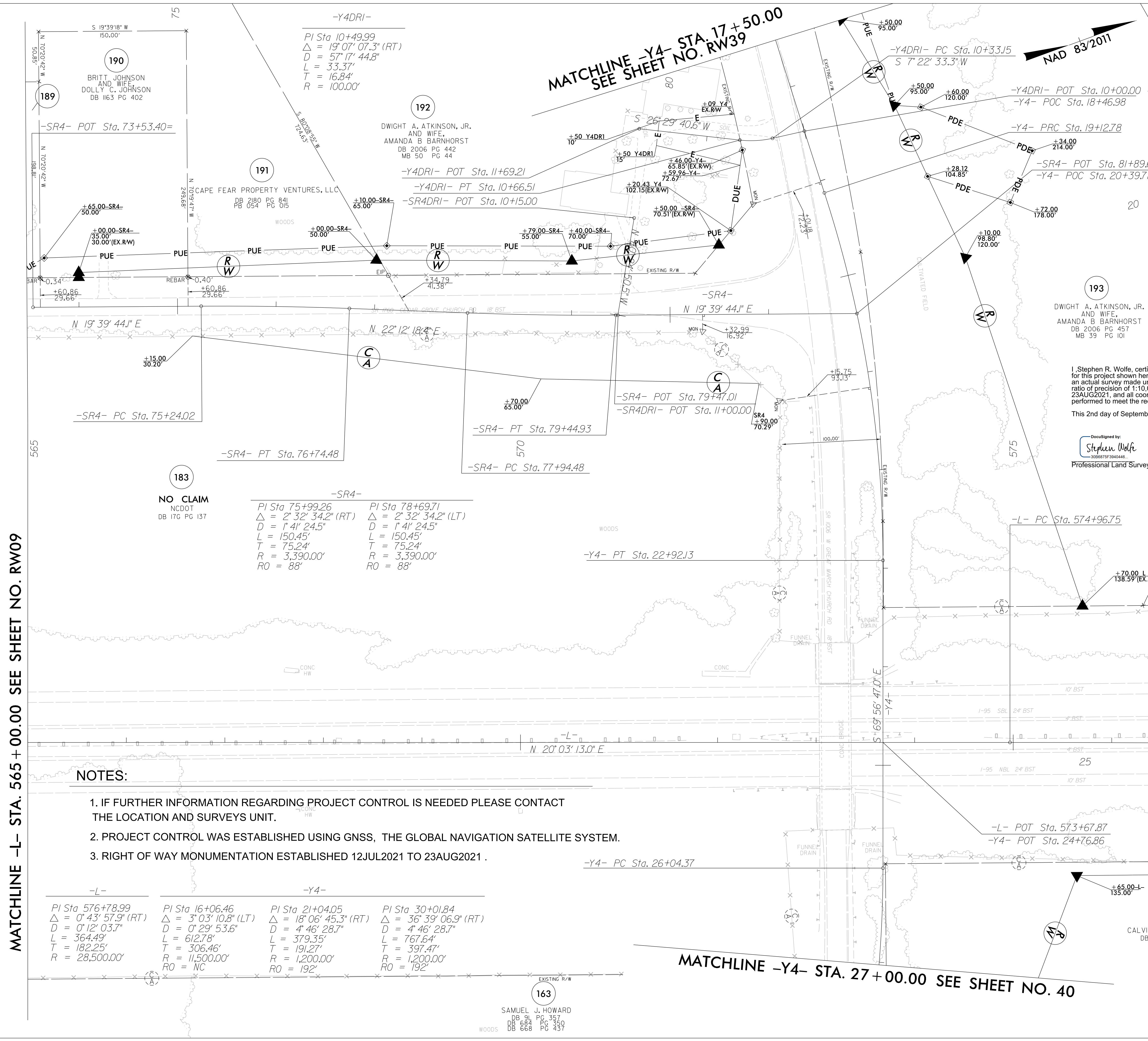

-Y4DRI-
 PI Sta 10+49.99
 $\Delta = 19^{\circ} 07' 07.3''$ (RT)
 $D = 57' 17'' 44.8''$
 $L = 33.37'$
 $T = 16.84'$
 $R = 100.00'$

-SR4-
 PI Sta 75+99.26
 $\Delta = 2^{\circ} 32' 34.2''$ (RT)
 $D = 1' 41'' 24.5''$
 $L = 150.45'$
 $T = 75.24'$
 $R = 3,390.00'$
 $RO = 88'$

-L-	-Y4-
PI Sta 576+78.99	PI Sta 16+06.46
$\Delta = 0^{\circ} 43' 57.9''$ (RT)	$\Delta = 3^{\circ} 03' 10.8''$ (LT)
$D = 0^{\circ} 12' 03.7''$	$D = 0^{\circ} 29' 53.6''$
$L = 364.49'$	$L = 612.78'$
$T = 182.25'$	$T = 306.46'$
$R = 28,500.00'$	$R = 11,500.00'$
	$RO = NC$

NOTES:

1. IF FURTHER INFORMATION REGARDING PROJECT CONTROL IS NEEDED PLEASE CONTACT THE LOCATION AND SURVEYS UNIT.
2. PROJECT CONTROL WAS ESTABLISHED USING GNSS, THE GLOBAL NAVIGATION SATELLITE SYSTEM.
3. RIGHT OF WAY MONUMENTATION ESTABLISHED 12JUL2021 TO 23AUG2021 .

I, Stephen R. Wolfe, certify that the right of way and permanent easement monumentation for this project shown herein was completed under my direct and responsible charge from an actual survey made under my supervision; that all horizontal closures had a minimum ratio of precision of 1:10,000 (Class A). Field work was performed from 12JUL2021 to 23AUG2021, and all coordinates are based on NAD83/2011; That this survey was performed to meet the requirements of 21NCAC 56.1600 as applicable.

This 2nd day of September, 2021.

DocuSigned by:
Stephen Wolfe 02 November 2021
 3068875F3840446
 Professional Land Surveyor L-3259

REVISIONS

21-OCT-2021 15:19:00 35C_NCDOT_I5987B_RW_Robeson\SURVEY\DCN\WORK\RW series sheets\I5987B_Ls_rw10.dgn
 jmatthews

163
 SAMUEL J. HOWARD
 DB 9L PG 357
 DB 684 PG 350
 DB 668 PG 437