

I, Stephen R. Wolfe, certify that the right of way and permanent easement monumentation for this project shown herein was completed under my direct and responsible charge from an actual survey made under my supervision; that all horizontal closures had a minimum ratio of precision of 1:10,000 (Class A). Field work was performed from 12JUL2021 to 23AUG2021, and all coordinates are based on NAD83/2011; That this survey was performed to meet the requirements of 21NCAC 56.1600 as applicable.
This 2nd day of September, 2021.

DocuSigned by:
Stephen Wolfe
3086875F3940446E
02 November 2021
Professional Land Surveyor L-3259

| | |
|--|-------------------|
| PROJECT REFERENCE NO. I-5987B | SHEET NO. RW08 |
| Location and Surveys | |
| JoynerKeeny, PLLC 1051 N. Winstead Avenue Rocky Mount, NC 27804 252-977-3124 North Carolina Firm Number P-0551 | |
| PROJECT SURVEYOR  | |
| DOCUMENT NOT CONSIDERED FINAL UNLESS ALL SIGNATURES COMPLETED | |

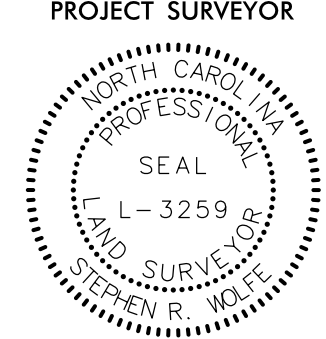
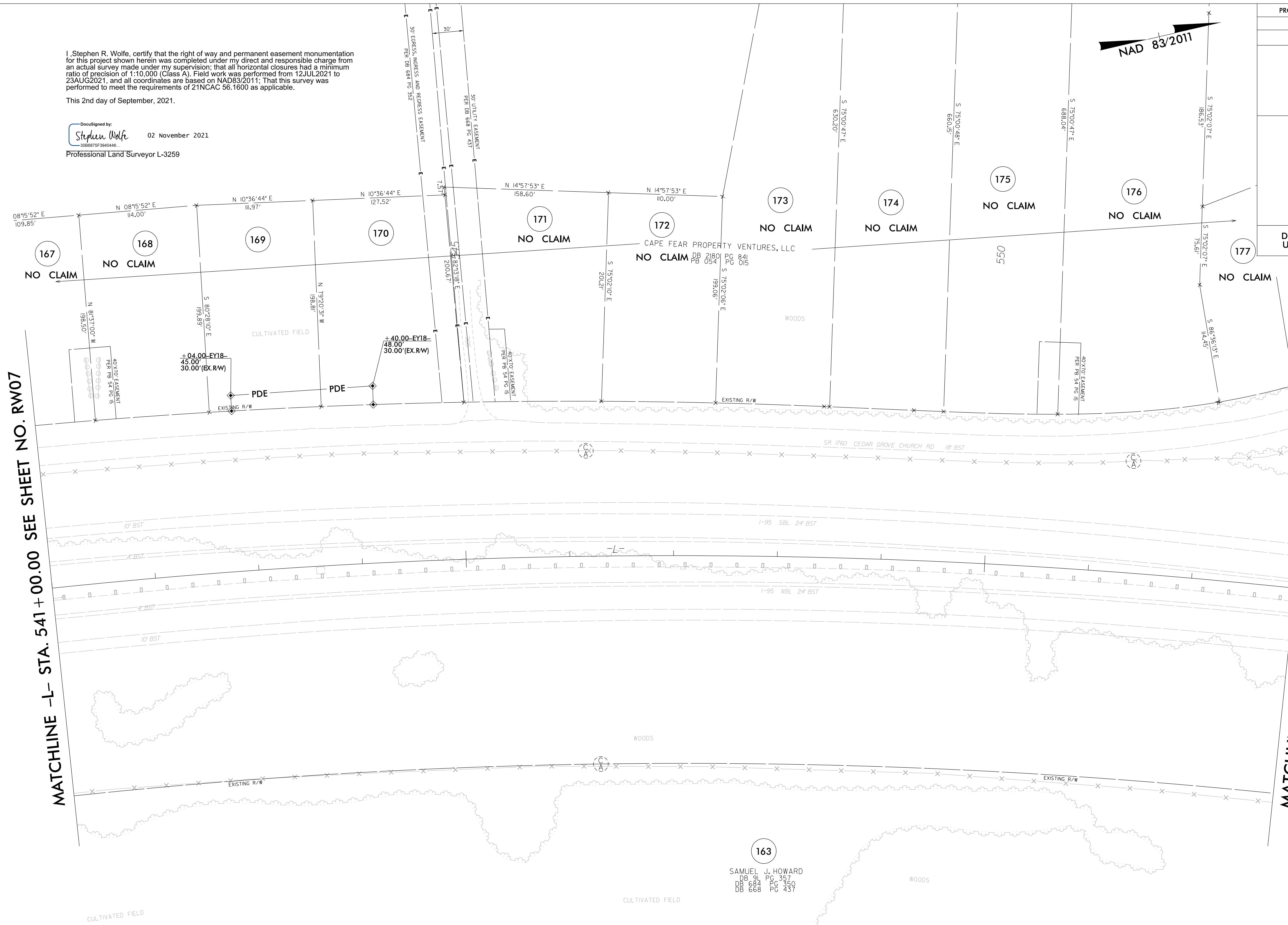

MATCHLINE -L- STA. 541 + 00.00 SEE SHEET NO. RW07

MATCHLINE -L- STA. 553 + 00.00 SEE SHEET NO. RW09

REVISIONS

21-OCT-2021 11:28 AM 2021 10:19:00 35C_NCDOT_I-5987B_RW_Robeson\SURVEY\DCNN\WORK\RW series sheets\I5987B_Ls_rw08.dgn
jmatthews AT JKA-042

-L-
PI Sta 546+06.59
Δ = 14° 00' 11.8" (RT)
D = 0° 59' 53.5"
L = 1,402.87'
T = 704.95'
R = 5,740.00'

NOTES:

1. IF FURTHER INFORMATION REGARDING PROJECT CONTROL IS NEEDED PLEASE CONTACT THE LOCATION AND SURVEYS UNIT.
2. PROJECT CONTROL WAS ESTABLISHED USING GNSS, THE GLOBAL NAVIGATION SATELLITE SYSTEM.
3. RIGHT OF WAY MONUMENTATION ESTABLISHED 12JUL2021 TO 23AUG2021 .