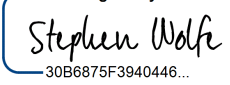

6/2/19

PROJECT REFERENCE NO.	SHEET NO.
I-5987B	RW04
<b>Location and Surveys</b>	
JoynerKeeny, PLLC 1051 N. Winstead Avenue Rocky Mount, NC 27804 252-977-3124 North Carolina Firm Number P-0551	
PROJECT SURVEYOR	
	
DOCUMENT NOT CONSIDERED FINAL UNLESS ALL SIGNATURES COMPLETED	

I, Stephen R. Wolfe, certify that the right of way and permanent easement monumentation for this project shown herein was completed under my direct and responsible charge from an actual survey made under my supervision; that all horizontal closures had a minimum ratio of precision of 1:10,000 (Class A). Field work was performed from 12JUL2021 to 23AUG2021, and all coordinates are based on NAD83/2011; That this survey was performed to meet the requirements of 21NCAC 56.1600 as applicable.

This 2nd day of September, 2021.

DocuSigned by:  
  
 02 November 2021  
 Professional Land Surveyor L-3259

**Begin TIP Project I-5987B**  
**-L- Sta. 495 + 00.00**  
**Tie To TIP Project I-5987A**  
**-L- Sta. 495 + 00.00**

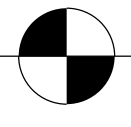

NAD 83/2011

127  
 NO CLAIM  
 TOMMY BLANKS  
 DB 792 PG 442

148  
 NO CLAIM  
 JAMES H. HENDRIX  
 AND WIFE  
 KERRY HENDRIX  
 DB 1307 PG 823

149  
 NO CLAIM  
 NANCY LEE TAYLOR  
 DB 1202 PG 375

147  
 NO CLAIM  
 JOSEPH G. RIDDLE  
 AND WIFE  
 GAIL A. RIDDLE  
 DB 7H PG 214  
 WB 13-E PG 348

125  
 JOHN B. BUNN  
 ET ALS  
 WB 08-E PG 000  
 MB 45 PG 144

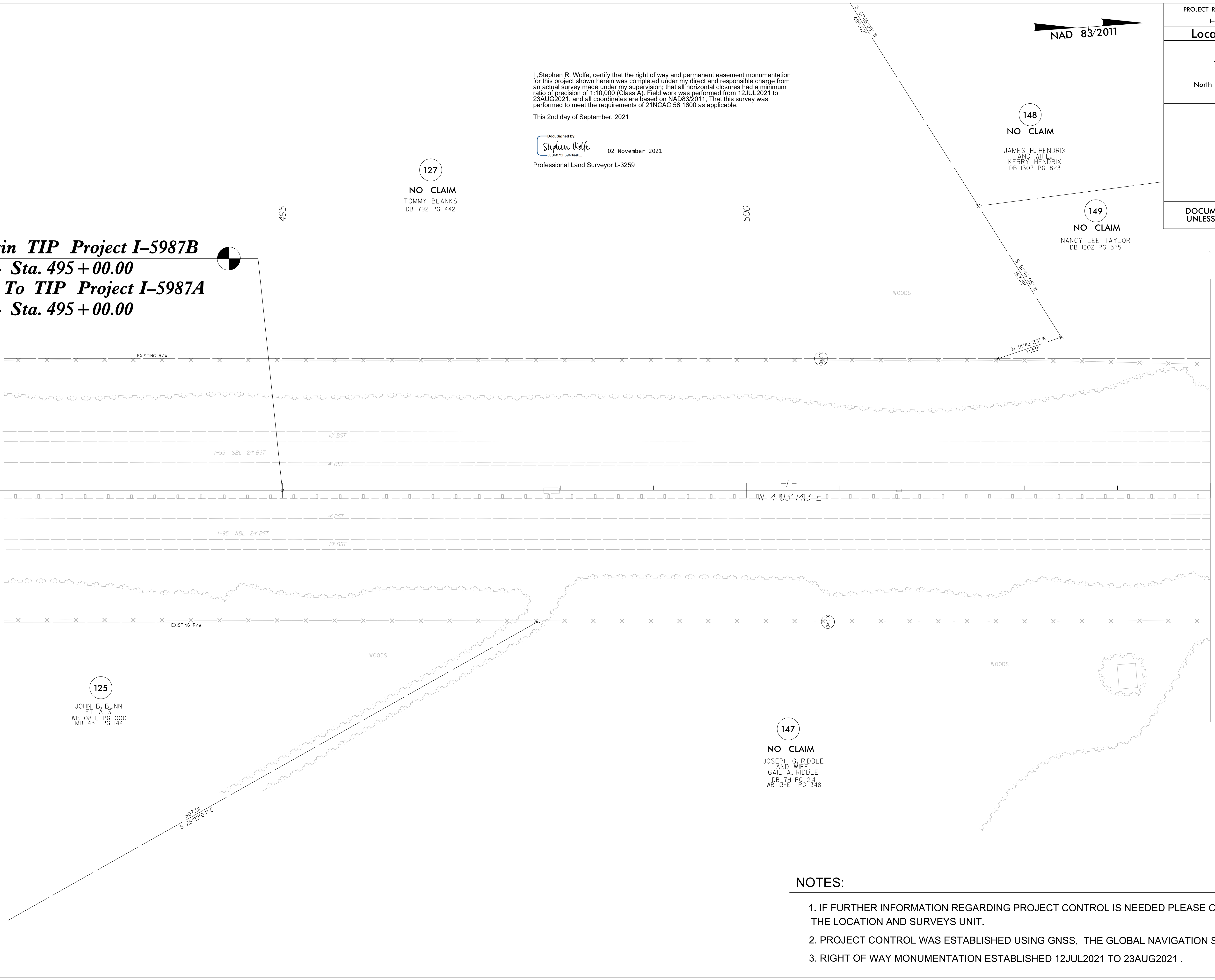

REVISIONS

MATCHLINE -L- STA. 505 + 00.00 SEE SHEET NO. RW05

**NOTES:**

1. IF FURTHER INFORMATION REGARDING PROJECT CONTROL IS NEEDED PLEASE CONTACT THE LOCATION AND SURVEYS UNIT.
2. PROJECT CONTROL WAS ESTABLISHED USING GNSS, THE GLOBAL NAVIGATION SATELLITE SYSTEM.
3. RIGHT OF WAY MONUMENTATION ESTABLISHED 12JUL2021 TO 23AUG2021 .

21-OCT-2021 10:07:50 90035C\_NGDDOT\_I5987B\_RW\_Robeson\SURVEY\DCNN\WORK\RW series sheets\I5987b\_1s\_rw04.dgn  
 jmatthews AT JK4-042