

STATE	STATE PROJECT REFERENCE NO.	SHEET NO.	TOTAL SHEETS
N.C.	I-5987B	RW01	73

TIP PROJECT: I-5987B

STATE OF NORTH CAROLINA
 DIVISION OF HIGHWAYS
 SURVEY CONTROL, EXISTING CENTERLINES,
 RIGHT OF WAY, EASEMENTS AND PROPERTY TIES
ROBESON COUNTY

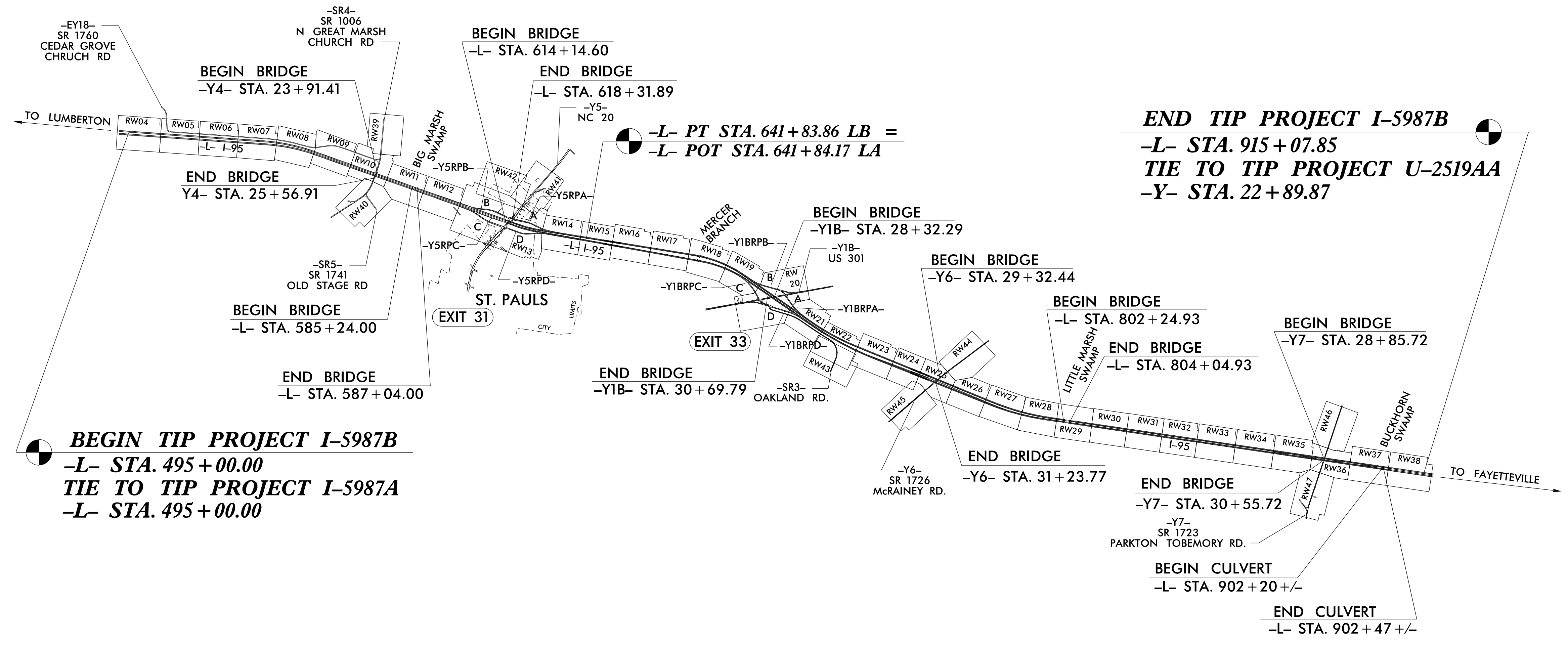
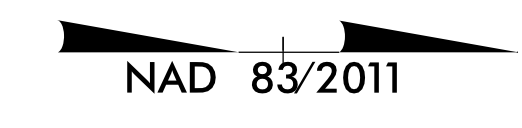

28-FEB-2022 16:21
 Z:\CAD\2019\190035D_NCDOT_I5987B-RW\SURVEY\DCN\WORK\RW\RW SERIES SHEETS 220214\I5987b_ls_r\w01.dgn
 jmatnews AT JKA-042

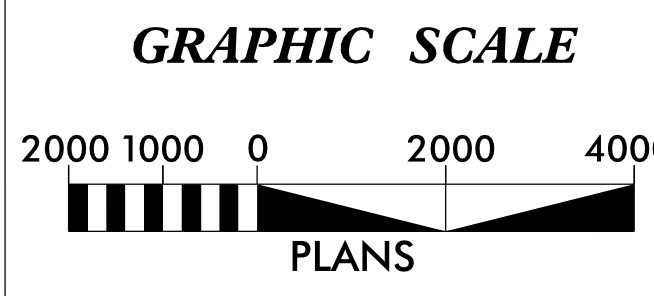

DATUM DESCRIPTION
 THE LOCALIZED COORDINATE SYSTEM DEVELOPED FOR THIS PROJECT IS BASED ON THE STATE PLANE COORDINATES ESTABLISHED BY NCGS FOR MONUMENT "P-208" WITH NAD 83/NSRS 2011 STATE PLANE GRID COORDINATES OF NORTHING: 400,482,3114(ft) EASTING: 2,009,472,3791(ft) ELEVATION: 165.80(ft)
 THE AVERAGE COMBINED GRID FACTOR USED ON THIS PROJECT (GROUND TO GRID) IS: 0.99990771
 THE N.C. LAMBERT GRID BEARING AND LOCALIZED HORIZONTAL GROUND DISTANCE FROM "P-208" TO -L- STATION 495+00.00 IS S 17-16'29.30" W 29,323.68(ft)
 ALL LINEAR DIMENSIONS ARE LOCALIZED HORIZONTAL DISTANCES VERTICAL DATUM USED IS NAVD 88

Prepared in the Office of:
JoynerKeeny, PLLC
 1051 N. Winstead Avenue
 Rocky Mount, NC 27804
 252-977-3124
 North Carolina Firm Number P-0551

2018 STANDARD SPECIFICATIONS

RIGHT OF WAY DATE: MAY 28, 2021
LETTING DATE: JULY 17, 2022

PROFESSIONAL LAND SURVEYOR

DocuSigned by:
 Stephen Wolfe
 20220217090446

28 February 2022

SIGNATURE: _____ Date: _____

