

<b>PROJECT REFERENCE NO.</b> I-5987B		<b>SHEET NO.</b> 2G-6
GEOTECHNICAL ENGINEER  Stacie E. Mitchell <small>DATE</small> 03/31/2022		ENGINEER

**NOTES:**

1. WAITING PERIOD BEGINS AFTER INSTALLING EMBANKMENT AND SURCHARGE.
2. FOR SURCHARGE, SEE SECTION 235-3 (E) OF STANDARD SPECIFICATIONS

SURCHARGE CONFIGURATION					
STATIONS		OFFSET RANGE	LINE	SURCHARGE HEIGHT	ESTIMATED WAITING PERIOD
FROM	TO				
792+00	801+93	42 FEET± RT TO 75 FEET± RT	-L-	3 FEET	7 MONTHS

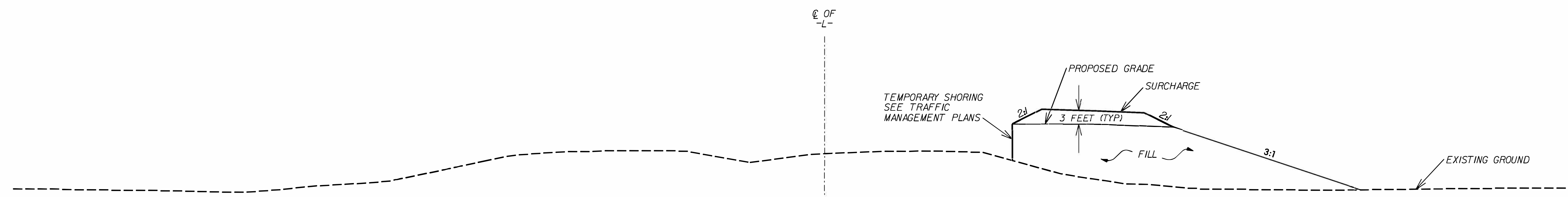

**CROSS SECTION A-A'**  
N.T.S.

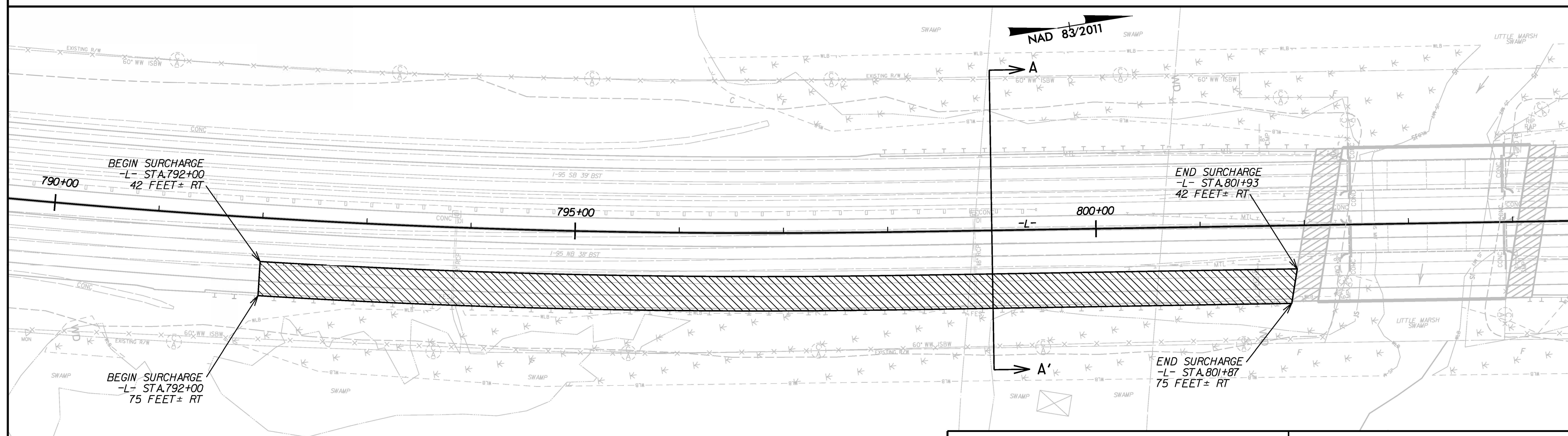

	SURCHARGE AREA
---	----------------

PREPARED BY: N. BRADLEY      DATE: 02/2022  
 REVIEWED BY: S. MITCHELL      DATE: 02/2022

**PLAN VIEW FOR SURCHARGE**

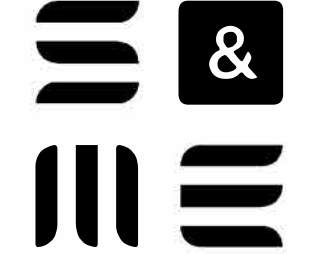

9751 SOUTHERN PINE BLVD  
 CHARLOTTE, NC 28273  
 (704) 523-4726

**SURCHARGE DETAILS**  
(-L- 792+00 to 801+93)

REVISIONS					
NO.	BY	DATE	NO.	BY	DATE
1			3		
2			4		