DocuSign Envelope ID: 4EAC74C5-A7F8-4647-903E-A730B5FB8820

8/17/99

DETAIL OF TEMPORARY DETOUR -DET-Y6-

-DET-Y6-

PI Sta 10+79.43	PI Sta 13+55.24	PI Sta 16+02.64	PI Sta 19+02.31
△ = 7° 38' 13.1" (LT)	△ = 7° 22' 05.1" (RT)	△ = 6° 52' 47.8" (RT)	△ = 10° 24' 03.9" (LT)
D = 4° 48' 53.2"	D = 4° 48' 53.2"	D = 4° 48' 53.2"	D = 4° 48' 53.2"
L = 158.62'	L = 153.03'	L = 142.89'	L = 216.02'
T = 79.43'	T = 76.62'	T = 71.53'	T = 108.31'
R = 1,190.00'	R = 1,190.00'	R = 1,190.00'	R = 1,190.00'
DS = 45mph	DS = 45mph	DS = 45mph	DS = 45mph

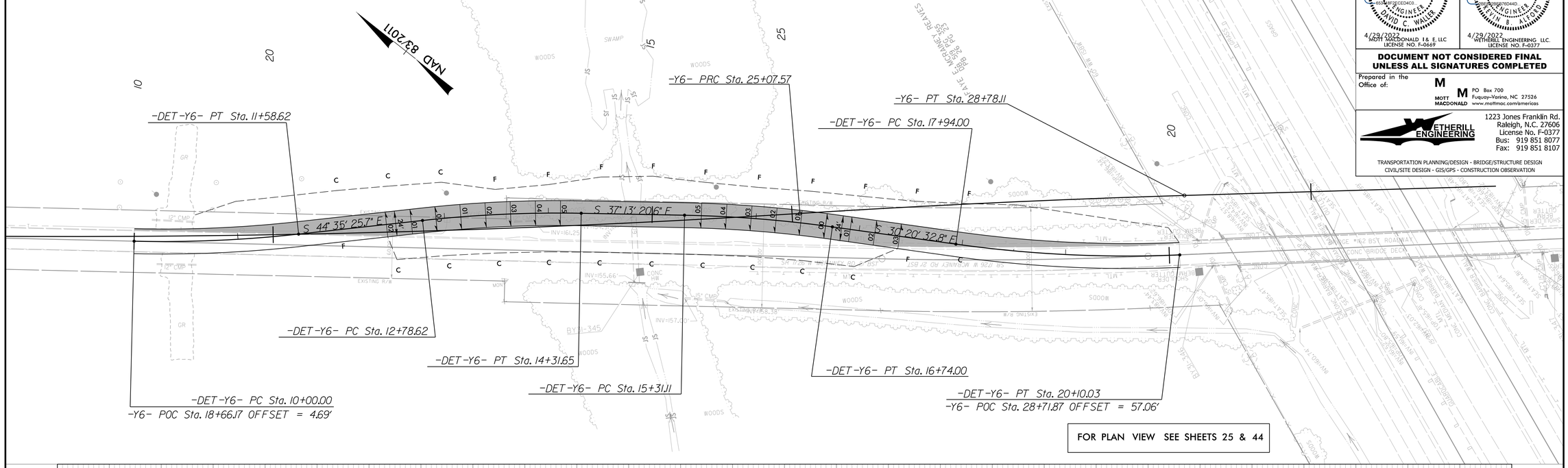

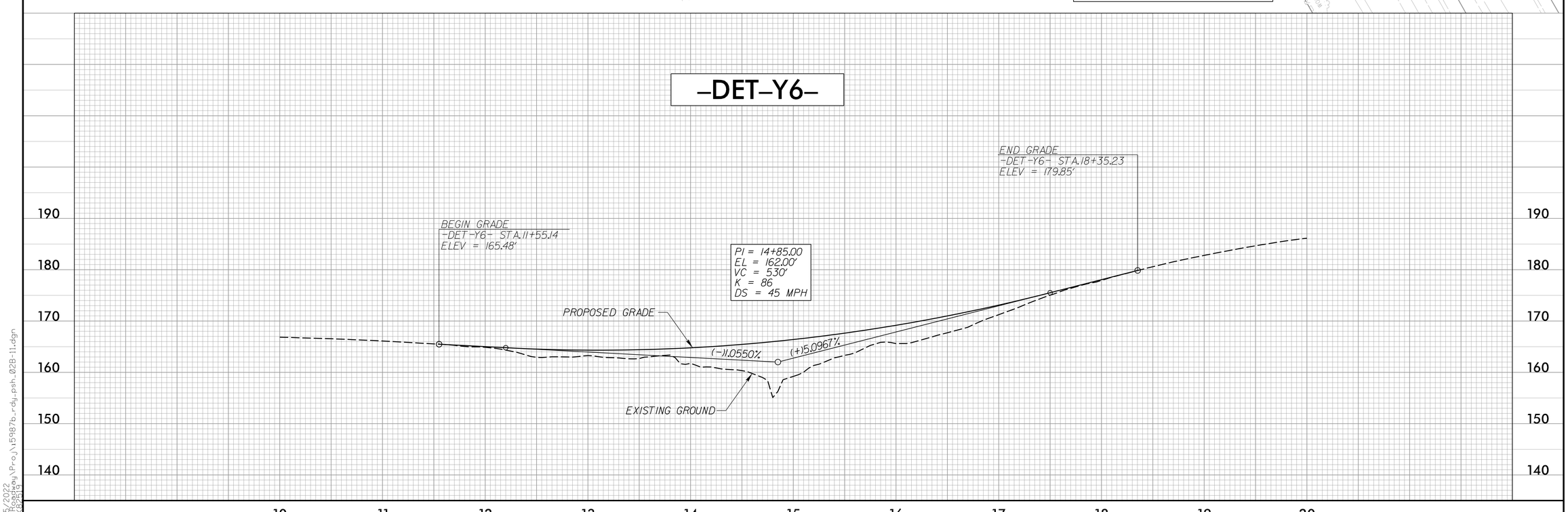

PROJECT REFERENCE NO.	SHEET NO.
I-5987B	2B-11
R/W SHEET NO.	

ROADWAY DESIGN ENGINEER
NORTH CAROLINA PROFESSIONAL SEAL 22606 ENGINEER DAVID C. WALLER
4/29/2022
MOTT MACDONALD I & E, LLC
LICENSE NO. F-0669

HYDRAULICS ENGINEER
NORTH CAROLINA PROFESSIONAL SEAL 31977 ENGINEER KEVIN B. ALFORD
4/29/2022
WETHERILL ENGINEERING LLC.
LICENSE NO. F-0377

DOCUMENT NOT CONSIDERED FINAL UNLESS ALL SIGNATURES COMPLETED

Prepared in the Office of:
MOTT MACDONALD
PO Box 700
Fuquay-Varina, NC 27526
www.mottmac.com/americas

WETHERILL ENGINEERING
1223 Jones Franklin Rd.
Raleigh, N.C. 27606
License No. F-0377
Bus: 919 851 8077
Fax: 919 851 8107

TRANSPORTATION PLANNING/DESIGN - BRIDGE/STRUCTURE DESIGN
CIVIL/SITE DESIGN - GIS/GPS - CONSTRUCTION OBSERVATION

4/15/2022
R:\Roadway\Proj\I5987b_rdy_psh_02B-11.dgn
CDK82519