

**This electronic collection of documents is provided
for the convenience of the user
and is Not a Certified Document –**

**The documents contained herein were originally issued
and sealed by the individuals whose names and license
numbers appear on each page, on the dates appearing
with their signature on that page.**

**This file or an individual page
shall not be considered a certified document.**

CROSS SECTION INDEX

PROJECT NO. B-4593

ALIGNMENT	SHEET NUMBER
-----------	--------------

-L- & -LDET-	X-1 TO X-8
--------------	------------

**STATE OF NORTH CAROLINA
DIVISION OF HIGHWAYS**

PROJ. REFERENCE NO.	SHEET NO.
B-4593	X-1A

Approximate quantities only. Unclassified excavation, borrow excavation, fine grading, clearing and grubbing, and removal of existing pavement will be paid for at the lump sum price for "Grading".

NOTE: EMBANKMENT COLUMN DOES NOT INCLUDE BACKFILL FOR UNDERCUT

CROSS-SECTION SUMMARY

Station	Uncl. Exc.	Embt	Station	Uncl. Exc.	Embt
L	(cu. yd.)	(cu. yd.)	DET	(cu. yd.)	(cu. yd.)
11+00.00	0	0	19+00.00	0	389
11+50.00	3	57	19+50.00	0	369
12+00.00	2	83	20+00.00	0	329
12+50.00	2	75	20+50.00	0	306
13+00.00	6	72	21+00.00	0	264
13+50.00	7	68	21+50.00	0	214
14+00.00	6	56	22+00.00	1	188
14+50.00	3	73	22+50.00	2	159
15+00.00	0	87	23+00.00	2	106
15+50.00	0	96	23+50.00	2	53
16+00.00	0	110	24+00.00	3	24
16+22.00	0	51	24+50.00	5	7
Station	Uncl. Exc.	Embt			
L	(cu. yd.)	(cu. yd.)			
17+82.00	0	0			
18+00.00	0	36			
18+50.00	0	111			
19+00.00	0	122			
19+50.00	0	142			
20+00.00	0	165			
20+50.00	1	161			
21+00.00	7	150			
21+50.00	16	125			
22+00.00	9	93			
23+00.00	0	94			
23+50.00	0	8			
24+00.00	1	3			
24+50.00	2	7			
25+50.00	9	15			
26+00.00	7	6			
Station	Uncl. Exc.	Embt			
DET	(cu. yd.)	(cu. yd.)			
12+00.00	0	0			
12+50.00	2	48			
13+00.00	2	117			
13+50.00	2	204			
14+00.00	1	277			
14+50.00	0	360			
15+00.00	0	427			
15+50.00	0	449			
16+00.00	0	453			
16+32.21	0	284			
Station	Uncl. Exc.	Embt			
DET	(cu. yd.)	(cu. yd.)			
17+72.21	0	0			
18+00.00	0	50			
18+50.00	0	385			

150 140 130 120 110 100 90 80 70 60 50 40 30 20 10 0 10 20 30 40 50 60 70 80 90 100 110 120 130 140 150

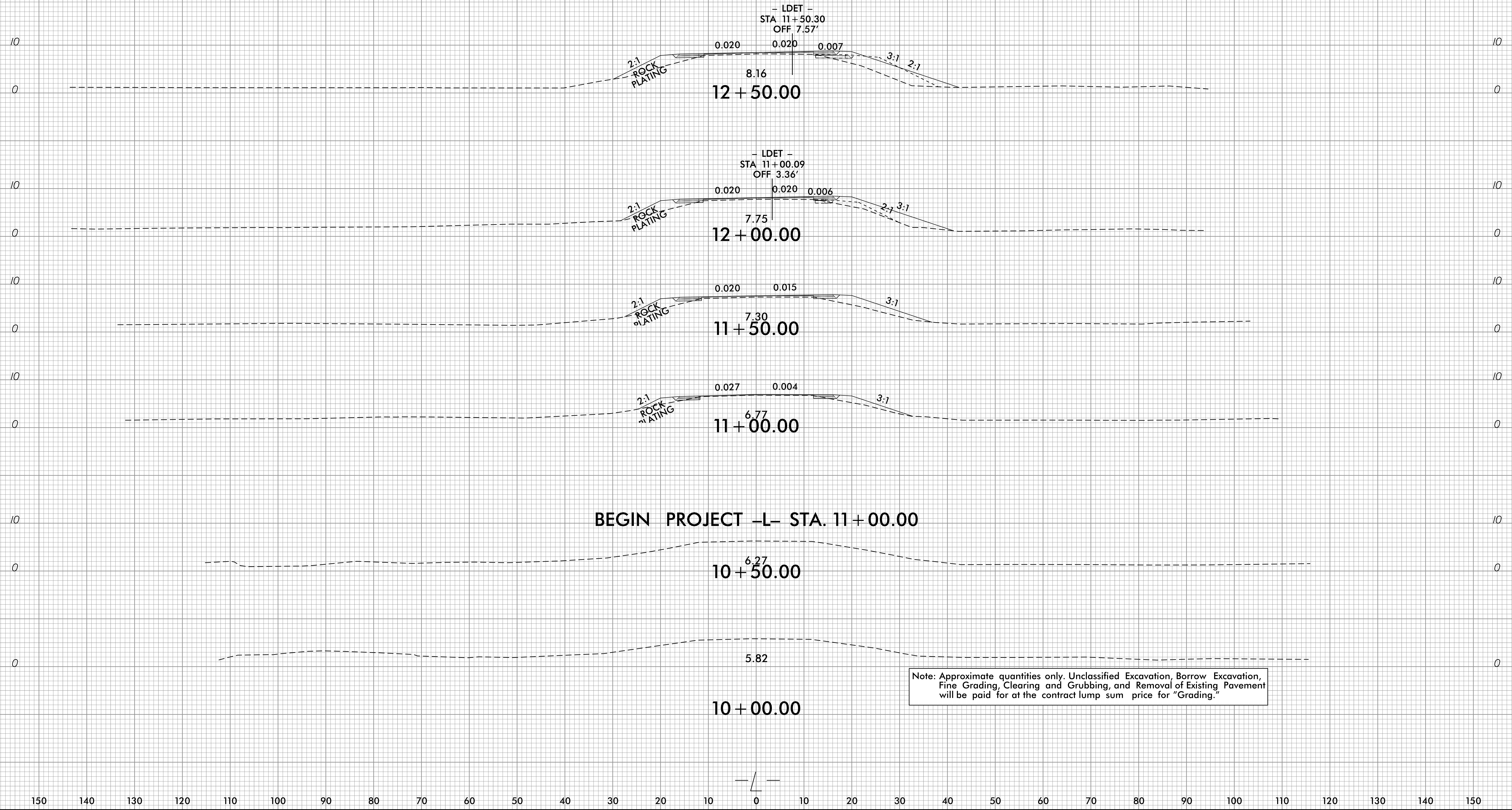

150 140 130 120 110 100 90 80 70 60 50 40 30 20 10 0 10 20 30 40 50 60 70 80 90 100 110 120 130 140 150

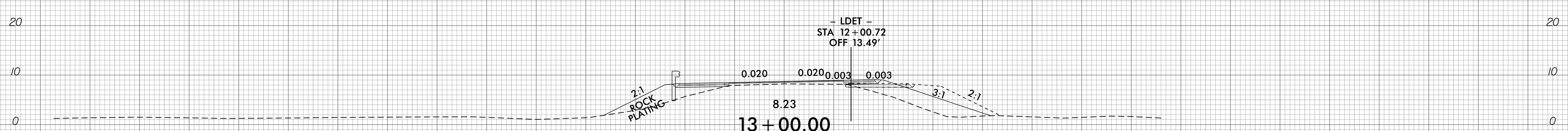
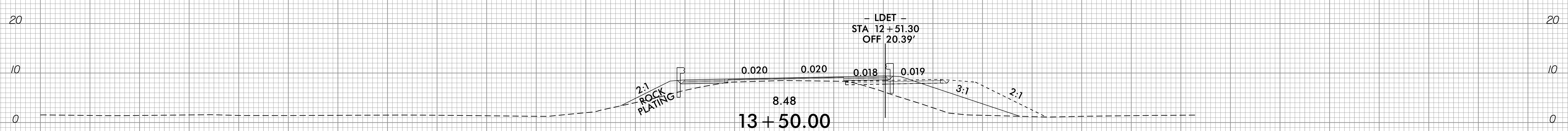
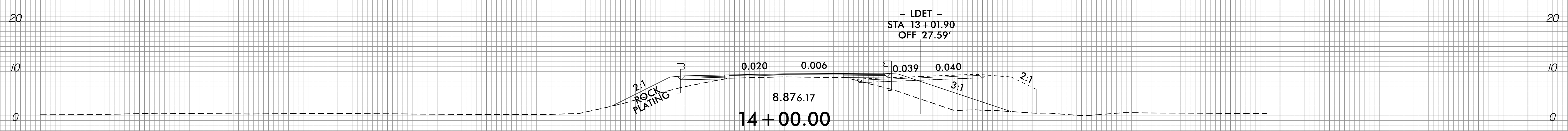
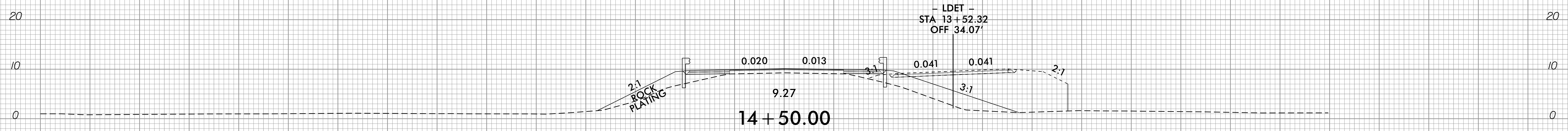

150 140 130 120 110 100 90 80 70 60 50 40 30 20 10 0 10 20 30 40 50 60 70 80 90 100 110 120 130 140 150

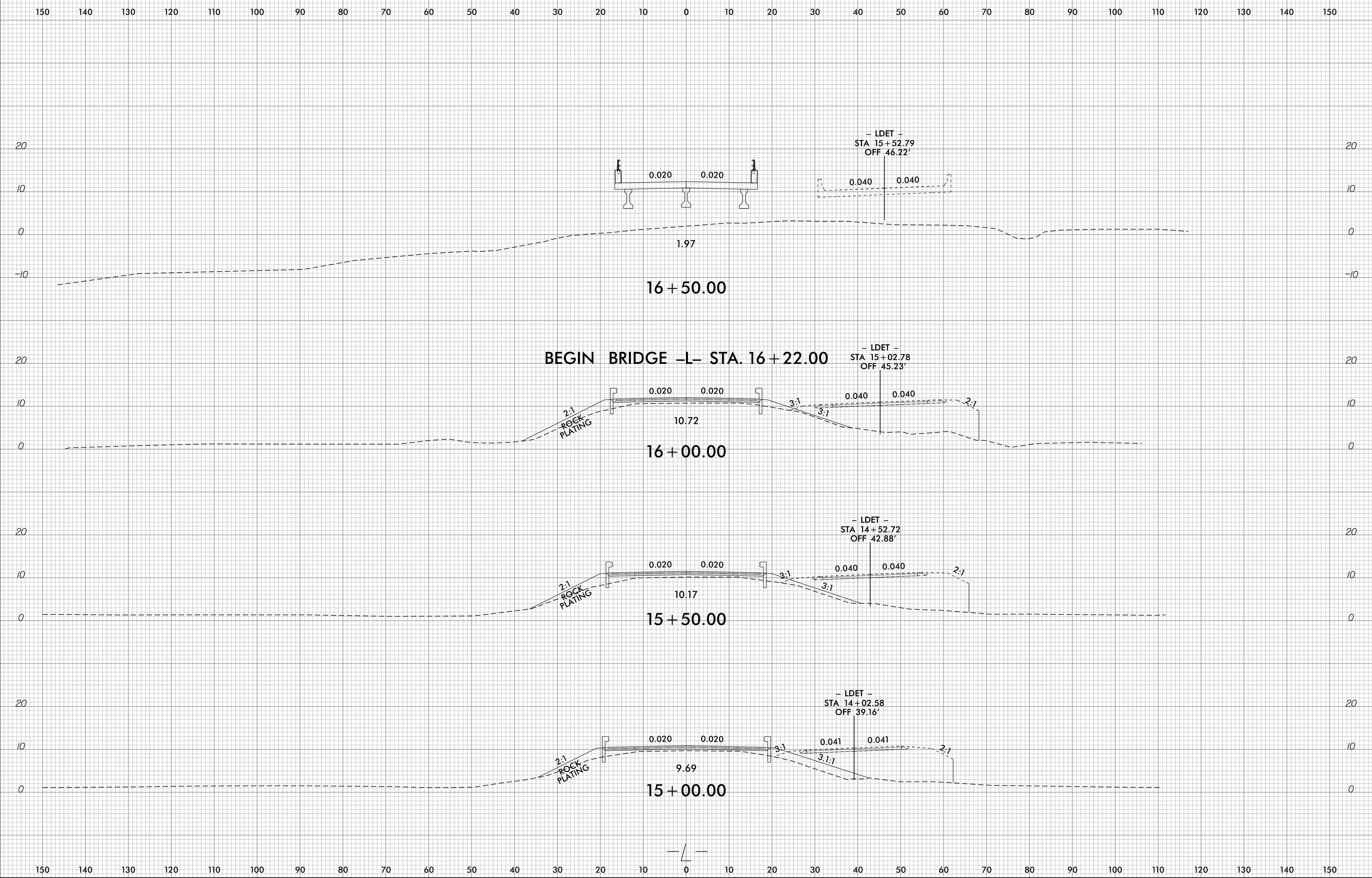

24-APR-2019 11:08
 B-4593_1_Pdu_xpl.dgn
 atuljgmk

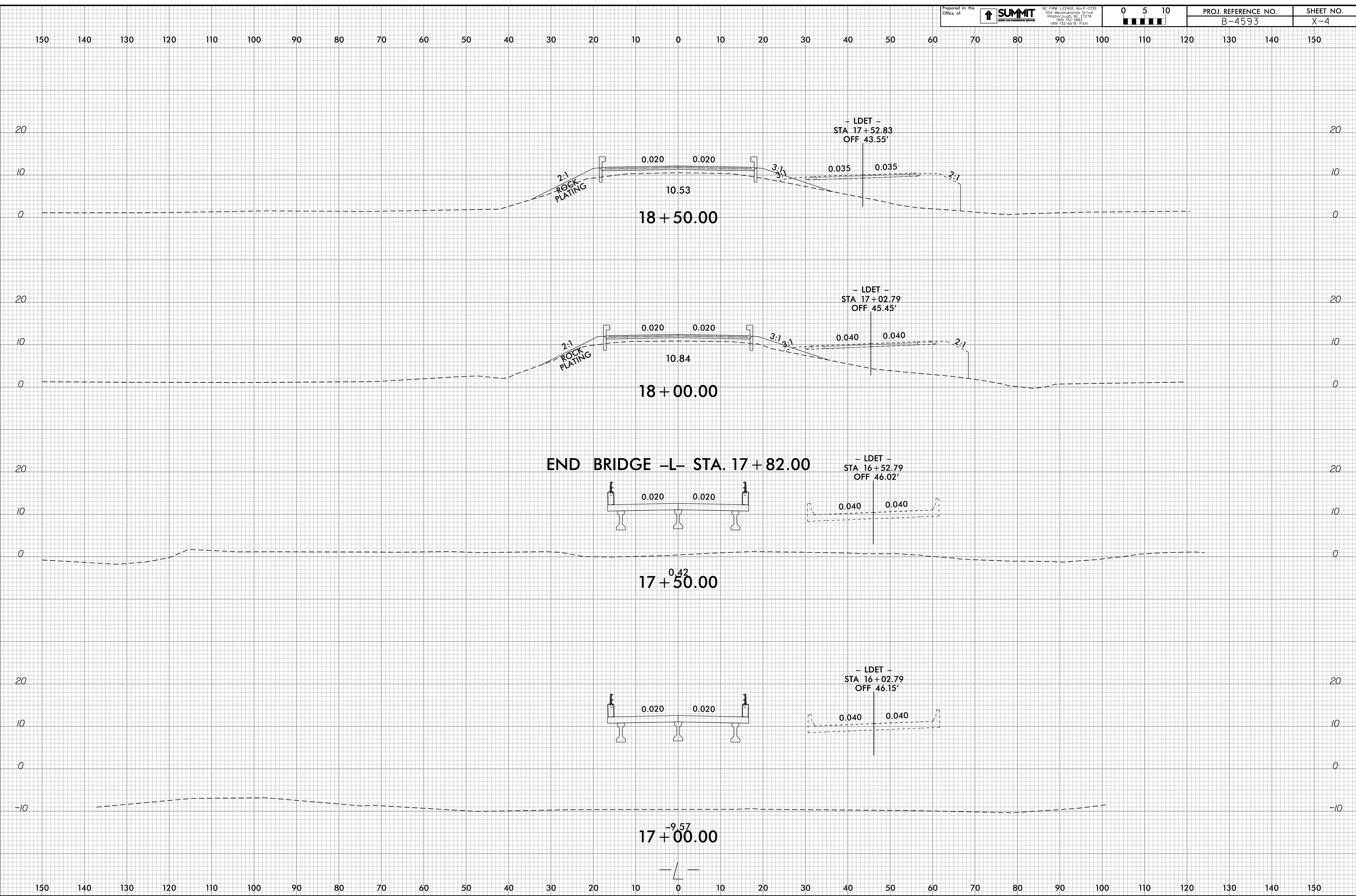

24-APR-2019 11:08
 B-4593_P04.dwg
 atv,gnk

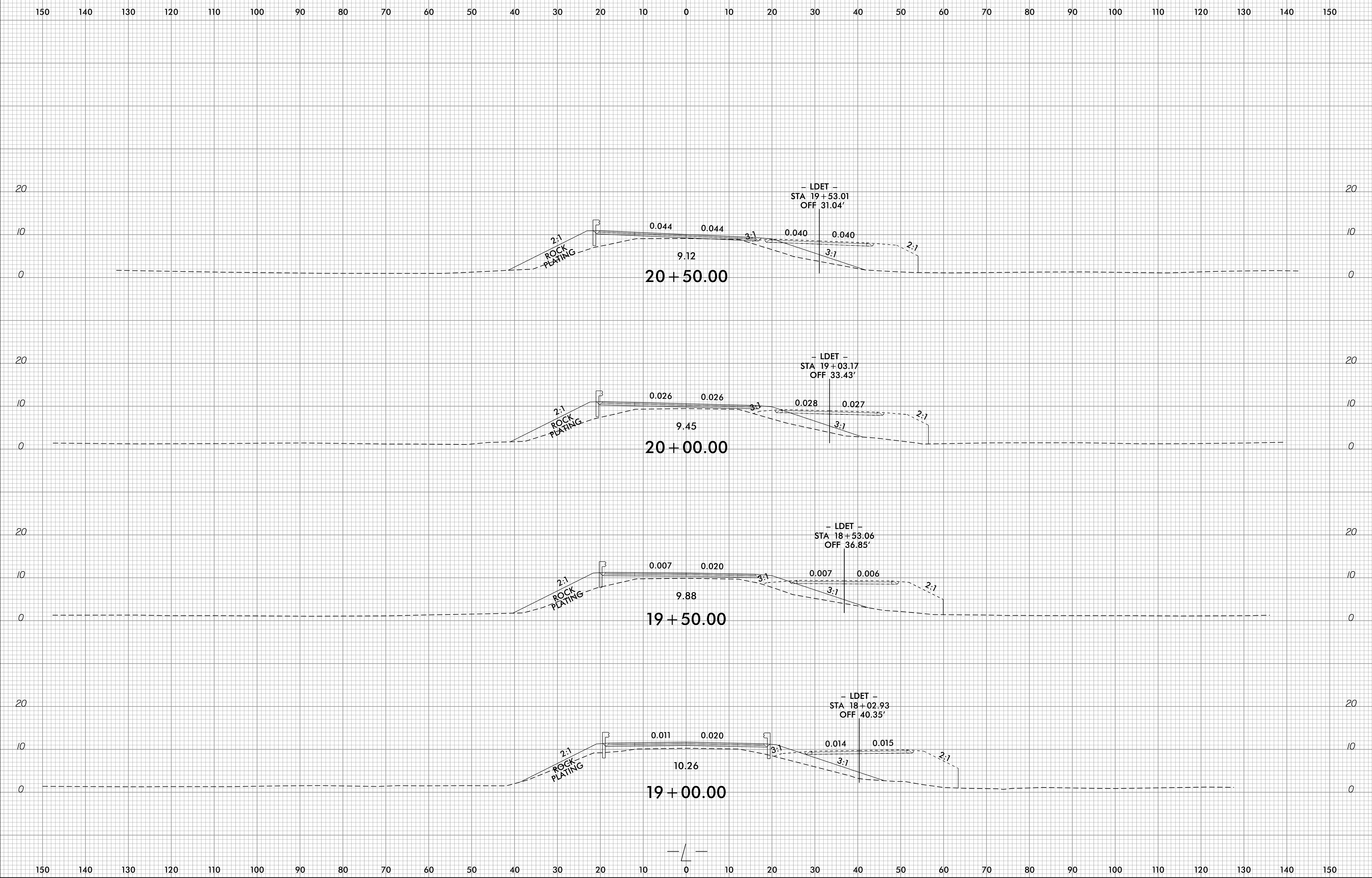

24-APR-2019 11:08
 B-4593_1_P01.dwg
 atv,gnmk

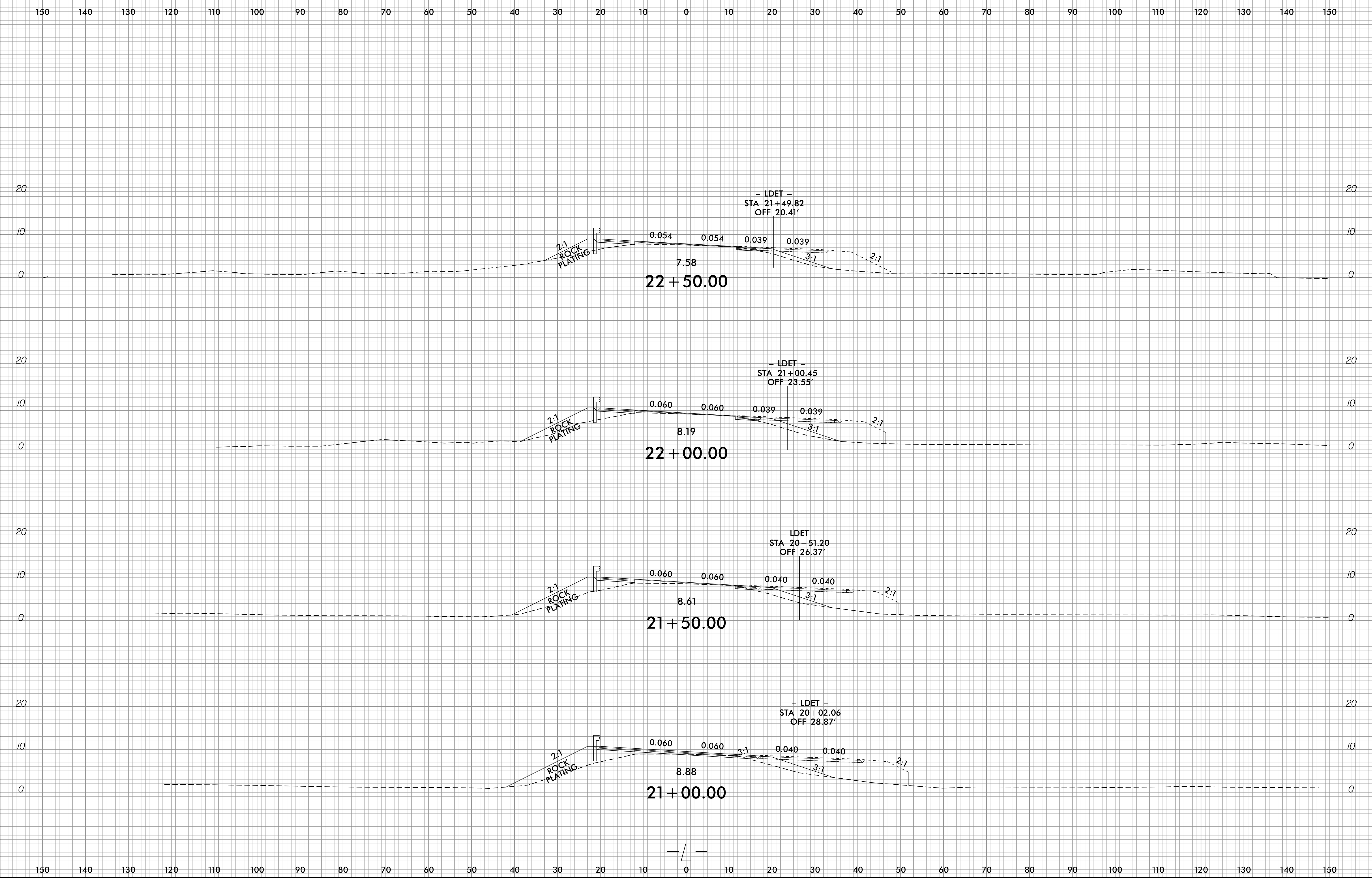

24-APR-2019 11:08
 B-4593_1_P01.dwg
 atul@summit

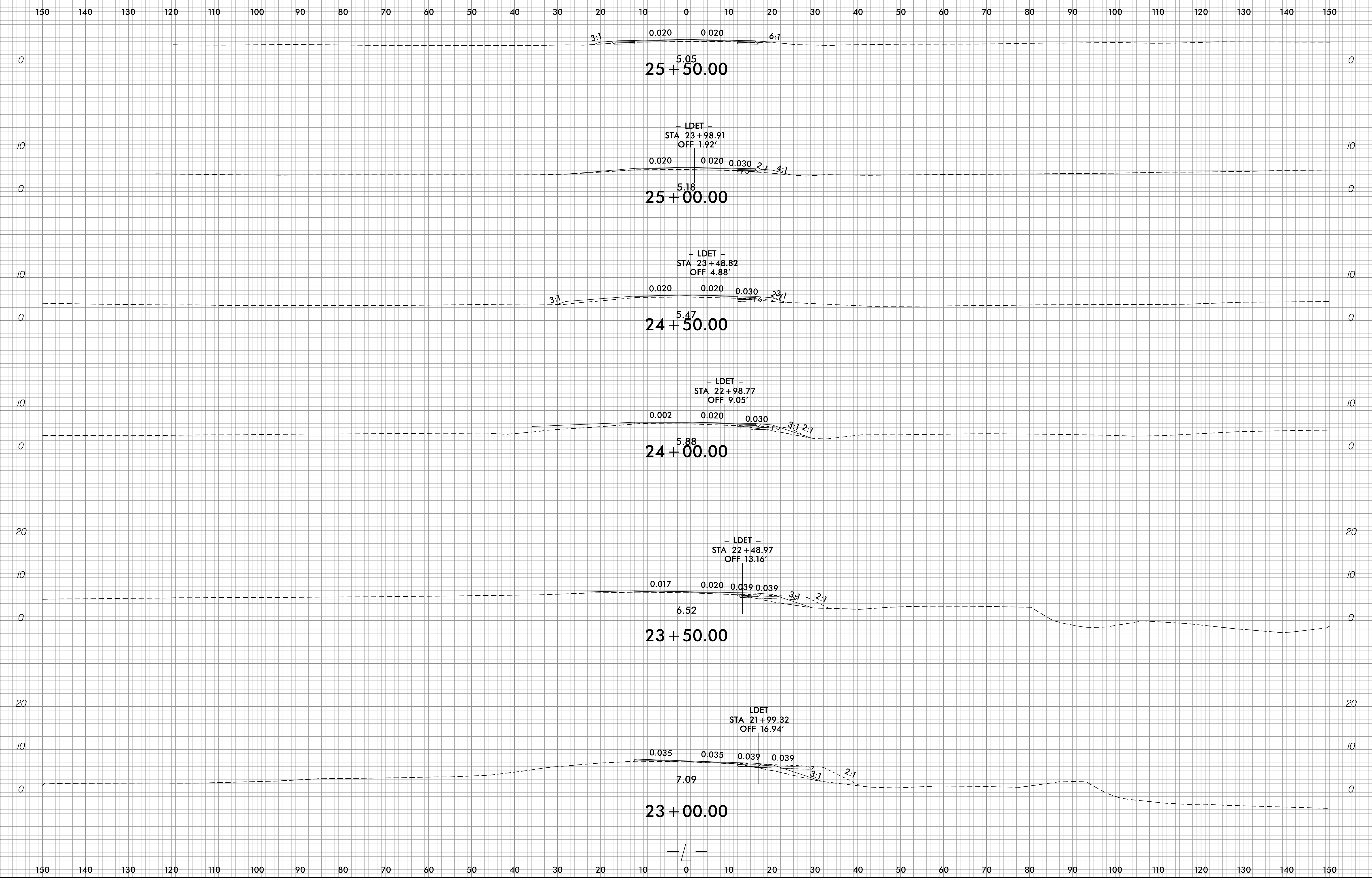

24-APR-2019 11:08
 B-4593_P01.dwg
 gshimike

150 140 130 120 110 100 90 80 70 60 50 40 30 20 10 0 10 20 30 40 50 60 70 80 90 100 110 120 130 140 150

END CONSTRUCTION -L- STA. 27+00.00

5.10
26+50.00

END PROJECT -L- STA. 26+00.00

5.05
26+00.00

3:1 0.020 0.004 3:1

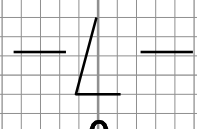

150 140 130 120 110 100 90 80 70 60 50 40 30 20 10 0 10 20 30 40 50 60 70 80 90 100 110 120 130 140 150

24-APR-2019 11:08
 B-4593_P01.dwg
 atvgnmk