DocuSign Envelope ID: 613E3842-5B9D-4817-A33F-26CC9DB7C0DD

Kimley»Horn ©2016
421 FAYETTEVILLE STREET, SUITE 600
RALEIGH, NC 27601

PROJECT REFERENCE NO.	SHEET NO.
U-5815BA	7
R/W SHEET NO.	
ROADWAY DESIGN ENGINEER	HYDRAULICS ENGINEER

RIGHT-OF-WAY REV.

CONST. REV.

4/1/2022
NORTH CAROLINA PROFESSIONAL SEAL 029876 ENGINEER MATTHEW S. WEST
DocuSigned by: FCBE3BCA3E37411...

REVISIONS

5/14/99

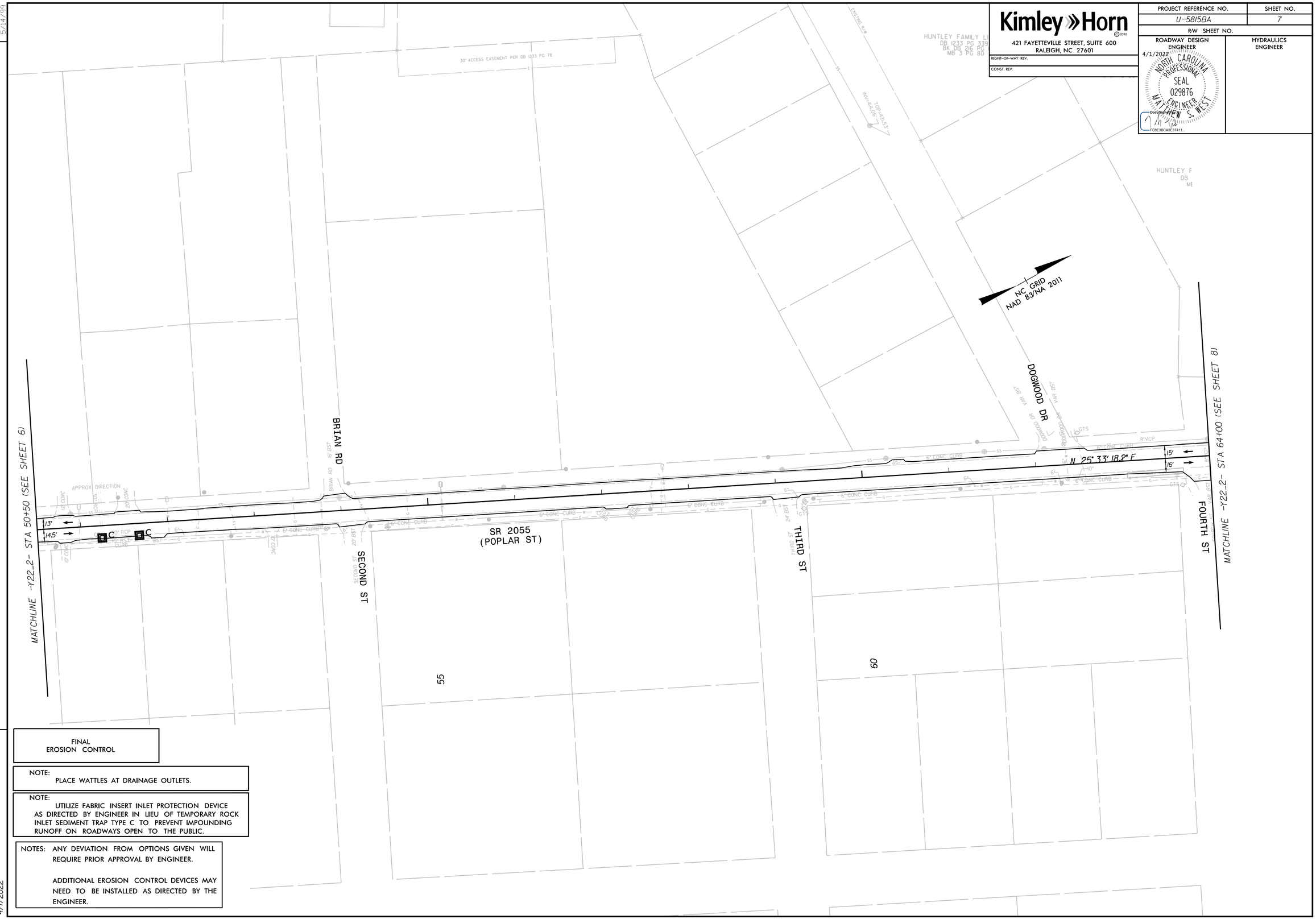

FINAL
EROSION CONTROL

NOTE:
PLACE WATTLES AT DRAINAGE OUTLETS.

NOTE:
UTILIZE FABRIC INSERT INLET PROTECTION DEVICE AS DIRECTED BY ENGINEER IN LIEU OF TEMPORARY ROCK INLET SEDIMENT TRAP TYPE C TO PREVENT IMPOUNDING RUNOFF ON ROADWAYS OPEN TO THE PUBLIC.

NOTES: ANY DEVIATION FROM OPTIONS GIVEN WILL REQUIRE PRIOR APPROVAL BY ENGINEER.

ADDITIONAL EROSION CONTROL DEVICES MAY NEED TO BE INSTALLED AS DIRECTED BY THE ENGINEER.

4/1/2022