

5/14/99

REVISIONS

<p>421 FAYETTEVILLE STREET, SUITE 600 RALEIGH, NC 27601</p>	PROJECT REFERENCE NO.	SHEET NO.
	U-5815BA	2A-2

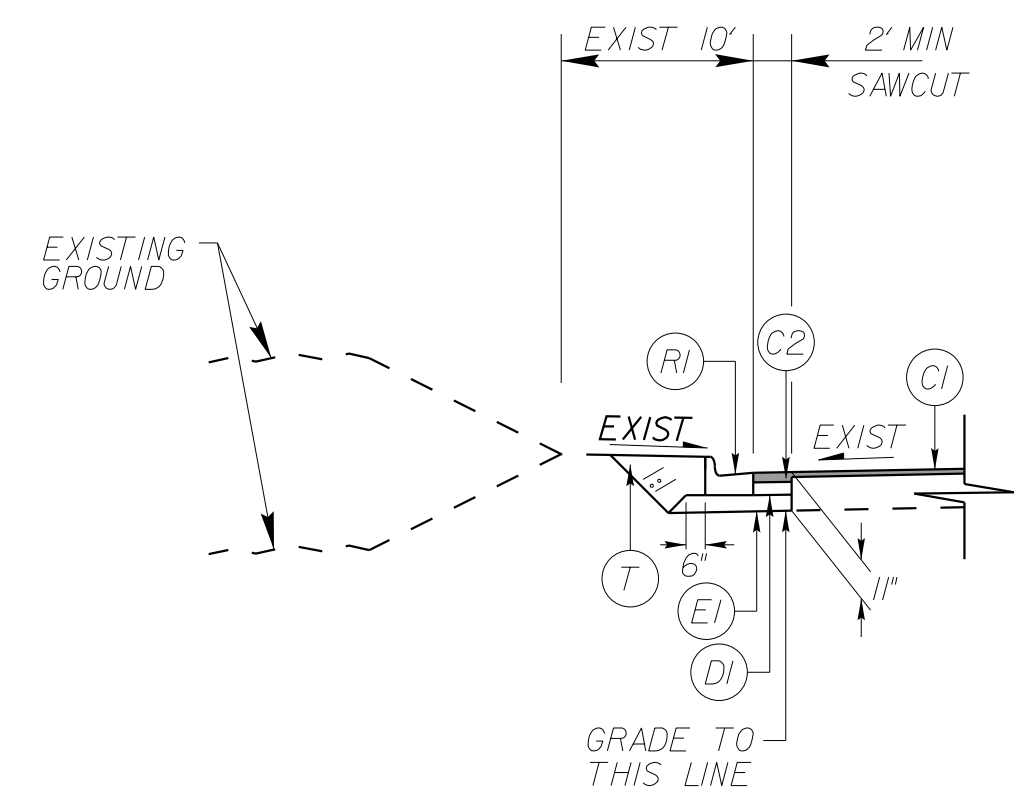
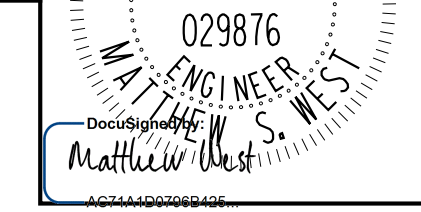

SAWCUT DETAIL NO. 1

-L- STA 82+82.36 TO 83+68.63 (RT)
 -Y22_2- STA 21+40.00 TO 22+70.00 (LT)
 -Y22_2- STA 22+84.00 TO 26+71.54 (RT)
 AND AS DIRECTED BY ENGINEER

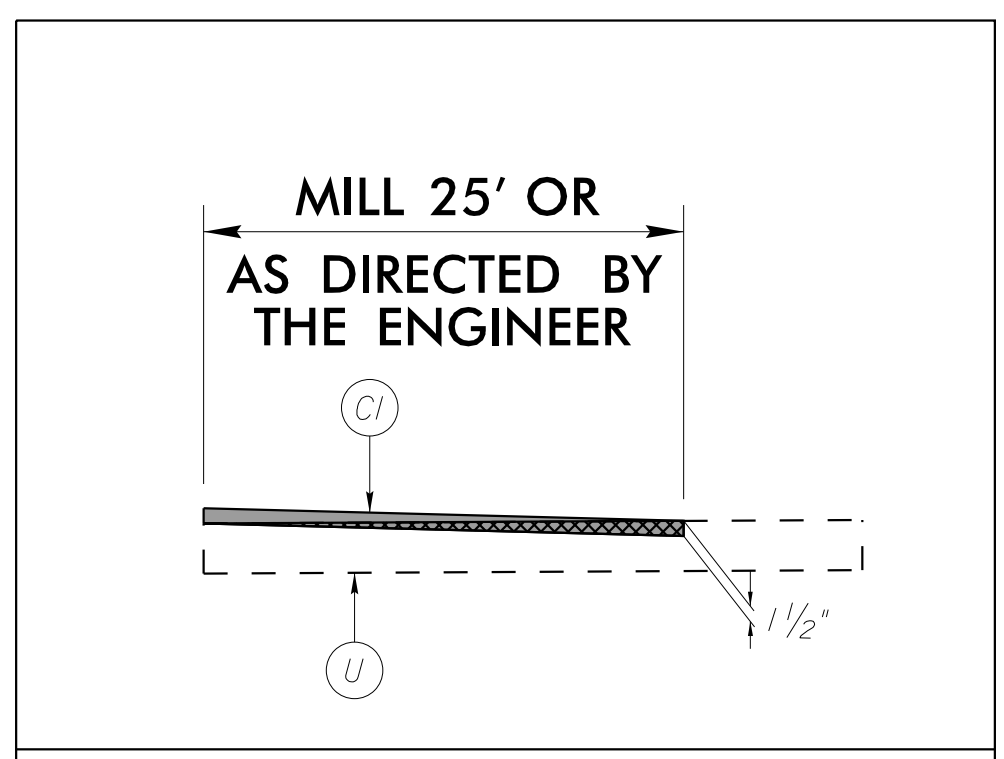

INCIDENTAL MILLING TIE-IN DETAIL

- REPLACE IN PLACE NEW CURB DUE TO DRAINAGE, WATER, AND SANITARY SEWER INSTALLATION.
- INSTALL PAVEMENT REPAIR (E2) FLUSH WITH EXISTING PAVEMENT FOLLOWING PIPE INSTALLATION. FINAL MILL & OVERLAY (C1) TO REMOVE TOP 1.5" OF PAVEMENT REPAIR (E2). FINAL SECTION TO BE 1.5" S9.5C AND 8.5" B25.0C.

PAVEMENT SCHEDULE

C1	1.5" S9.5C
C2	3" S9.5C
D1	4" 119.0C
E1	4" TYPE B25.0C
E2	10" TYPE B25.0C
RI	2'-6" CONCRETE CURB & GUTTER
T	EARTH MATERIAL
U	EXISTING PAVEMENT
VI	1.5" MILLING

PAVEMENT EDGE SLOPES ARE 1:1 UNLESS OTHERWISE INDICATED

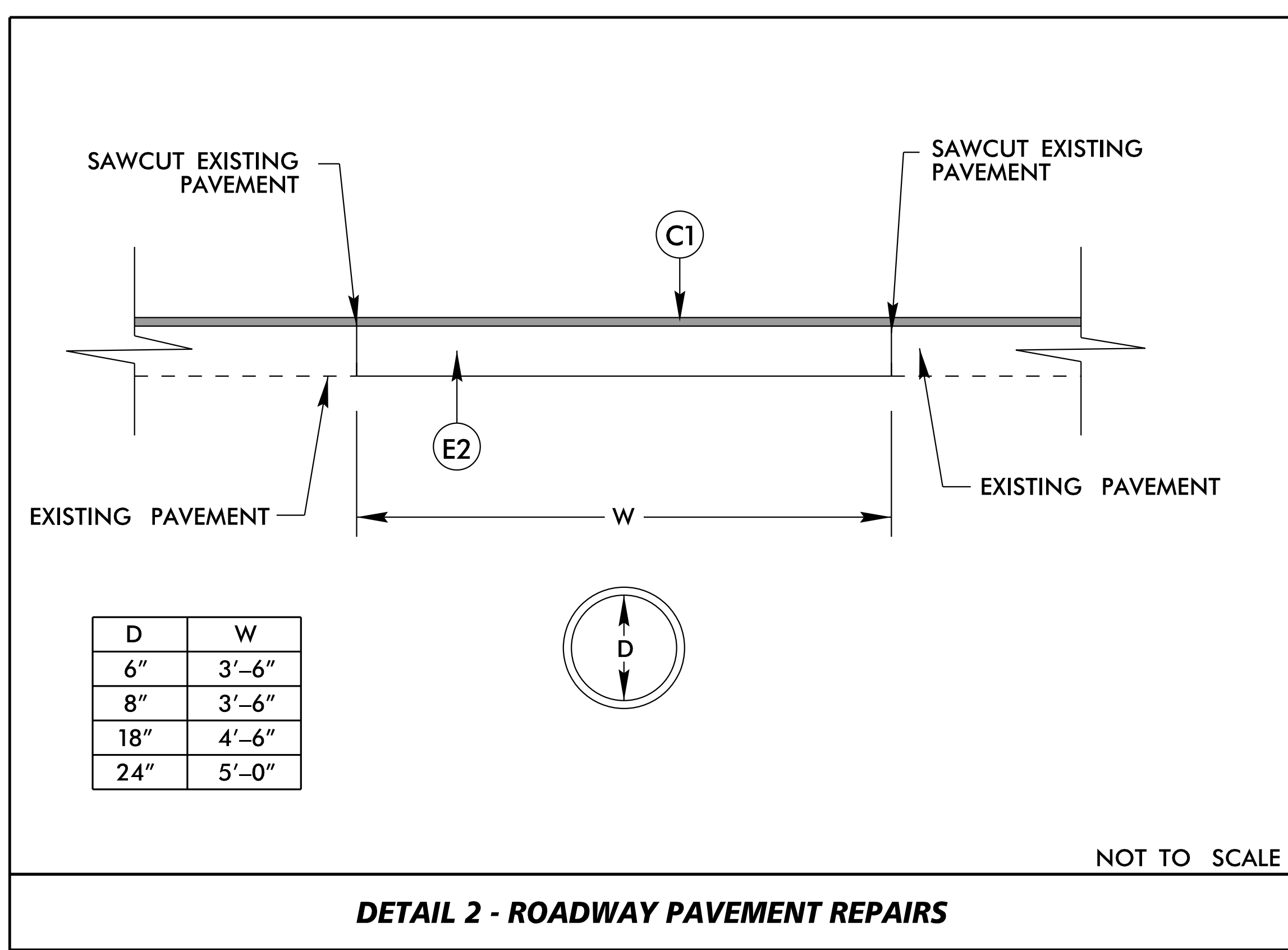

DETAIL 2 - ROADWAY PAVEMENT REPAIRS

MAKE ROADWAY PAVEMENT REPAIRS WITHIN 3 DAYS UNLESS OTHERWISE DIRECTED BY THE ENGINEER.

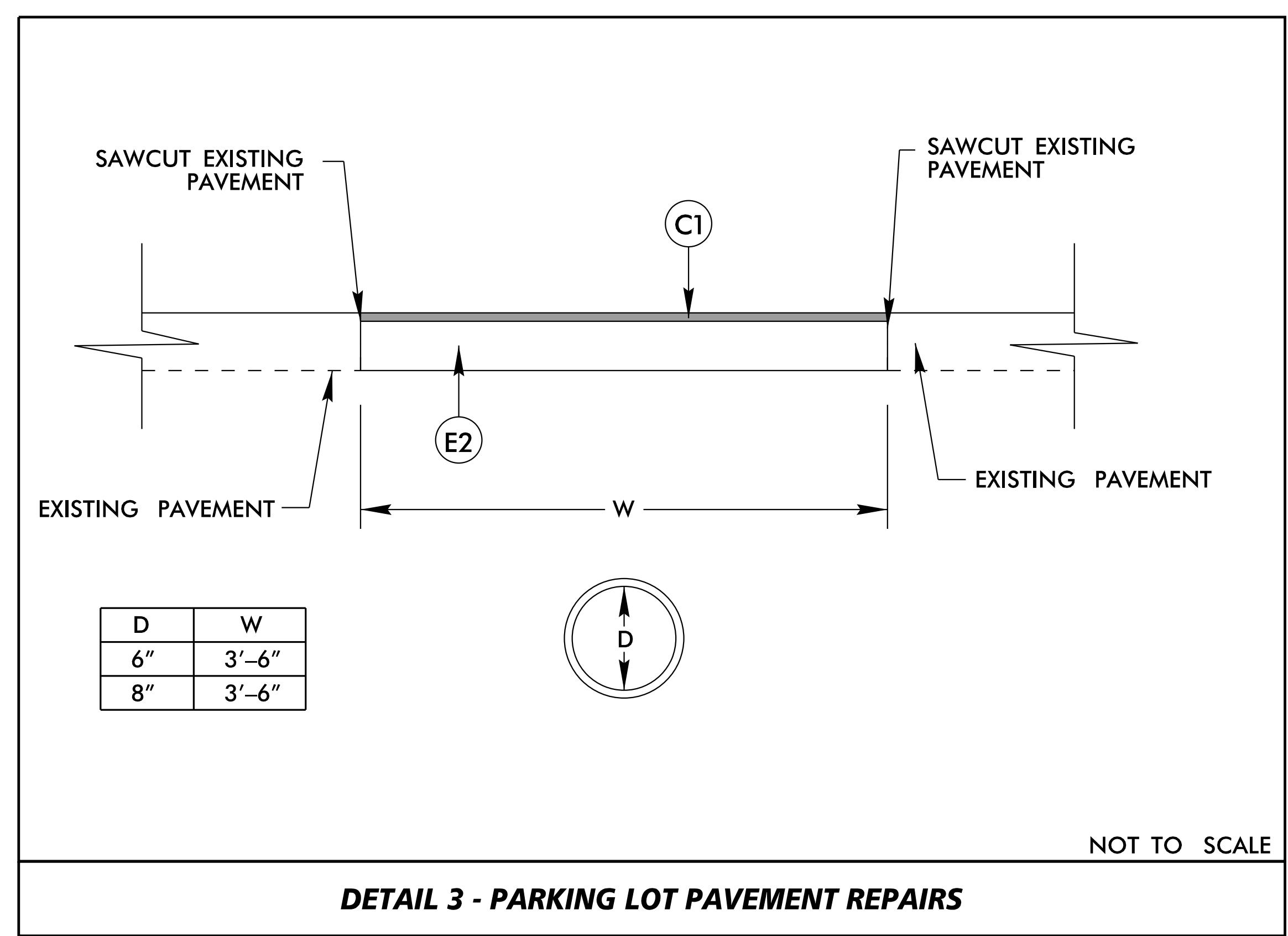

DETAIL 3 - PARKING LOT PAVEMENT REPAIRS

MAKE PARKING LOT PAVEMENT REPAIRS WITHIN 3 DAYS UNLESS OTHERWISE DIRECTED BY THE ENGINEER.

3/15/2022