

NOTES

- FOR SOUND BARRIER WALL, SEE SPECIAL PROVISIONS.
- CONSTRUCT SOUND BARRIER WALL TO LINES AND GRADES SHOWN ON THE ROADWAY PLANS.
- PROVIDE PANELS WITH A FLAT BOTTOM.
- VERIFY THE LOCATION OF UNDERGROUND UTILITIES BEFORE DRILLING HOLES TO ENSURE SUFFICIENT CLEARANCE IS AVAILABLE.
- ADJUST PILE EXCAVATION ELEVATIONS TO MAINTAIN 6" MINIMUM EMBEDMENT OF THE BOTTOM PANEL.
- USE CLASS AA FOR PANELS AND CLASS A CONCRETE PILE EXCAVATION BACKFILL, IN ACCORDANCE WITH ARTICLE 1000-4 OF THE STANDARD SPECIFICATIONS.
- AT THE CONTRACTOR'S OPTION, USE 10'-0" OR 15'-0" PILE SPACINGS. STANDARD PRECAST CONCRETE PANELS MAY BE USED WITH THE 10'-0" AND 15'-0" PILE SPACING.
- FOR SOUND BARRIER WALL STATIONS, OFFSETS, AND WALL ENVELOPE, SEE ROADWAY PLANS.
- PLACE 1" Ø BACKER RODS FULL HEIGHT ON EACH SIDE OF THE PRECAST PANELS. SET AND SEAL THE BACKER ROD IN PLACE WITH SEALANT THAT CONFORMS WITH ARTICLE 1028-3 OF THE STANDARD SPECIFICATIONS.
- FOR SUBMITTAL OF WORKING DRAWINGS, SEE SPECIAL PROVISIONS.
- FOR FALSEWORK AND FORMWORK, SEE SPECIAL PROVISIONS.

PILE EXCAVATION DEPTHS "D"

BEGIN WALL STATION NW11	END WALL STATION NW11	FRONT SLOPE	WALL HEIGHT (ft.)	PILE EXCAVATION DEPTHS, "D" (ft.)		
				S = 10 ft.	S = 15 ft.	S = 20 ft.
10+00	10+90	3:1	11-12	9	10	11
10+90	11+95	3:1	13-14	10	11	12
11+95	14+80	3:1	15-16	10	12	13
14+80	15+40	3:1	13-14	10	11	12

NOTES : "S" = PILE SPACING, "D" = PILE EXCAVATION DEPTHS BASED ON 36" DIA. HOLES FOR 30" DIA. HOLES, ADD 1'-0" TO "D"

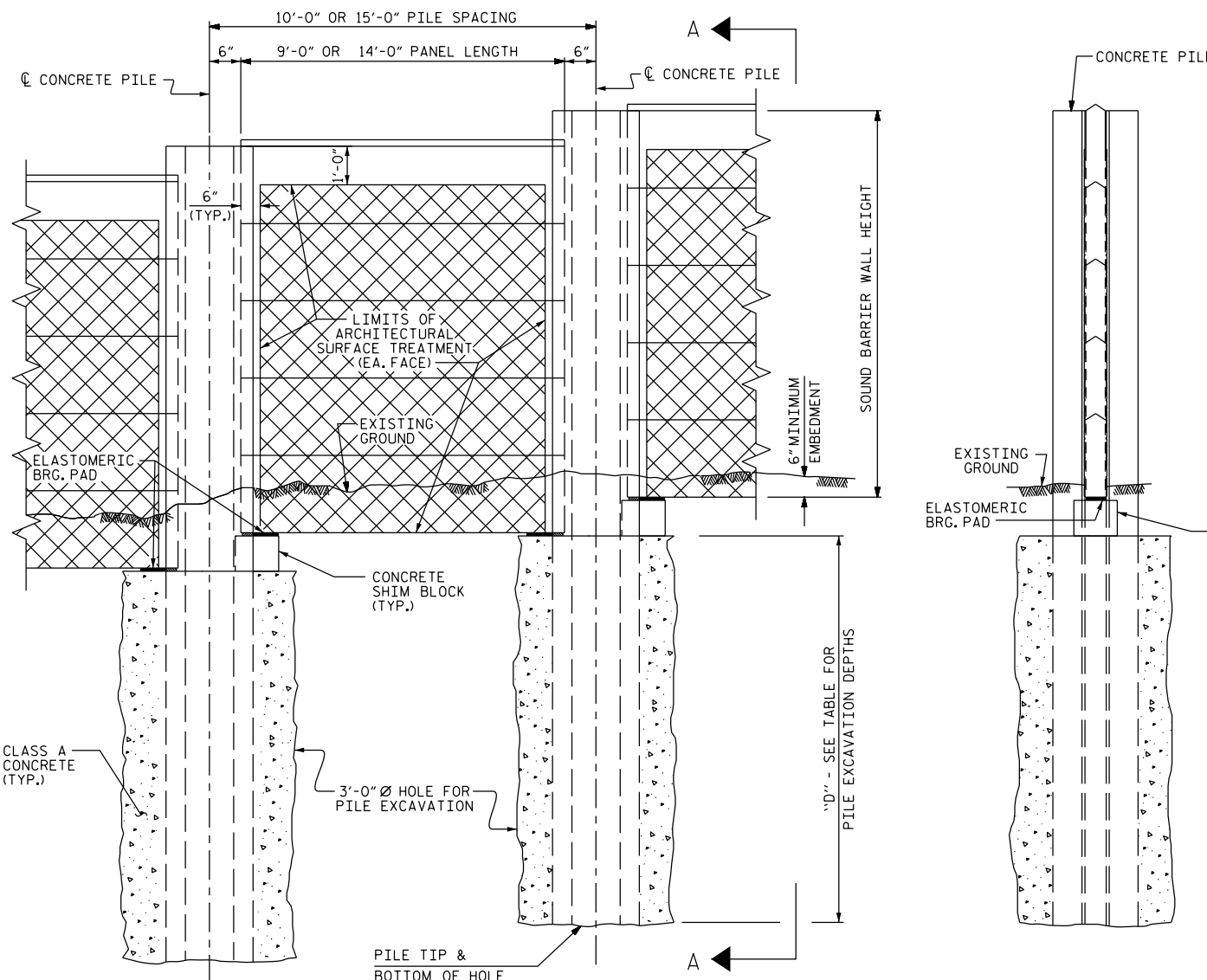

ELEVATION

SECTION A-A

PILE REINFORCING STEEL
DESIGN WIND PRESSURE = 40 PSF

PILE TYPE I				PILE TYPE III			
PILE SPACING	MAXIMUM WALL HEIGHT (H)	VERTICAL REINFORCING STEEL	TIES	PILE SPACING	MAXIMUM WALL HEIGHT (H)	VERTICAL REINFORCING STEEL	TIES
10'-0"	H ≤ 25'	4 - #8 EA. FACE	#3 @ 1'-4"CTS.	10'-0"	H ≤ 25'	3 - #9 SHORT FACE 4 - #9 LONG FACE	#3 @ 1'-4"CTS.
	20' < H ≤ 25'	4 - #10 EA. FACE	#3 @ 1'-4"CTS.		15'-0"	H ≤ 20'	3 - #9 SHORT FACE 4 - #9 LONG FACE
15'-0"	H ≤ 20'	4 - #8 EA. FACE	#3 @ 1'-4"CTS.	15'-0"		20' < H ≤ 25'	3 - #11 SHORT FACE 4 - #11 LONG FACE
	20' < H ≤ 25'	4 - #7 EA. FACE	#3 @ 1'-4"CTS.		15'-0"	H ≤ 20'	3 - #9 SHORT FACE 4 - #9 LONG FACE
15'-0"	H ≤ 20'	4 - #6 EA. FACE	#3 @ 1'-4"CTS.	15'-0"		20' < H ≤ 25'	3 - #11 SHORT FACE 4 - #11 LONG FACE
	20' < H ≤ 25'	4 - #7 EA. FACE	#3 @ 1'-4"CTS.		15'-0"	H ≤ 25'	3 - #9 SHORT FACE 4 - #9 LONG FACE
10'-0"	H ≤ 25'	4 - #6 EA. FACE	#3 @ 1'-4"CTS.	10'-0"		H ≤ 25'	3 - #9 SHORT FACE 4 - #9 LONG FACE
	20' < H ≤ 25'	4 - #7 EA. FACE	#3 @ 1'-4"CTS.		15'-0"	H ≤ 20'	3 - #9 SHORT FACE 4 - #9 LONG FACE
15'-0"	H ≤ 20'	4 - #6 EA. FACE	#3 @ 1'-4"CTS.	15'-0"		20' < H ≤ 25'	3 - #11 SHORT FACE 4 - #11 LONG FACE
	20' < H ≤ 25'	4 - #7 EA. FACE	#3 @ 1'-4"CTS.		15'-0"	H ≤ 20'	3 - #9 SHORT FACE 4 - #9 LONG FACE
10'-0"	H ≤ 25'	4 - #6 EA. FACE	#3 @ 1'-4"CTS.	10'-0"		H ≤ 25'	3 - #9 SHORT FACE 4 - #9 LONG FACE
	20' < H ≤ 25'	4 - #7 EA. FACE	#3 @ 1'-4"CTS.		15'-0"	H ≤ 20'	3 - #9 SHORT FACE 4 - #9 LONG FACE
15'-0"	H ≤ 20'	4 - #6 EA. FACE	#3 @ 1'-4"CTS.	15'-0"		20' < H ≤ 25'	3 - #11 SHORT FACE 4 - #11 LONG FACE
	20' < H ≤ 25'	4 - #7 EA. FACE	#3 @ 1'-4"CTS.		15'-0"	H ≤ 20'	3 - #9 SHORT FACE 4 - #9 LONG FACE
10'-0"	H ≤ 25'	4 - #6 EA. FACE	#3 @ 1'-4"CTS.	10'-0"		H ≤ 25'	3 - #9 SHORT FACE 4 - #9 LONG FACE
	20' < H ≤ 25'	4 - #7 EA. FACE	#3 @ 1'-4"CTS.		15'-0"	H ≤ 20'	3 - #9 SHORT FACE 4 - #9 LONG FACE
15'-0"	H ≤ 20'	4 - #6 EA. FACE	#3 @ 1'-4"CTS.	15'-0"		20' < H ≤ 25'	3 - #11 SHORT FACE 4 - #11 LONG FACE
	20' < H ≤ 25'	4 - #7 EA. FACE	#3 @ 1'-4"CTS.		15'-0"	H ≤ 20'	3 - #9 SHORT FACE 4 - #9 LONG FACE

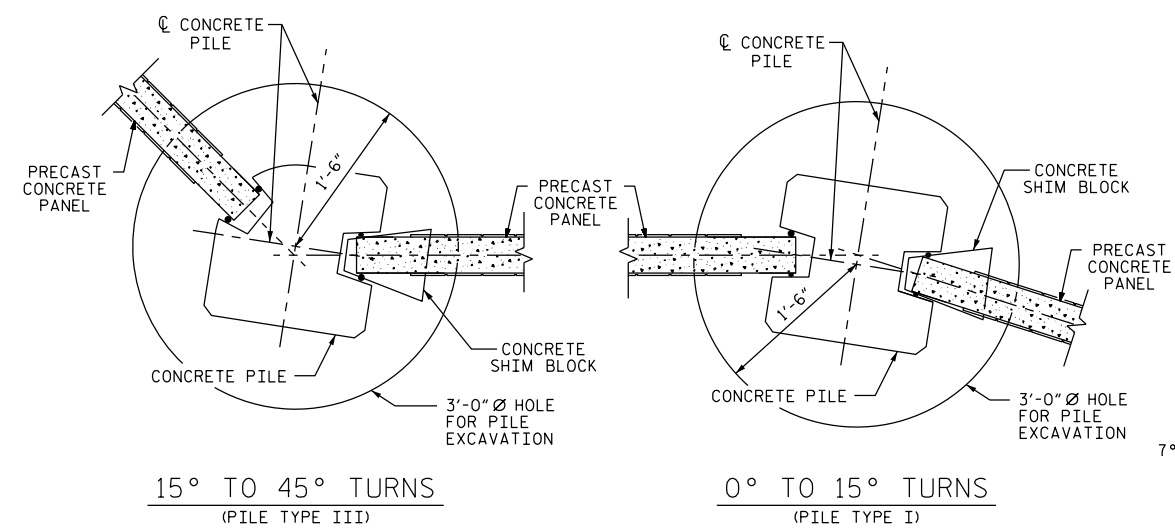

TYPICAL WALL TURN DETAILS

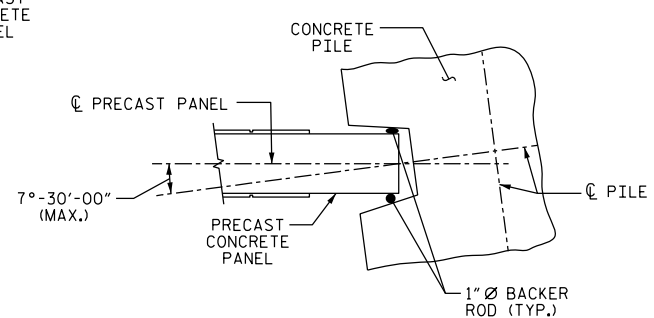

PILE ROTATION LIMIT FOR WALL TURN

(ROTATE THE CONCRETE PILE ±7°-30'-00" TO ACCOMMODATE WALL TURN.)

BILL OF MATERIAL	
SOUND BARRIER WALL	7,650 S.F.
ARCHITECTURAL SURFACE TREATMENT	12,324 S.F.
QUANTITIES PROVIDED ARE APPROXIMATE AND ARE FOR BID PURPOSES ONLY.	
ARCHITECTURAL SURFACE TREATMENT	
TEXTURE OPTION:	DRY STACKED STONE
STAIN OPTION:	FED 595 STANDARD STAIN COLOR 33531

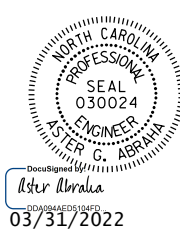

PROJECT NO. U-6223
JOHNSTON COUNTY
STATION: 50+94.38 -L-

SHEET 1 OF 3

STATE OF NORTH CAROLINA
DEPARTMENT OF TRANSPORTATION
RALEIGH

SOUND BARRIER WALL
NW11

ASSEMBLED BY :	M.M. AHMED	DATE :	11/2021
CHECKED BY :	A. ABRAHA	DATE :	12/2021
DRAWN BY :	MAA 6/11	REV. 9/26/14	MAA/TMG
CHECKED BY :	GM 6/11	REV. 10/17	MAA/THC
		REV. 5/18	MAA/THC

*****SYSTEM*****
*****DCN*****
*****USERNAME*****

REVISIONS						SHEET NO.
NO.	BY:	DATE:	NO.	BY:	DATE:	NW-1
1			3			TOTAL SHEETS
2			4			3