

REVISIONS

MATCHLINE SEE SHEET 6  
-L- 52 + 00.00

PI Sta 56+02.46  
Δ = 16° 48' 21.4" (LT)  
D = 6" 11' 14.8"  
L = 271.6'  
T = 136.79'  
R = 926.00'

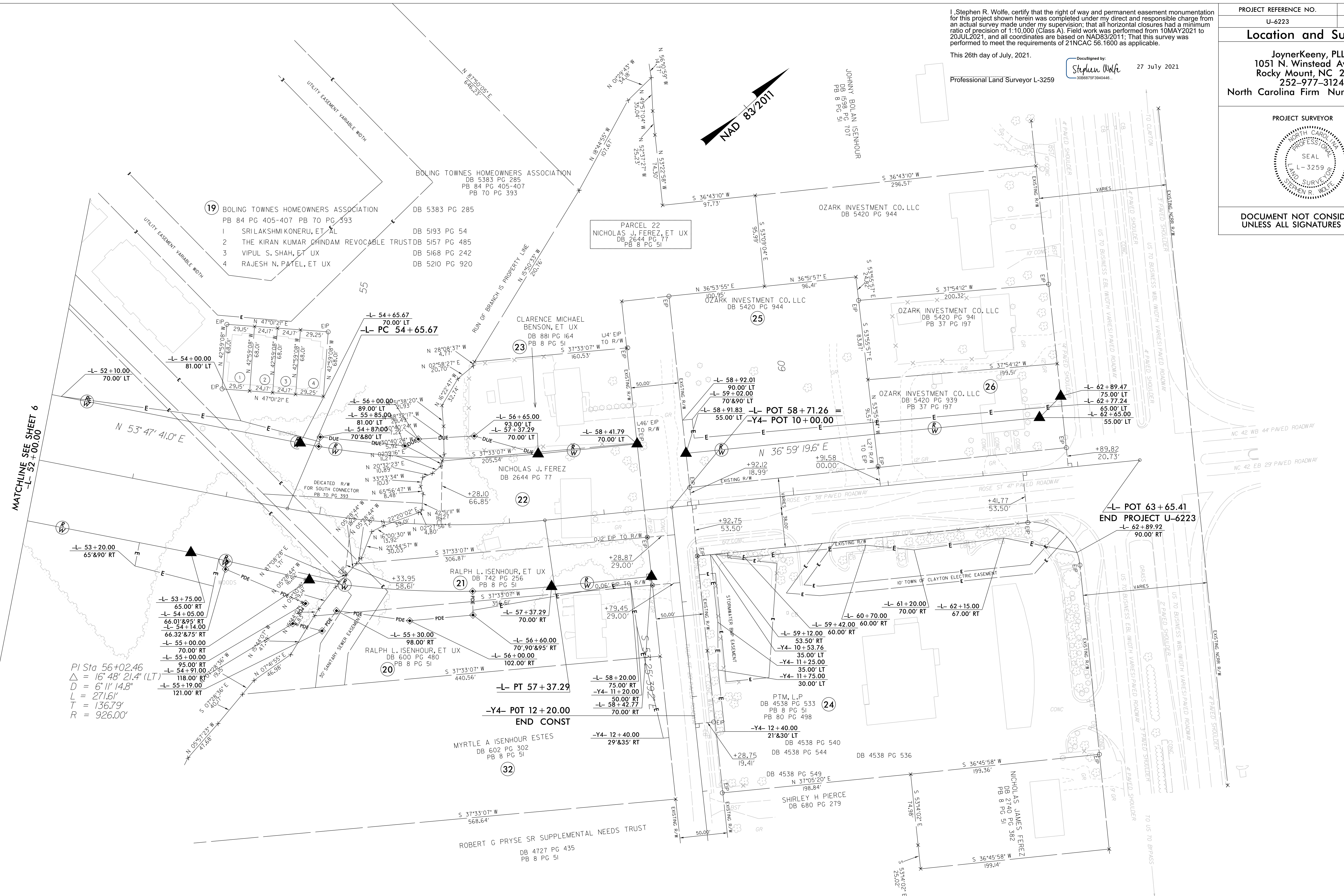

PROJECT REFERENCE NO. U-6223	SHEET NO. RW07
<b>Location and Surveys</b>	
JoynerKeeny, PLLC 1051 N. Winstead Avenue Rocky Mount, NC 27804 252-977-3124 North Carolina Firm Number P-0551	
PROJECT SURVEYOR	
DOCUMENT NOT CONSIDERED FINAL UNLESS ALL SIGNATURES COMPLETED	

I, Stephen R. Wolfe, certify that the right of way and permanent easement monumentation for this project shown herein was completed under my direct and responsible charge from an actual survey made under my supervision; that all horizontal closures had a minimum ratio of precision of 1:10,000 (Class A). Field work was performed from 10MAY2021 to 20JUL2021, and all coordinates are based on NAD83/2011. That this survey was performed to meet the requirements of 21NCAC 56.1600 as applicable.

This 26th day of July, 2021.

DocuSigned by:  
**Stephen Wolfe**  
2026875F39044E  
27 July 2021  
Professional Land Surveyor L-3259

**NOTES:**

1. IF FURTHER INFORMATION REGARDING PROJECT CONTROL IS NEEDED PLEASE CONTACT THE LOCATION AND SURVEYS UNIT.
2. PROJECT CONTROL WAS ESTABLISHED USING GNSS, THE GLOBAL NAVIGATION SATELLITE SYSTEM.
3. RIGHT OF WAY MONUMENTATION ESTABLISHED 10MAY2021 TO 20JUL2021 .