

I, Stephen R. Wolfe, certify that the right of way and permanent easement monumentation for this project shown herein was completed under my direct and responsible charge from an actual survey made under my supervision; that all horizontal closures had a minimum ratio of precision of 1:10,000 (Class A). Field work was performed from 10MAY2021 to 20JUL2021, and all coordinates are based on NAD83/2011; That this survey was performed to meet the requirements of 21NCAC 56.1600 as applicable.

This 26th day of July, 2021.
Professional Land Surveyor L-3259

DocuSigned by:
Stephen Wolfe
3086875F3940446... 27 July 2021

PROJECT REFERENCE NO.	SHEET NO.
U-6223	RW05
Location and Surveys	
JoynerKeeny, PLLC 1051 N. Winstead Avenue Rocky Mount, NC 27804 252-977-3124 North Carolina Firm Number P-0551	
PROJECT SURVEYOR	
	
DOCUMENT NOT CONSIDERED FINAL UNLESS ALL SIGNATURES COMPLETED	

REVISIONS

MATCHLINE SEE SHEET 4
-L- 24 + 00.00

MATCHLINE SEE SHEET 6
-L- 38 + 00.00

25 JUL 2021 05:30:00 055C_NCDOT_U6223_ROW_Johnston SURVEY\DELIVERABLES\TO BE SENT\GOOD FINAL FILES\6223_1s_rw05.dgn
F:\pjt\hrass AT JKA-021

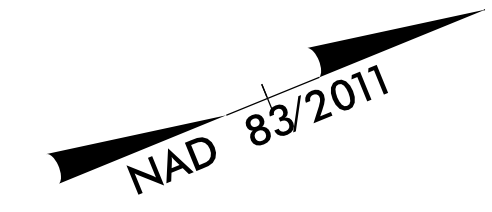
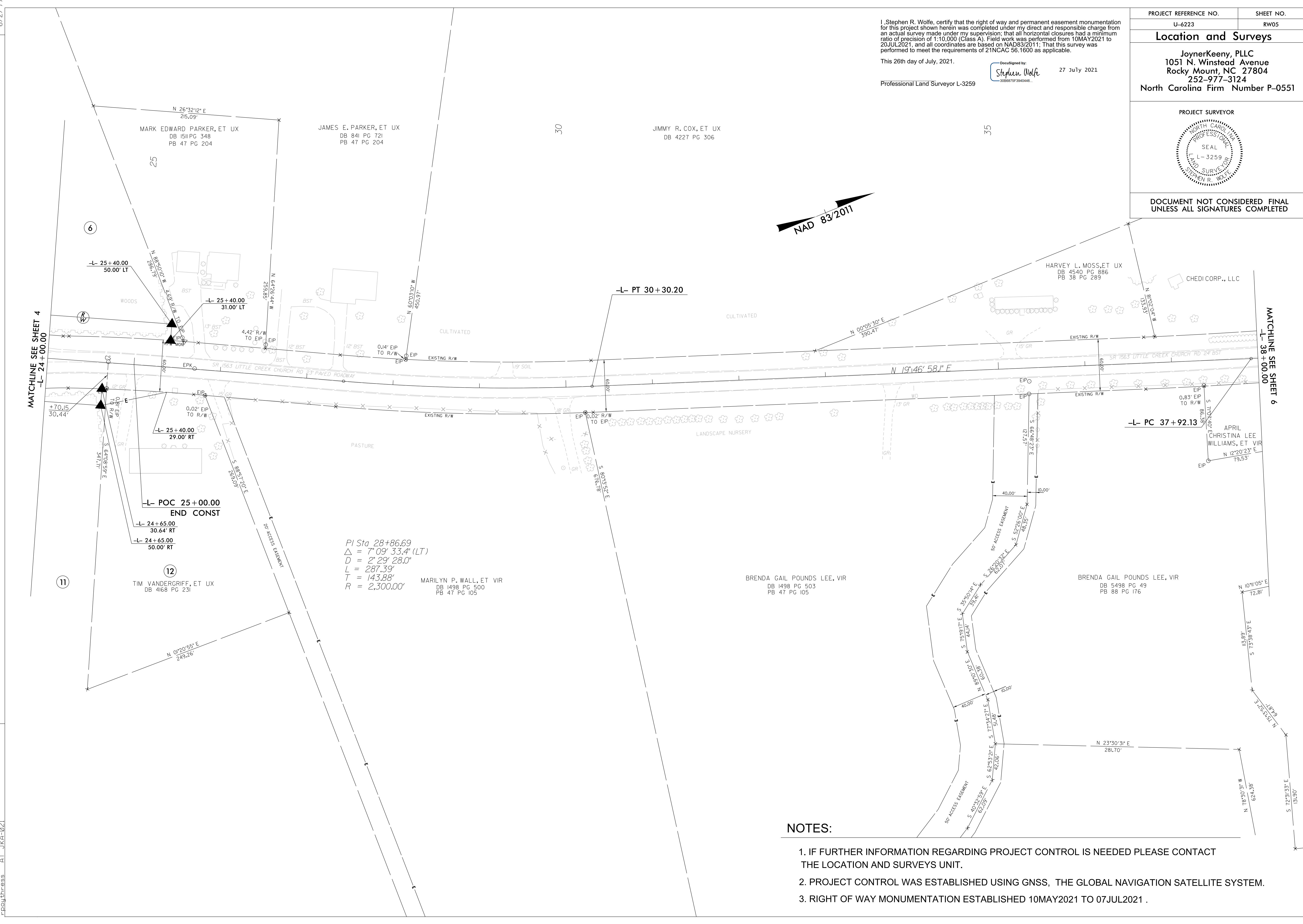

$PI\ Sta\ 28+86.69$
 $\Delta = 7^{\circ}09'33.4\" (LT)$
 $D = 2^{\circ}29'28.0\"$
 $L = 287.39'$
 $T = 143.88'$
 $R = 2,300.00'$

NOTES:

1. IF FURTHER INFORMATION REGARDING PROJECT CONTROL IS NEEDED PLEASE CONTACT THE LOCATION AND SURVEYS UNIT.
2. PROJECT CONTROL WAS ESTABLISHED USING GNSS, THE GLOBAL NAVIGATION SATELLITE SYSTEM.
3. RIGHT OF WAY MONUMENTATION ESTABLISHED 10MAY2021 TO 07JUL2021 .