

# SURVEY CONTROL SHEET

## W/ EXISTING CENTERLINE ALIGNMENTS PRIOR TO CONSTRUCTION

|  |           |
|--|-----------|
| PROJECT REFERENCE NO.  | SHEET NO. |
| U-6223   | RW02C-1   |
| <b>Location and Surveys</b>  |           |
| JoynerKeeny, PLLC<br>1051 N. Winstead Avenue<br>Rocky Mount, NC 27804<br>252-977-3124<br>North Carolina Firm Number P-0551 |           |
| PROJECT SURVEYOR   |           |
|   |           |
| DOCUMENT NOT CONSIDERED FINAL<br>UNLESS ALL SIGNATURES COMPLETED   |           |

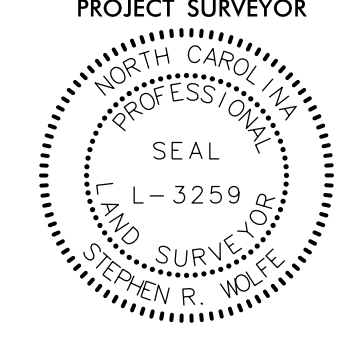
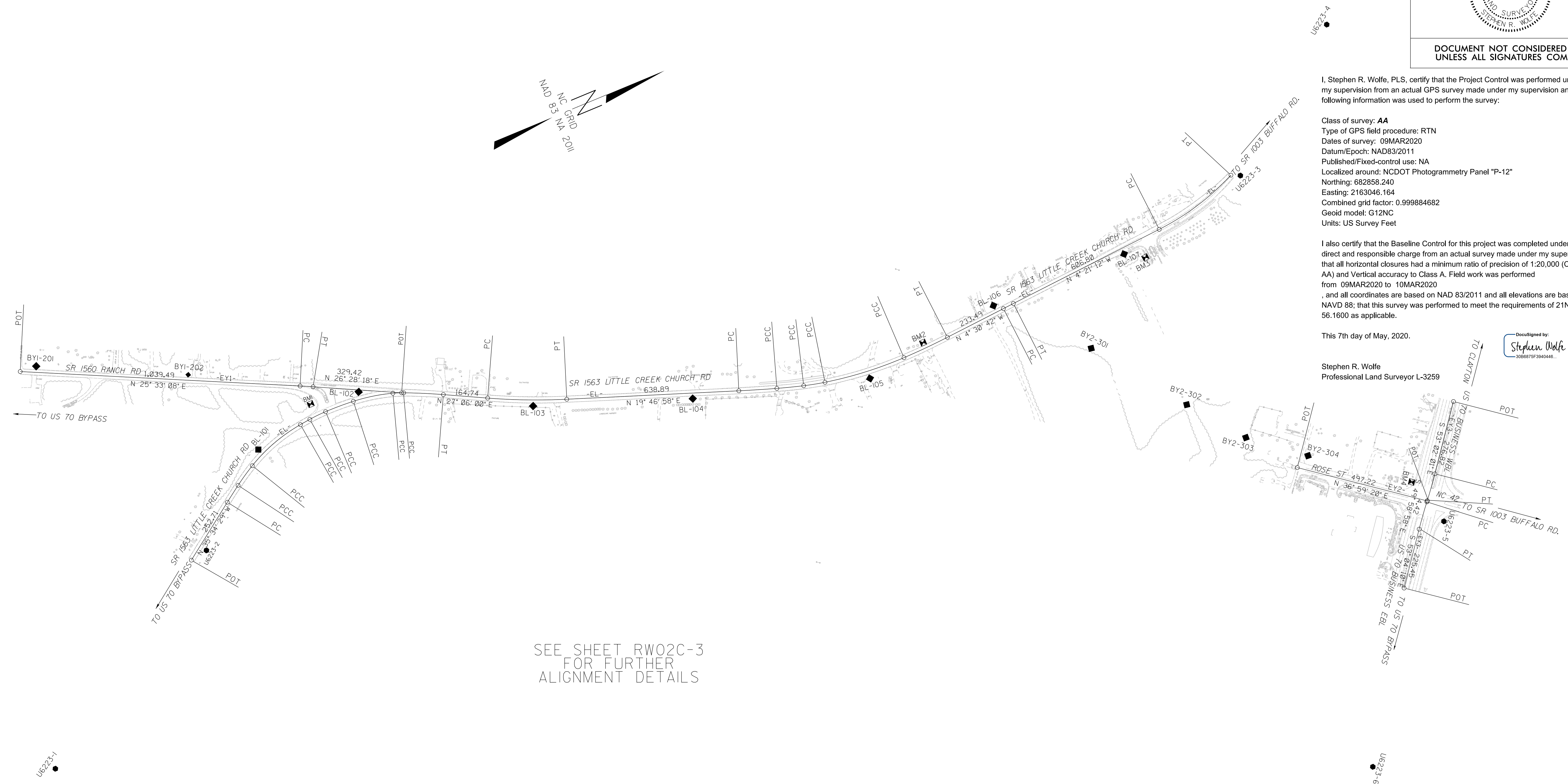
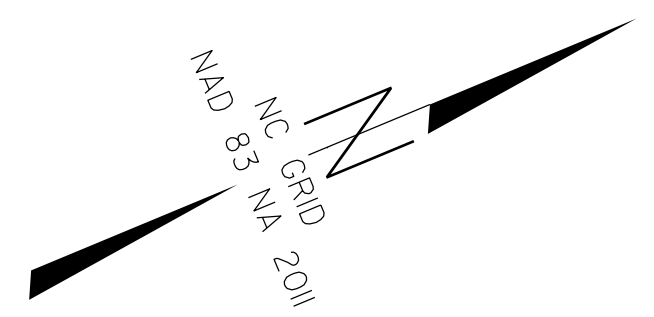

I, Stephen R. Wolfe, PLS, certify that the Project Control was performed under my supervision from an actual GPS survey made under my supervision and the following information was used to perform the survey:

Class of survey: **AA**  
 Type of GPS field procedure: RTN  
 Dates of survey: 09MAR2020  
 Datum/Epoch: NAD83/2011  
 Published/Fixed-control use: NA  
 Localized around: NCDOT Photogrammetry Panel "P-12"  
 Northing: 682858.240  
 Easting: 2163046.164  
 Combined grid factor: 0.999884682  
 Geoid model: G12NC  
 Units: US Survey Feet

I also certify that the Baseline Control for this project was completed under my direct and responsible charge from an actual survey made under my supervision; that all horizontal closures had a minimum ratio of precision of 1:20,000 (Class AA) and Vertical accuracy to Class A. Field work was performed from 09MAR2020 to 10MAR2020, and all coordinates are based on NAD 83/2011 and all elevations are based on NAVD 88; that this survey was performed to meet the requirements of 21NCAC 56.1600 as applicable.

This 7th day of May, 2020.

DocuSigned by:  
  
 3166875F3B40448E

Stephen R. Wolfe  
 Professional Land Surveyor L-3259

SEE SHEET RW02C-3  
 FOR FURTHER  
 ALIGNMENT DETAILS

### NOTES:

1. PROJECT CONTROL WAS ESTABLISHED USING GNSS, THE GLOBAL NAVIGATION SATELLITE SYSTEM.
2. THE SURVEY CONTROL DATA FOR THIS PROJECT HAS BEEN COMPILED FROM VARIOUS SOURCES. IF FURTHER INFORMATION REGARDING PROJECT CONTROL IS NEEDED, PLEASE CONTACT THE LOCATION AND SURVEYS UNIT.