

DAMAGED AREA \* REMOVE CONCRETE UNTIL SOUND CONCRETE IS FOUND (2" MIN. DEPTH)

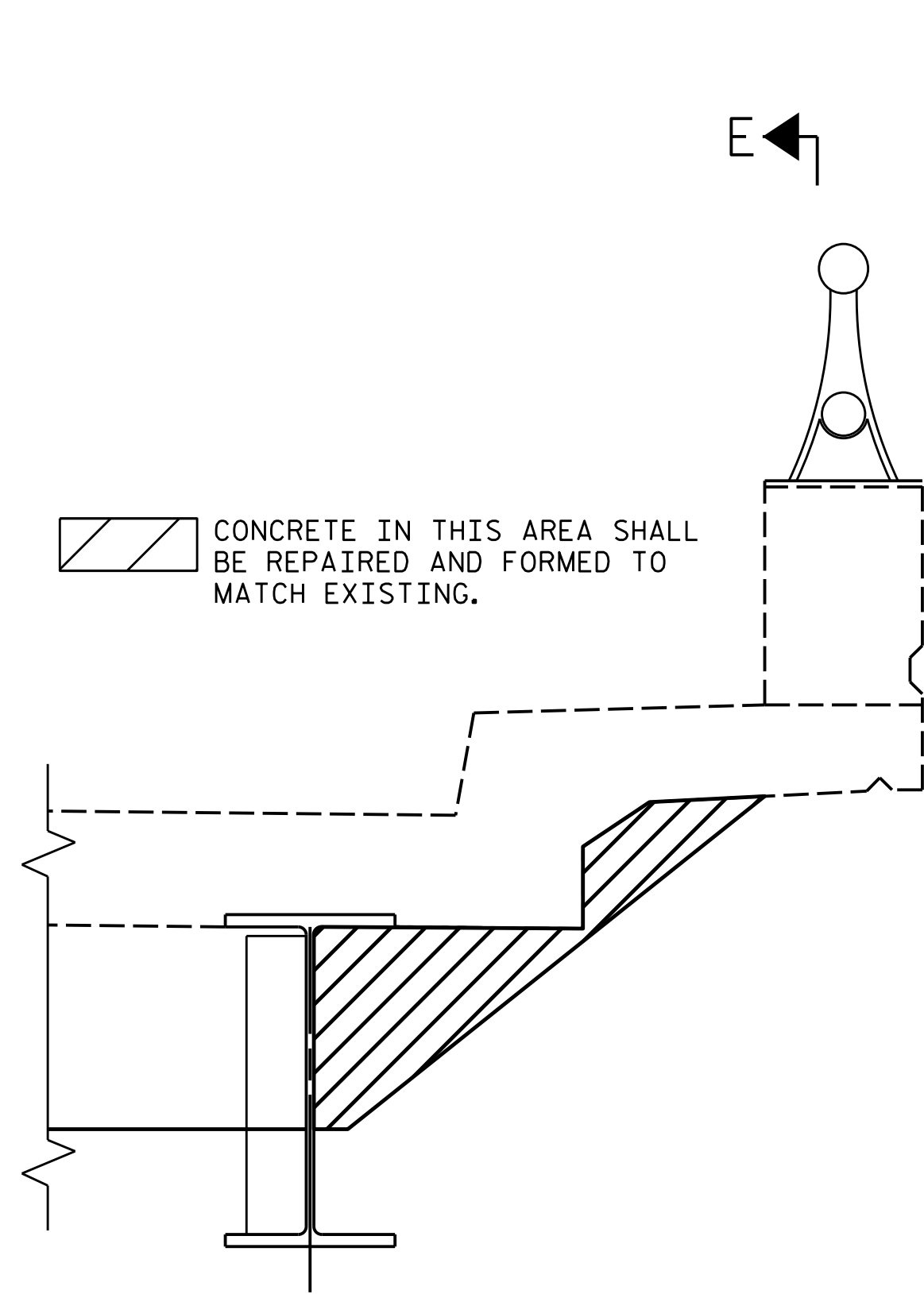

**TYPICAL SECTION**  
(RT. SIDE SHOWN. LT. SIDE SIMILAR.)  
(UTILITIES NOT SHOWN)

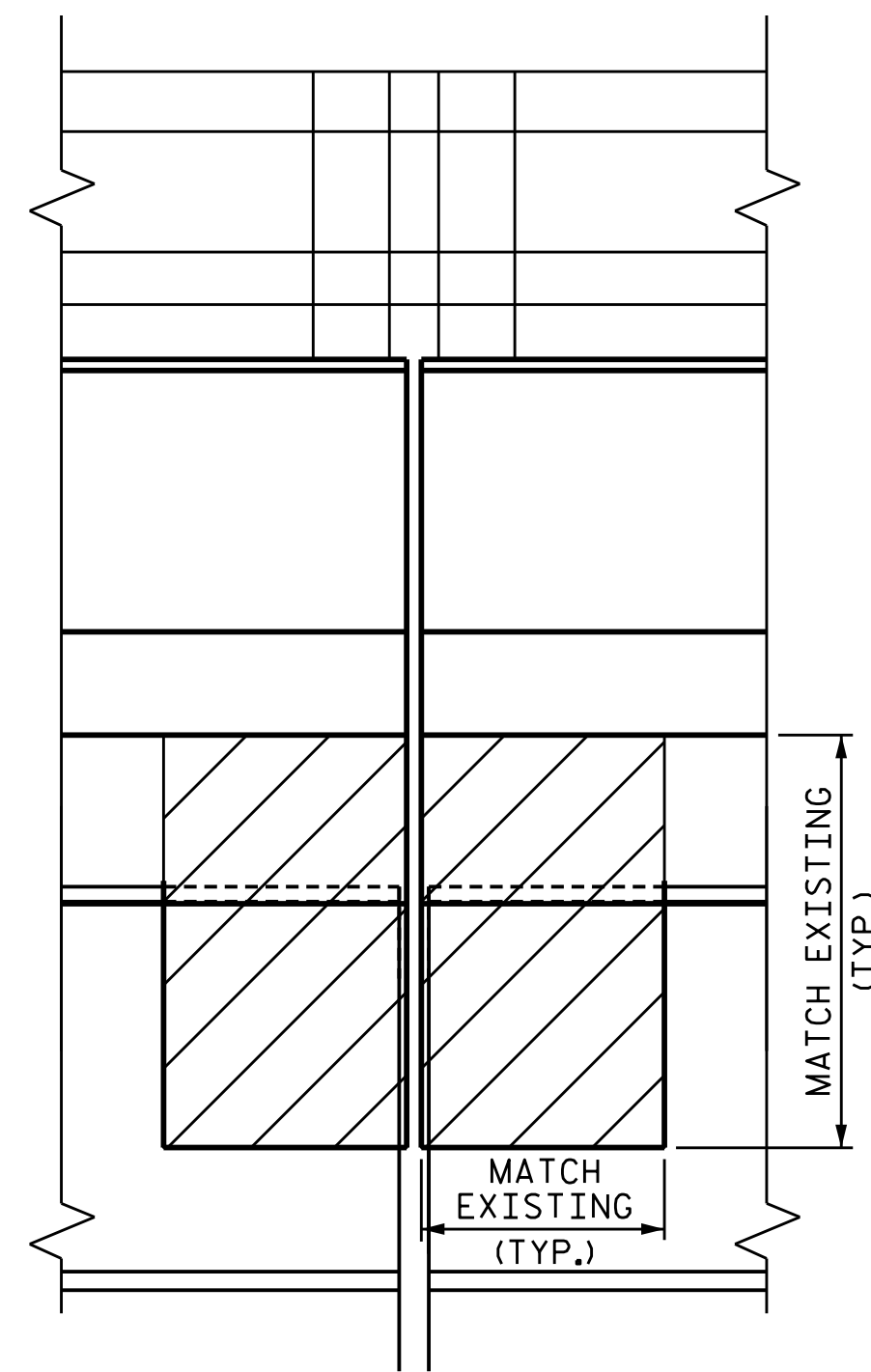

**SECTION E-E**

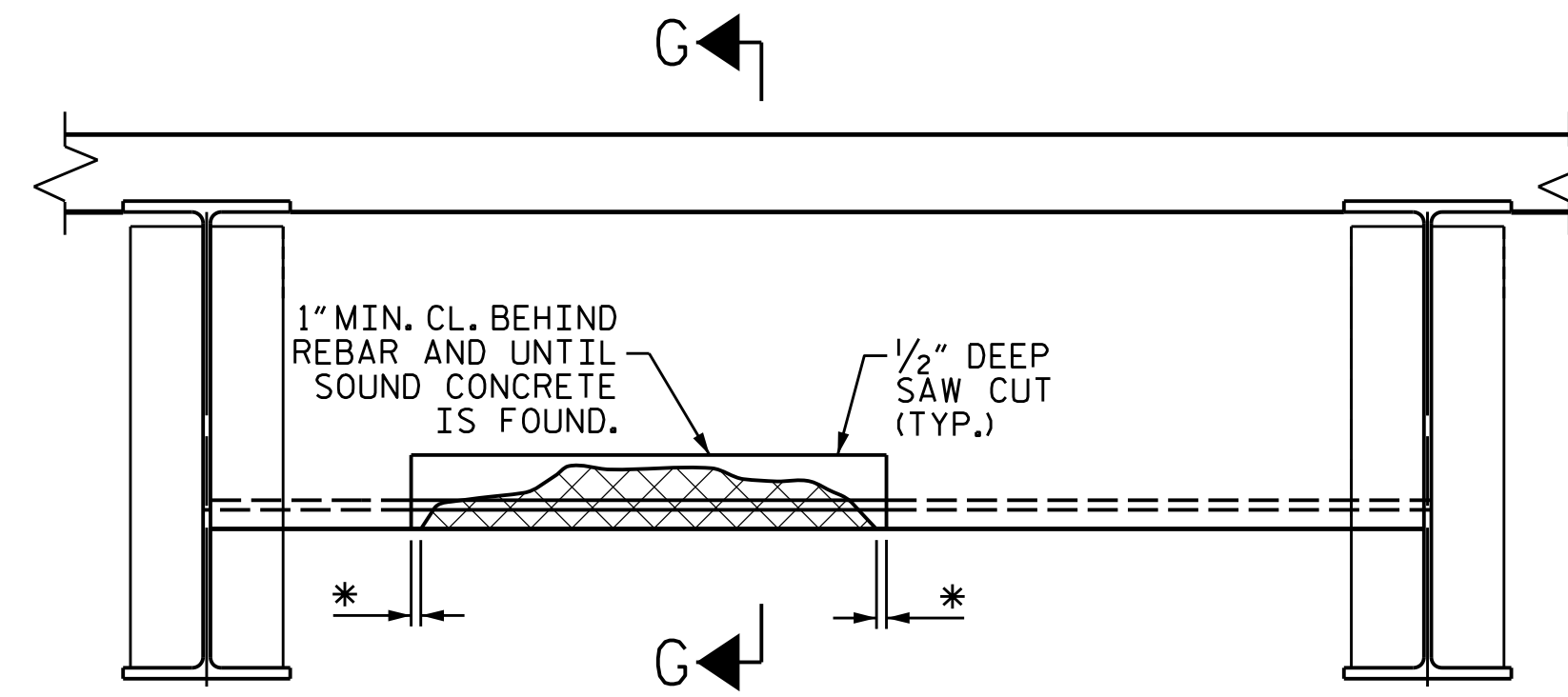

**TYPICAL SECTION**

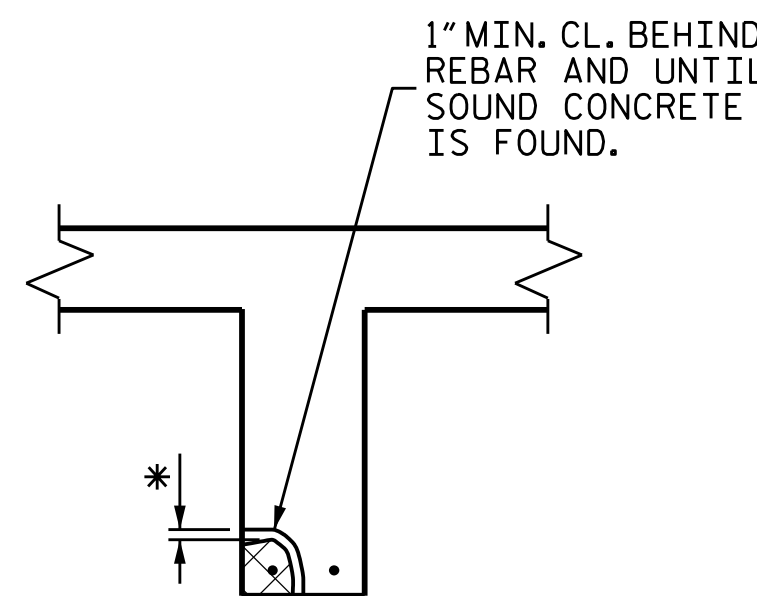

**SECTION G-G**

\* REMOVE CONCRETE UNTIL SOUND CONCRETE IS FOUND (2" MIN. DEPTH)

DAMAGED AREA

NOTE:  
EXISTING REBAR TO REMAIN IN PLACE. CLEAN AND REPAIR AS NECESSARY.

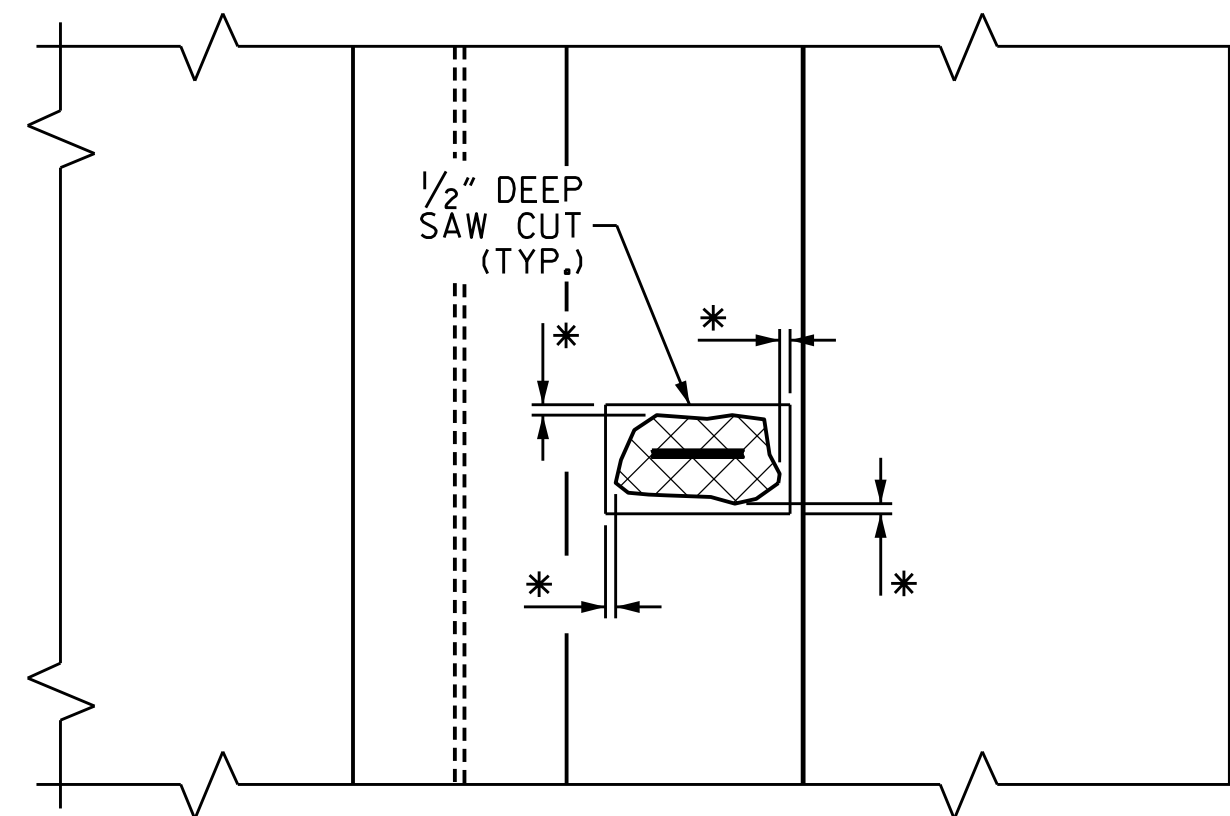

**SECTION F-F**

**OVERHANG DETAILS**

NOTE: OVERHANG DIAPHRAGMS TO BE REPAIRED, ARE SHOWN ON "UNDERSIDE DECK REPAIRS" SHEETS.

**OVERHANG DIAPHRAGM REPAIR DETAILS**

**NOTES**

THE METHOD USED TO DELINEATE THE AREAS OF UNSOUND CONCRETE TO BE REPAIRED SHALL NOT PERMANENTLY MARK THE CONCRETE, LEAVE ANY RESIDUE AFTER REMOVAL OR REQUIRE HARSH CHEMICALS TO REMOVE.

THE CONTRACTOR SHALL REMOVE THE DETERIORATED CONCRETE IN ACCORDANCE WITH THE GUIDELINES SET IN THESE NOTES, IN THE SPECIAL PROVISIONS AND THE STANDARD SPECIFICATIONS.

REMOVE UNSOUND CONCRETE TO THE EXTENT NECESSARY, MINIMUM OF 1" BEHIND REBAR AND MINIMUM OF 2" CLEARANCE TO SAWCUT.

REINFORCING STEEL WHICH IS DETERMINED BY THE ENGINEER TO BE REPLACED, SHALL BE REMOVED TO A POINT WHERE IT IS SOUND. THE PATCH SHALL EXTEND A SUFFICIENT DISTANCE BEYOND THIS POINT TO DEVELOP A SPLICE LENGTH SPECIFIED IN THE TABLE ON SHEET S1-10.

FOR SHOTCRETE REPAIRS, SEE SPECIAL PROVISIONS.

FOR CONCRETE REPAIRS, SEE SPECIAL PROVISIONS.

FOR AREAS TO BE REPAIRED, SEE "UNDERSIDE DECK REPAIRS" SHEET.

THE CONTRACTOR SHALL SUBMIT WORKING DRAWINGS TO THE ENGINEER FOR APPROVAL PRIOR TO STARTING WORK FOR TEMPORARY FORMWORK. FOR SUBMITTALS OF WORKING DRAWINGS, SEE SPECIAL PROVISIONS.

UPON REMOVAL OF TEMPORARY FORMWORK, ALL VOIDS AND HONEYCOMBS ON THE UNDERSIDE OF DECK SURFACE SHALL BE FILLED WITH THE SAME MATERIAL AS USED FOR THE PATCH, AND FINISHED TO CONFORM TO THE SURROUNDING CONCRETE SURFACE.

NO FORMWORK SHALL BE LEFT IN PLACE.

**INTERIOR DIAPHRAGM REPAIR DETAILS**

PROJECT NO. 15BPR.47  
NASH COUNTY  
 BRIDGE NO. 630039

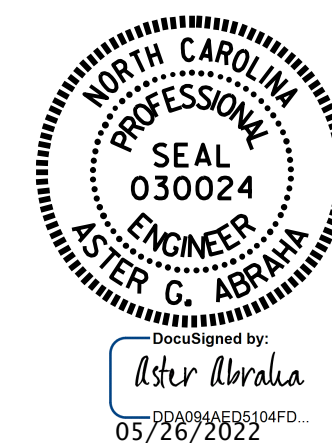

STATE OF NORTH CAROLINA  
 DEPARTMENT OF TRANSPORTATION  
 RALEIGH

**OVERHANG & DIAPHRAGM REPAIR DETAILS**

DRAWN BY : A. Y. GODFREY DATE : 01/2022  
 CHECKED BY : S. WANCE DATE : 03/2022

DOCUMENT NOT CONSIDERED  
 FINAL UNLESS ALL  
 SIGNATURES COMPLETED

REVISIONS						SHEET NO.
NO.	BY:	DATE:	NO.	BY:	DATE:	S3-27
1			3			TOTAL SHEETS
2			4			33