

**SCOPE OF WORK**

- BRIDGE DECK SURFACE PREPARATION.
- APPLY SILANE DECK TREATMENT TO PREPARED BRIDGE DECK SURFACE

**NOTES**

GENERAL DRAWING INFORMATION IS TAKEN FROM THE ORIGINAL PLANS AND THE ROUTINE INSPECTION REPORT DATED 05/24/2021.

BRIDGE ORIENTATION CONFORMS TO THE ORIGINAL BRIDGE PLANS.

EXISTING JOINTS AND DECK DRAINS SHALL BE SEALED PRIOR TO BEGINNING SURFACE PREPARATIONS OF THE BRIDGE DECK. THE CONTRACTOR SHALL TAKE CARE THAT ANY CONSTRUCTION DEBRIS THAT COLLECTS IN THE DRAINS IS CONTAINED. DRAINS IN SHOULDERS OF ADJACENT TRAVEL LANE(S) SHALL BE KEPT FREE AND CLEAR OF DEBRIS.

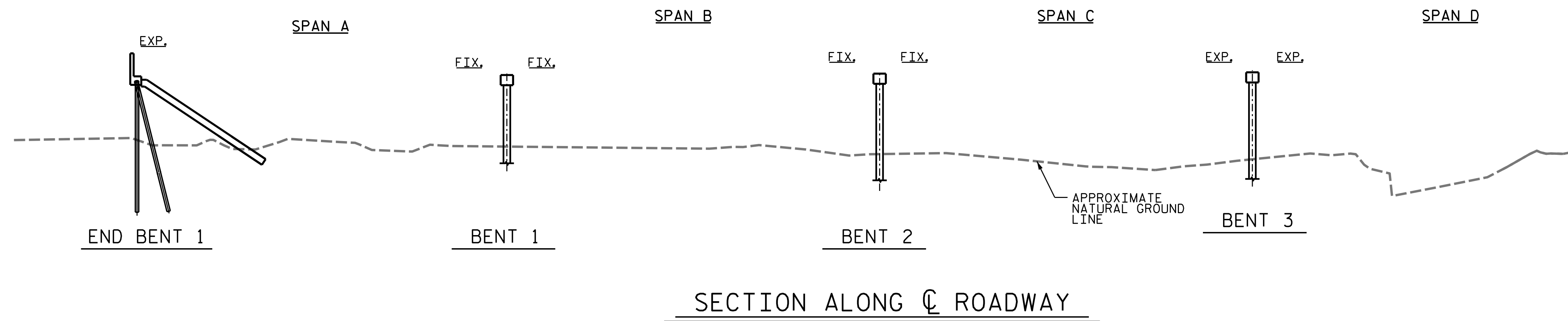

**SECTION ALONG CL ROADWAY**

I hereby certify that this structure was rehabilitated according to these plans or as noted therein.

Resident Engineer \_\_\_\_\_ Date \_\_\_\_\_

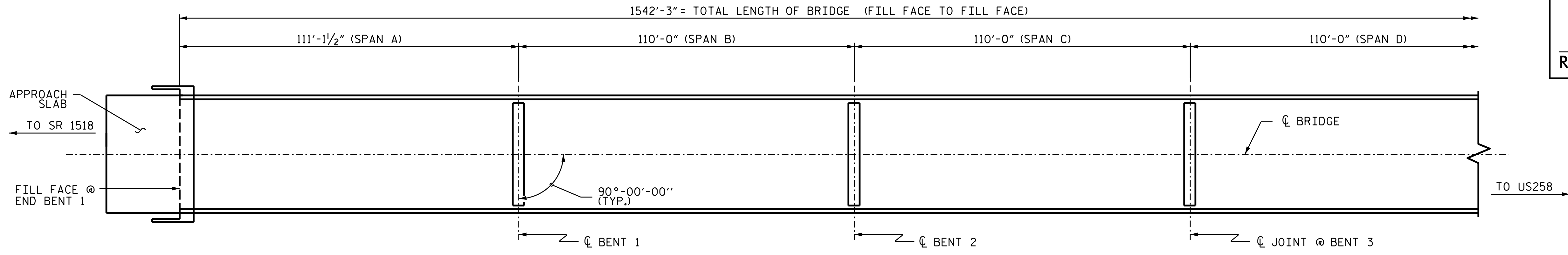

**PLAN**

(PILES NOT SHOWN FOR CLARITY)

PROJECT NO. 15BPR.47  
EDGEcombe COUNTY  
 BRIDGE NO. 320345

SHEET 1 OF 2

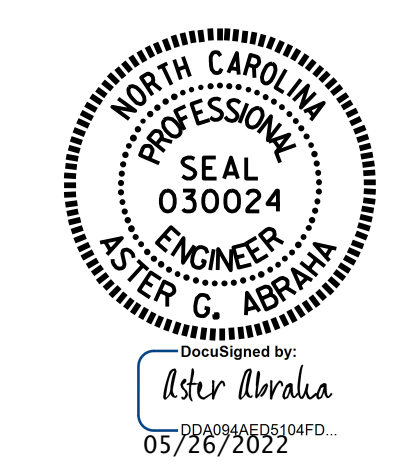
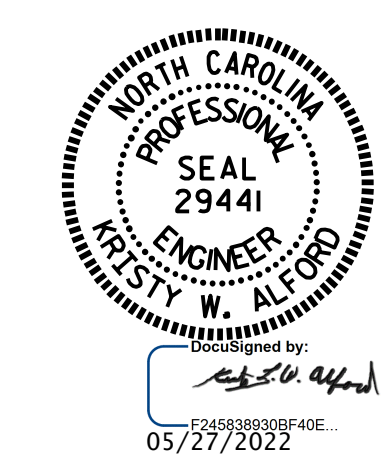

STATE OF NORTH CAROLINA  
 DEPARTMENT OF TRANSPORTATION  
 RALEIGH

**GENERAL DRAWING**  
 FOR BRIDGE 345 ON SR 1537  
 BETWEEN SR 1518 AND US 258  
 OVER THE TAR RIVER

DRAWN BY : S. T. SANDOR/A. Y. GODFREY DATE : 01/2022  
 CHECKED BY : S. WANCE DATE : 01/2022

DOCUMENT NOT CONSIDERED FINAL UNLESS ALL SIGNATURES COMPLETED

REVISIONS						SHEET NO.
NO.	BY:	DATE:	NO.	BY:	DATE:	S2-1
1			3			TOTAL SHEETS
2			4			4