

SUMMARY OF QUANTITIES FOR SPAN A

	ESTIMATE	ACTUAL
SCARIFYING BRIDGE DECK	181.1 SY	
HYDRO-DEMOLITION OF BRIDGE DECK	181.1 SY	
CLASS II SURFACE PREPARATION	1.8 SY	
CLASS III SURFACE PREPARATION	0.0 SY	
LATEX MODIFIED CONCRETE OVERLAY	7.7 CY	
PLACING AND FINISHING LATEX MODIFIED CONCRETE OVERLAY	181.1 SY	
GROOVING BRIDGE DECK	1,513.3 SF	
BRIDGE JOINT DEMOLITION	45.6 SF	

QUANTITIES FOR LMC OVERLAY ARE BASED ON OVERLAY DEPTH PLUS AN ADDITIONAL 1/4" TO ACCOUNT FOR IRREGULARITIES IN HYDRO-DEMOLITION/SCARIFICATION PROCESSES.

NOTES:

REPAIR LOCATIONS AND ESTIMATED QUANTITIES ARE GIVEN WITH THE BEST INFORMATION AVAILABLE. IF ADDITIONAL REPAIRS NOT SHOWN IN DRAWINGS ARE DEEMED NECESSARY BY THE ENGINEER, THE ENGINEER SHALL NOTE ON THE DRAWINGS THE APPROXIMATE LOCATIONS AND DESCRIPTION OF THE REPAIRS AND ENTER THE ACTUAL QUANTITIES INTO THE SUMMARY OF QUANTITIES TABLE.

THE BOUNDARIES OF AREAS IDENTIFIED FOR CLASS II (PARTIAL DEPTH) SURFACE PREPARATION ARE APPROXIMATE AND MAY NOT REFLECT ACTUAL CONDITIONS THAT WILL BE ENCOUNTERED AT THE PROJECT SITE.

PAYMENT FOR CLASS II AND CLASS III SURFACE PREP, BASED UPON SQUARE FEET OF ADDITIONAL DEMOLITION REQUIRED FOLLOWING HYDRO-DEMOLITION OF BRIDGE DECK, SEE "LMC OVERLAY SURFACE PREPARATION" SPECIAL PROVISION.

EXISTING JOINTS AND DECK DRAINS SHALL BE SEALED PRIOR TO BEGINNING SURFACE PREPARATION OF THE BRIDGE DECK.

WORK ON THE BRIDGE SHALL BE PERFORMED SO AS NOT TO ALLOW DEBRIS TO FALL BELOW, EXCEPT WHERE THE CONTRACTOR'S PLAN USE PLATFORMS, NETS, SCREENS OR OTHER PROTECTIVE DEVICES TO CATCH THE MATERIAL. THE CONTRACTOR SHALL SUBMIT PLANS FOR CONSTRUCTION IN ACCORDANCE WITH ARTICLE 402-2 OF THE STANDARD SPECIFICATIONS AND THE PROJECT SPECIAL PROVISIONS. PRIOR TO BEGINNING WORK, THE CONTRACTOR SHALL SUBMIT FOR REVIEW AND APPROVAL A COMPLETE SEQUENCE OF TASKS FOR EACH OPERATION AFFECTING THE BRIDGE SURFACE AND/OR TRAFFIC.

PRIOR TO BEGINNING WORK, THE CONTRACTOR SHALL SUBMIT FOR REVIEW AND APPROVAL A COMPLETE SEQUENCE OF TASKS FOR EACH OPERATION AFFECTING THE BRIDGE SURFACE AND/OR TRAFFIC.

FOR OVERLAY OF BRIDGE WITH LATEX MODIFIED CONCRETE, SEE SPECIAL PROVISIONS.

FOR LMC OVERLAY SURFACE PREPARATION, SEE SPECIAL PROVISIONS.

THE CONTRACTOR MUST COLLECT, TREAT AND DISPOSE OF RUN-OFF WATER FROM THE HYDRO-DEMOLITION PROCESS, SEE LMC OVERLAY SURFACE PREPARATION SPECIAL PROVISION.

FINAL JOINT SEALS SHALL NOT BE INSTALLED UNTIL THE OVERLAY IS COMPLETE.

FOR BRIDGE JOINT DEMOLITION, SEE SPECIAL PROVISIONS.

FOR DECK REPAIRS, SEE "DECK REPAIR DETAILS" SHEET S1-25.

PROJECT NO. 15BPR.47
EDGEcombe COUNTY
 BRIDGE NO. 320051

SHEET 1 OF 6

STATE OF NORTH CAROLINA
 DEPARTMENT OF TRANSPORTATION
 RALEIGH

SURFACE PREPARATION
 SPAN A

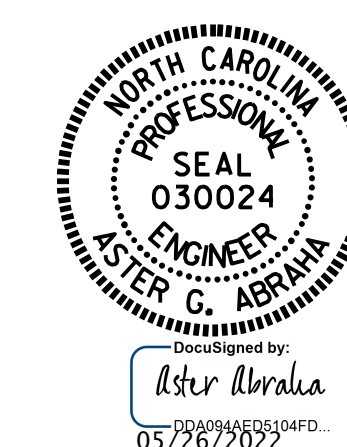

REVISIONS						SHEET NO.
NO.	BY:	DATE:	NO.	BY:	DATE:	
1			3			S1-4
2			4			TOTAL SHEETS 31

DOCUMENT NOT CONSIDERED FINAL UNLESS ALL SIGNATURES COMPLETED

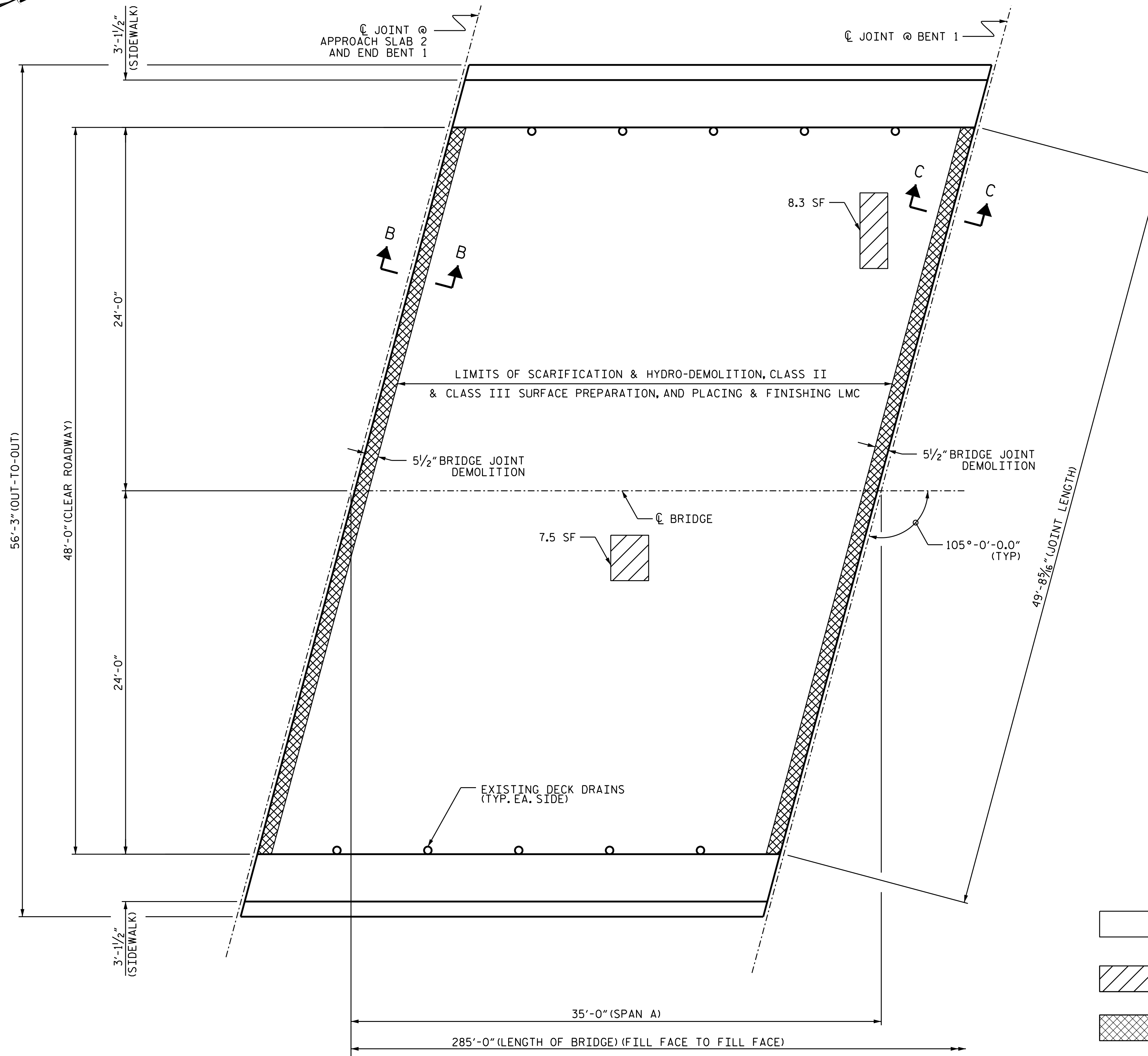

- SCARIFYING AND HYDRO-DEMOLITION OF BRIDGE DECK FOR LMC OVERLAY
- APPROX. AREA CLASS II SURFACE PREPARATION
- BRIDGE JOINT DEMOLITION

PLAN OF SPAN A
 (SEE SHEET NO. S1-16 & S1-17 FOR SECTIONS B-B AND C-C)

DRAWN BY : A. Y. GODFREY DATE : 11/2021
 CHECKED BY : G. AYES DATE : 02/2022