

SECTION ALONG $\text{\textcircled{C}}$ ROADWAY

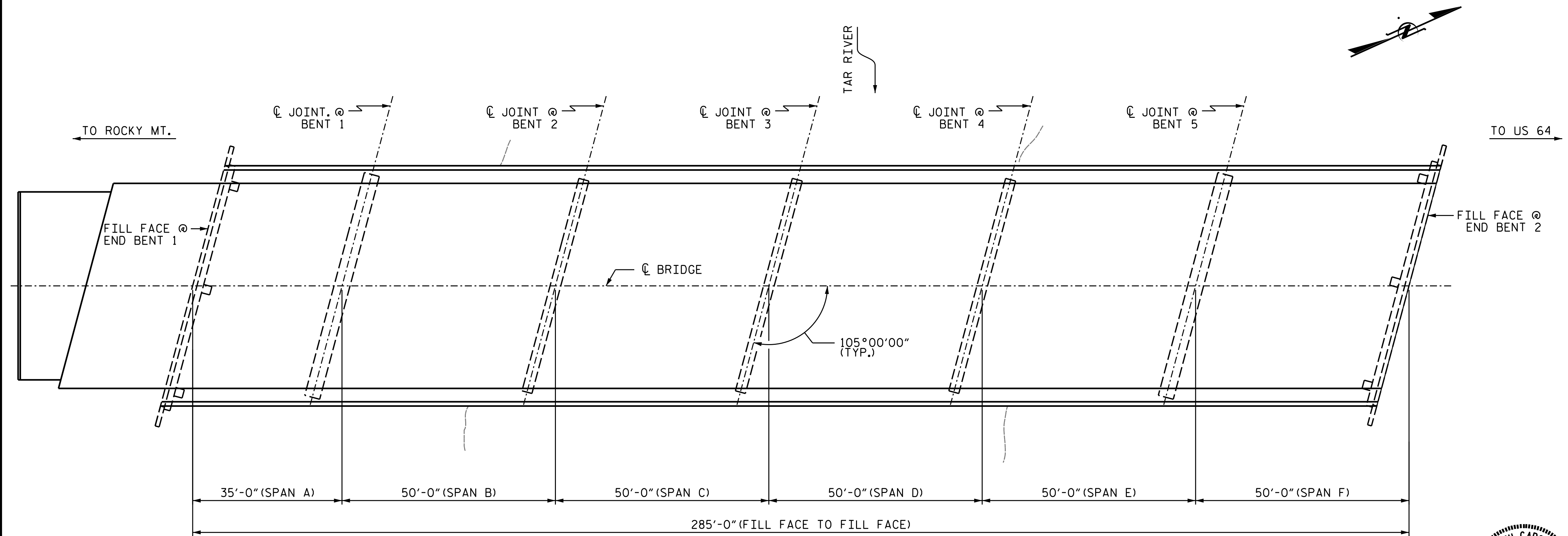

PLAN
(COLUMNS & FOOTINGS NOT SHOWN
IN PLAN VIEW FOR CLARITY.)

SCOPE OF WORK

- PARTIALLY REMOVE TOP OF BRIDGE DECK CONCRETE BY SCARIFICATION AND HYDRO-DEMOLITION METHODS.
- PERFORM CONCRETE DECK REPAIRS IN PREPARED AREAS.
- OVERLAY PREPARED TOP OF BRIDGE DECK WITH LATEX MODIFIED CONCRETE (LMC).
- DEMOLISH EXISTING BRIDGE DECK JOINTS.
- RECONSTRUCT BRIDGE JOINTS AND INSTALL BACKER ROD AND POURABLE SILICONE JOINT SEALANT.
- GROOVE LATEX MODIFIED CONCRETE BRIDGE DECK.
- CLEAN, REPAIR, AND PAINT EXISTING STRUCTURAL STEEL.
- CLEAN AND PAINT EXISTING BEARINGS WITH HRSCA.
- REMOVE UNSOUND CONCRETE AND PROPERLY PREPARE AREAS FOR CONCRETE AND SHOTCRETE REPAIRS.
- PERFORM CONCRETE AND SHOTCRETE REPAIRS.
- MILL AND PAVE ASPHALT ROADWAY APPROACHES.

NOTES

- PROFILE INFORMATION IS TAKEN FROM ORIGINAL PLANS AND THE ROUTINE INSPECTION, DATED 01/19/2021.
- BRIDGE ORIENTATION CONFORMS TO EXISTING BRIDGE PLANS.

I hereby certify that this structure was rehabilitated according to these plans or as noted therein.

Resident Engineer _____ Date _____

PROJECT NO. 15BPR.47
EDGEcombe COUNTY
BRIDGE NO. 320051

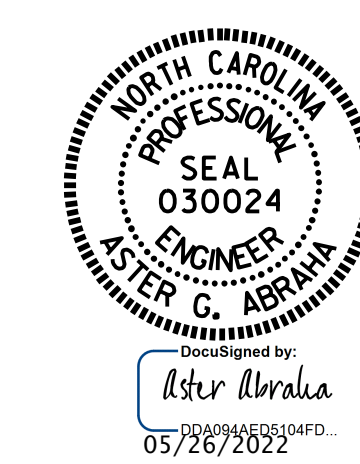
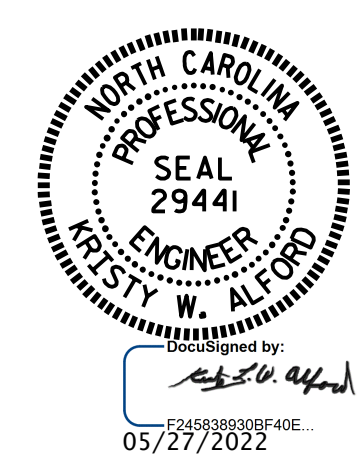

STATE OF NORTH CAROLINA
DEPARTMENT OF TRANSPORTATION
RALEIGH
GENERAL DRAWING
FOR BRIDGE OVER TAR RIVER
ON NC 97 BETWEEN
ROCKY MT. & US 64

DRAWN BY : A. Y. GODFREY DATE : 10/2021
CHECKED BY : G. AYES DATE : 02/2022

DOCUMENT NOT CONSIDERED
FINAL UNLESS ALL
SIGNATURES COMPLETED

REVISIONS						SHEET NO.
NO.	BY:	DATE:	NO.	BY:	DATE:	S1-1
1			3			TOTAL SHEETS
2			4			31