DocuSign Envelope ID: 09E871EC-5518-455D-A156-0CE25DFBF2C9

PROJ. REFERENCE NO.	SHEET NO.
15BPR.47	TMP-7

HDR Engineering, Inc. of the Carolinas
555 Fayetteville St, Suite 900 Raleigh, N.C. 27601
N.C.B.E.L.S. License Number: F-0116

NOTES: 1. ANY BRIDGE WORK THAT DOES NOT IMPACT TRAFFIC, MAY BE PERFORMED CONCURRENTLY WITH PHASE 3 WORK.

2. PHASES 1, 2, AND 3 MAY BE PERFORMED IN ANY ORDER.

PHASE 3 - BRIDGE WORK ON SR 1714 OVER THE TAR RIVER

COMPLETE BRIDGE WORK FOR WESTBOUND LANE OF SR 1714 IN THE FOLLOWING MANNER:

A) PLACE SIGNAL #04-0739 ON RED FLASH (STOP ALL DIRECTIONS).
B) CLOSE THE WESTBOUND LANE OF SR 1714 AS SHOWN.
C) PERFORM WORK (SEE STRUCTURE PLANS).
D) RETURN SIGNAL #04-0739 TO EXISTING MODE AT THE END OF EACH WORK PERIOD.

AFTER ALL BRIDGE WORK HAS BEEN COMPLETED, PLACE FINAL PAVEMENT MARKINGS (COLD APPLIED PLASTIC) AND REMOVE ALL REMAINING TRAFFIC CONTROL DEVICES.

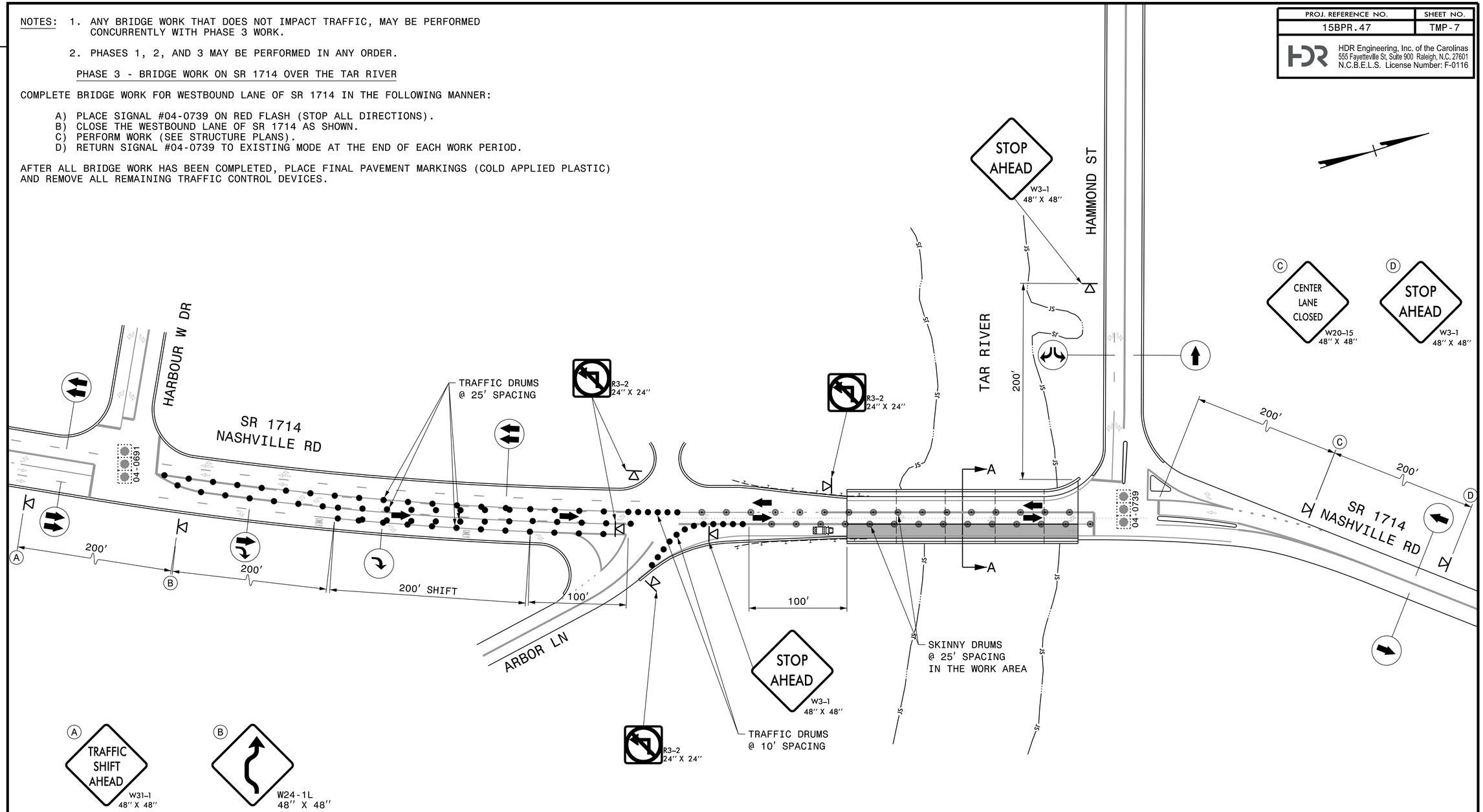

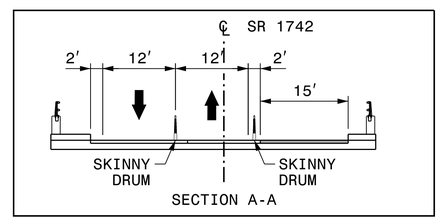

SECTION A-A

APPROVED: Michael T. Rzepka

DATE: 6/2/2022

SEAL

NORTH CAROLINA PROFESSIONAL SEAL 15876 ENGINEER MICHAEL T. RZEPKA

DOCUMENT NOT CONSIDERED FINAL UNLESS ALL SIGNATURES COMPLETED

DIVISION OF HIGHWAYS · STATE OF NORTH CAROLINA · DEPARTMENT OF TRANSPORTATION · WORK ZONE TRAFFIC CONTROL

BRIDGE #39
PHASE 3

REVISIONS

PLOT DRIVER: NCDOT_pdf_color_eng_50.plt PENTABLE: NCDOT_tcp.tbl
USER: CHARNDEN DATE: 5/27/2022 TIME: 10:54:18 AM
FILE: pw:\\pwhdruseas01:HDR_US.East_01\Documents\3322\10003159\10342176\6.0_CAD_BIM\6.2_WIP\Traffic\TrafficControl\TCP\630039-SR 1714\630039_TMP_TMP07.dgn