DocuSign Envelope ID: 09E871EC-5518-455D-A156-0CE25DFBF2C9

PROJ. REFERENCE NO.	SHEET NO.
15BPR.47	TMP-6

HDR Engineering, Inc. of the Carolinas
555 Fayetteville St, Suite 900 Raleigh, N.C. 27601
N.C.B.E.L.S. License Number: F-0116

NOTES: 1. ANY BRIDGE WORK THAT DOES NOT IMPACT TRAFFIC, MAY BE PERFORMED CONCURRENTLY WITH PHASE 2 WORK.

2. PHASES 1, 2, AND 3 MAY BE PERFORMED IN ANY ORDER.

PHASE 2 - BRIDGE WORK ON SR 1714 OVER THE TAR RIVER

COMPLETE BRIDGE WORK FOR EASTBOUND LANE OF SR 1714 IN THE FOLLOWING MANNER:

A) PLACE SIGNAL #04-0739 ON RED FLASH (STOP ALL DIRECTIONS).
B) CLOSE THE EASTBOUND LANE OF SR 1714 AS SHOWN.
C) PERFORM WORK (SEE STRUCTURE PLANS).
D) RETURN SIGNAL #04-0739 TO EXISTING MODE AT THE END OF EACH WORK PERIOD.

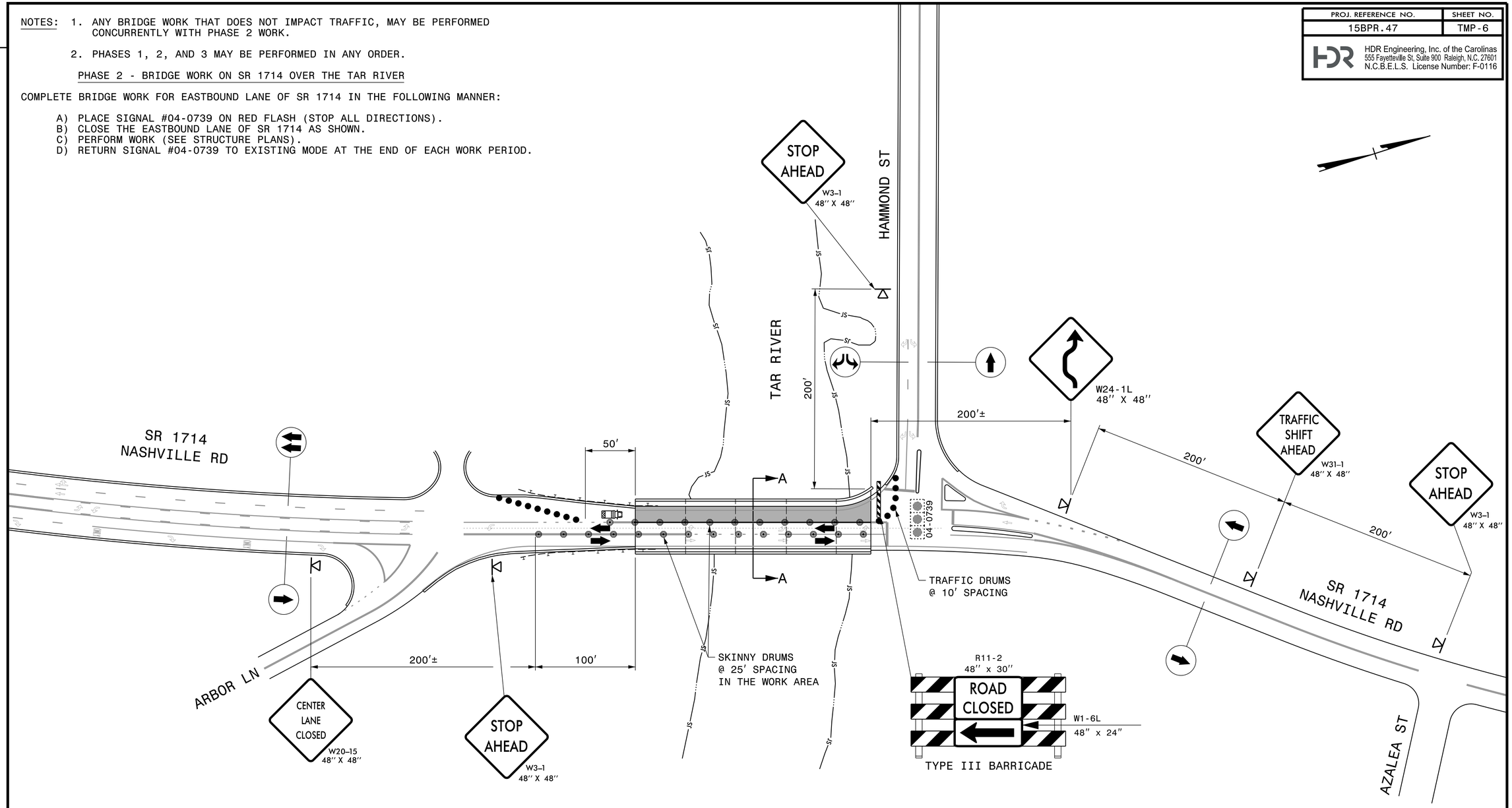

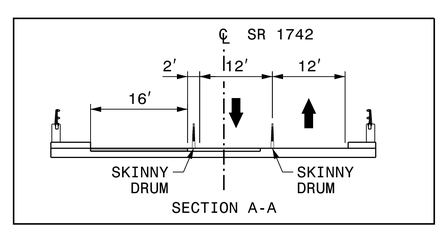

APPROVED: Michael T. Rzepka

DATE: 6/2/2022

SEAL

NORTH CAROLINA PROFESSIONAL SEAL 15876 ENGINEER MICHAEL T. RZEPKA

DOCUMENT NOT CONSIDERED FINAL UNLESS ALL SIGNATURES COMPLETED

DIVISION OF HIGHWAYS · STATE OF NORTH CAROLINA · DEPARTMENT OF TRANSPORTATION · WORK ZONE TRAFFIC CONTROL

BRIDGE #39
PHASE 2

REVISIONS

PLOT DRIVER: NCDOT_pdf_color_eng_50.plt PENTABLE: NCDOT_tcp.tbl
USER: CHARNDEN DATE: 5/27/2022 TIME: 10:54:12 AM
FILE: pw:\\pwhdr-useas01:HDR_US_East_01\Documents\3322\10003159\10342176\6.0_CAD_BIM\6.2_WIP\Traffic\TrafficControl\TCP\630039-SR 1714\630039_TMP_TMP06.dgn