

PROP. 12" DI RJ WATER LINE
USE FLEXIBLE RESTRAINED JOINT PIPE
TO ALLOW EXPANSION AND CONTRACTION
AT THE JOINT AFTER IN SERVICE

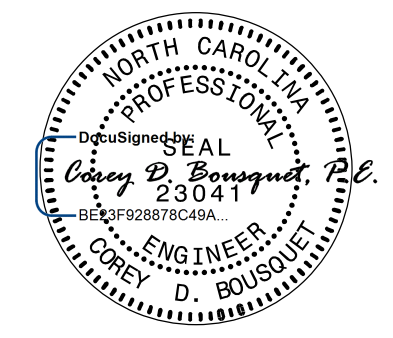

3/17/2022

DOCUMENT NOT CONSIDERED FINAL
UNLESS ALL SIGNATURES COMPLETED

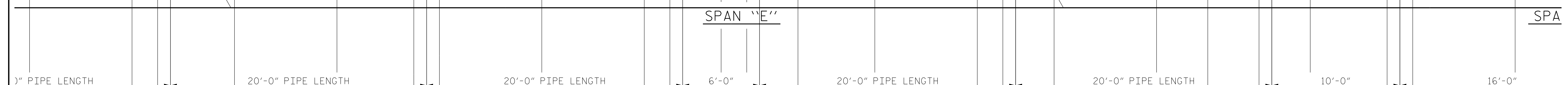
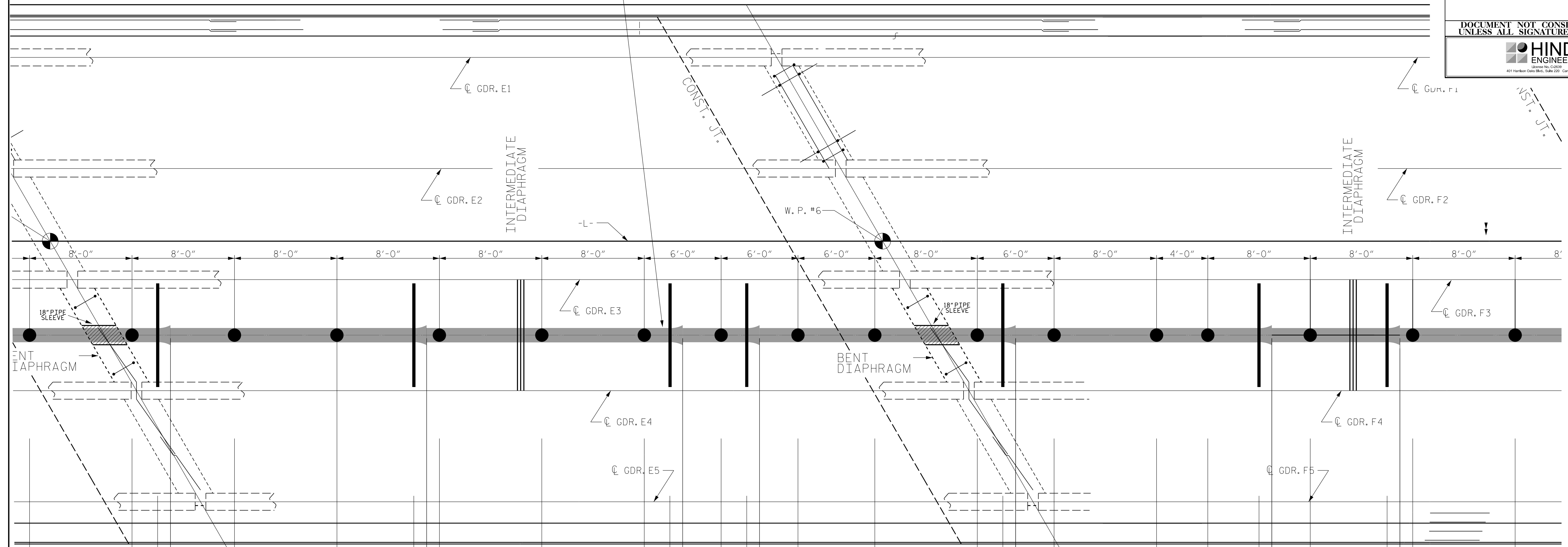

- PROP. PIPE HANGER AND INSERT 36
- PROP. PIPE HANGER AND INSERT 37
- PROP. (LPB) 17 1'-0" BELL OFFSET
- PROP. PIPE HANGER AND INSERT 38
- PROP. PIPE HANGER AND INSERT 39
- PROP. (LPB) 18 1'-0" BELL OFFSET
- PROP. PIPE HANGER AND INSERT 40
- PROP. PIPE HANGER AND INSERT 41
- PROP. PIPE HANGER AND INSERT 42
- PROP. (LPB) 19 1'-0" BELL OFFSET
- PROP. PIPE HANGER AND INSERT 43
- PROP. (LPB) 20 1'-0" BELL OFFSET
- PROP. PIPE HANGER AND INSERT 44
- PROP. PIPE HANGER AND INSERT 45
- PROP. PIPE HANGER AND INSERT 46
- PROP. (LPB) 21 1'-0" BELL OFFSET
- PROP. PIPE HANGER AND INSERT 47
- PROP. PIPE HANGER AND INSERT 48
- PROP. PIPE HANGER AND INSERT 49
- PROP. (LPB) 22 1'-0" BELL OFFSET
- PROP. PIPE HANGER AND INSERT 50

(LPB) - LATERAL PIPE BRACING
INTERMEDIATE DIAPHRAGM TO BE REMOVED PRIOR TO PROPOSED WATER LINE BEING INSTALLED

PROJECT NO. B-4786
PITT COUNTY
STATION: 28+03.00 -L-

SHEET OF

STATE OF NORTH CAROLINA
DEPARTMENT OF TRANSPORTATION
RALEIGH

PLAN OF SPAN 12" WATER LINE ATTACHMENT

DRAWN BY : SBW DATE : 8-18
CHECKED BY : DATE :
DESIGN ENGINEER OF RECORD: DATE :

REVISIONS						SHEET NO.
NO.	BY:	DATE:	NO.	BY:	DATE:	SU-15
1			3			
2			4			