

**NOTES**

FOR STRUCTURAL STEEL NOTES AND DETAILS, SEE "SUPERSTRUCTURE STRUCTURAL STEEL DETAILS" SHEETS.

FOR ELASTOMERIC BEARING AND SOLE PLATE DETAILS, SEE "SUPERSTRUCTURE ELASTOMERIC BEARING DETAILS" SHEET.

PROPOSED BEARING TO BEARING LENGTH FOR SPAN C IS 3" LESS THAN EXISTING BEARING TO BEARING LENGTH. THE PROPOSED CENTERLINE OF BEARING AT END BENT 2 IS SET TOWARDS THE SPAN BY 3" ALONG THE CENTERLINE OF BEAM.

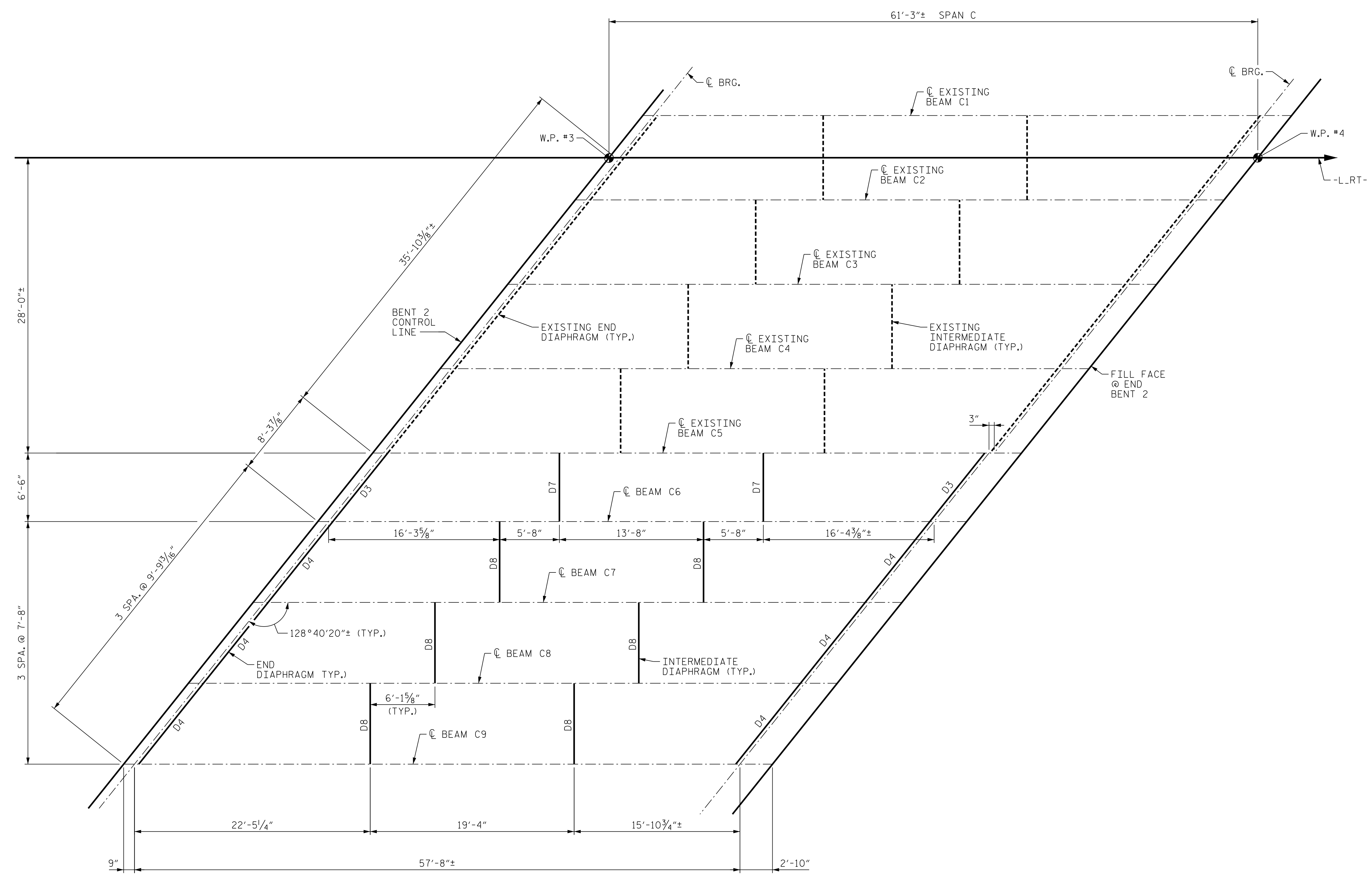

FRAMING PLAN SPAN C

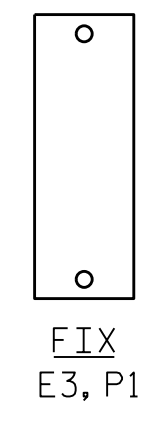
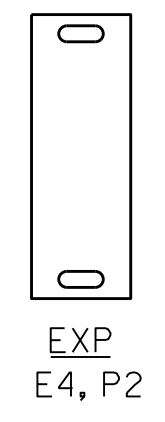

PROJECT NO. B-3186/B-5898

HAYWOOD COUNTY

STATION: 68+65.75± -L-RT-

SHEET 3 OF 3

STATE OF NORTH CAROLINA  
DEPARTMENT OF TRANSPORTATION  
RALEIGH

**SUPERSTRUCTURE  
FRAMING PLAN  
SPAN C**

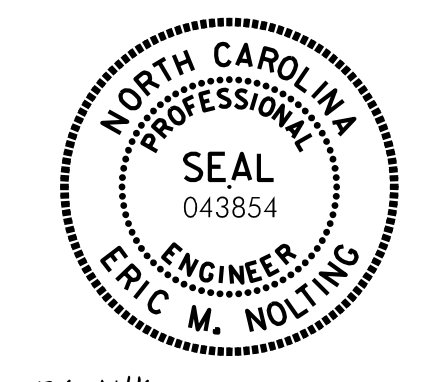

Eric Nolting 1/25/2022

PLOT DRIVER: NCDOT\_STRUCTURE\_DEFAULT\_PLOTTER.plt PENTABLE: NCDOT\_STRUCTURE\_DEFAULT\_PEN.tbl  
USER: PPETERSO DATE: 1/24/2022 TIME: 2:37:28 PM  
FILE: ... \404.075-B5898B3186-SMU\_FP\_016-430107.dgn

DES BY: S. RAVINDRAN	DATE: 05/21	DWG BY: M. SELLS	DATE: 05/21
DES CHK: E. NOLTING	DATE: 06/21	CHK BY: E. NOLTING	DATE: 06/21



DOCUMENT NOT CONSIDERED FINAL  
UNLESS ALL SIGNATURES COMPLETED

REVISIONS					
NO.	BY:	DATE:	NO.	BY:	DATE:
1	--	--	3	--	--
2	--	--	4	--	--

SHEET NO. S03R-16
TOTAL SHEETS 61