

NOTES
FOR STRUCTURAL STEEL NOTES AND DETAILS, SEE "SUPERSTRUCTURE STRUCTURAL STEEL DETAILS" SHEETS.
FOR ELASTOMERIC BEARING AND SOLE PLATE DETAILS, SEE "SUPERSTRUCTURE ELASTOMERIC BEARING DETAILS" SHEET.

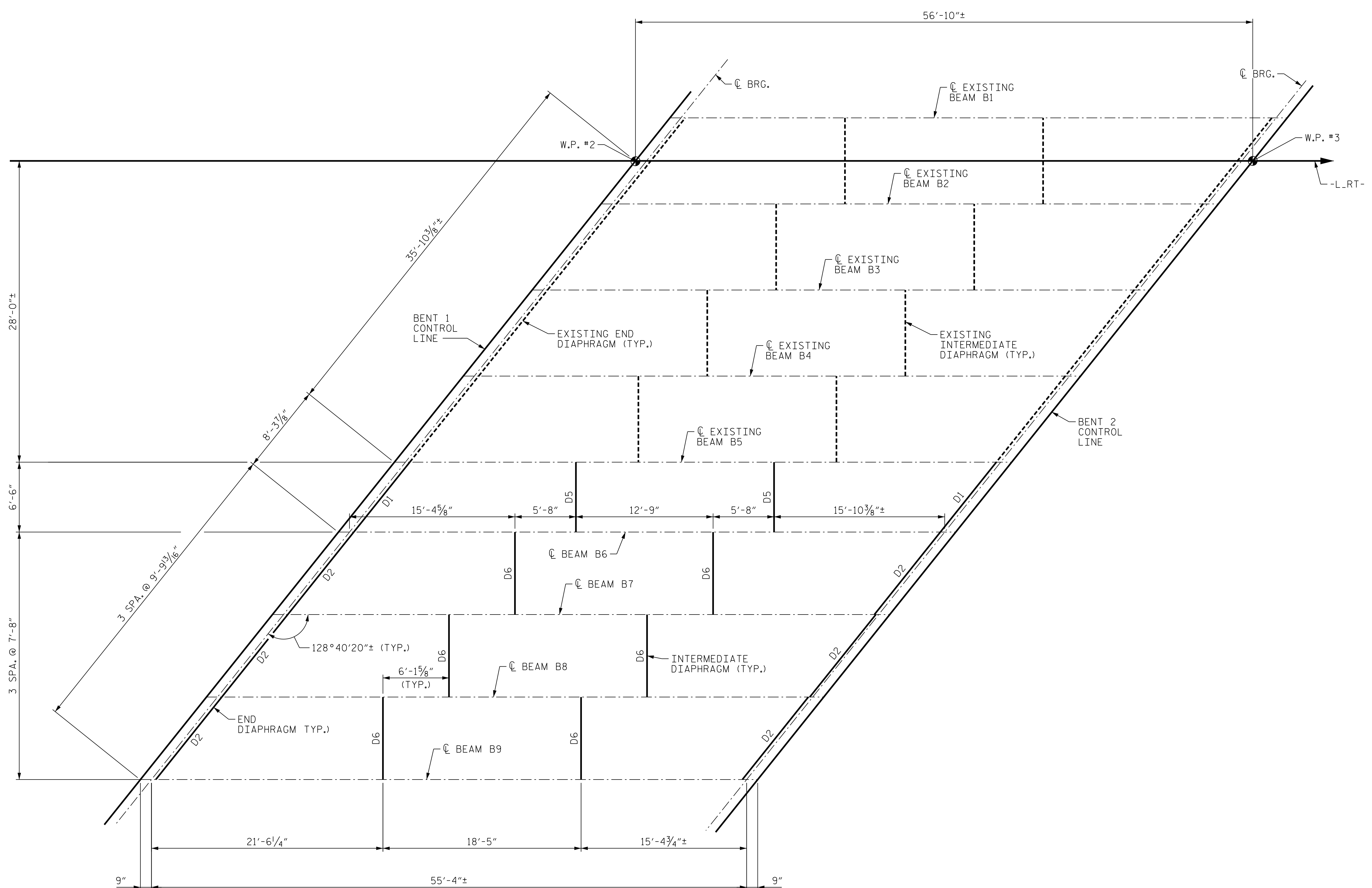

FRAMING PLAN SPAN B

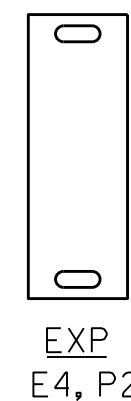
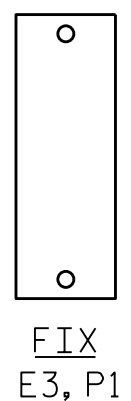

PROJECT NO. B-3186/B-5898
HAYWOOD COUNTY
STATION: 68+65.75± -L-RT-
SHEET 2 OF 3



Eric Nolting 1/25/2022

STATE OF NORTH CAROLINA
DEPARTMENT OF TRANSPORTATION
RALEIGH
**SUPERSTRUCTURE
FRAMING PLAN
SPAN B**

DES BY: S. RAVINDRAN	DATE: 05/21	DWG BY: M. SELLS	DATE: 05/21
DES CHK: E. NOLTING	DATE: 06/21	CHK BY: E. NOLTING	DATE: 06/21

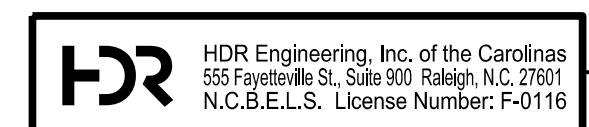

DOCUMENT NOT CONSIDERED FINAL
UNLESS ALL SIGNATURES COMPLETED

REVISIONS					
NO.	BY:	DATE:	NO.	BY:	DATE:
1	--	--	3	--	--
2	--	--	4	--	--

SHEET NO. S03R-15
TOTAL SHEETS 61

PLOT DRIVER: NCDOT_STRUCTURE_DEFAULT_PLOTTER.plt
PENTABLE: NCDOT_STRUCTURE_DEFAULT_PEN.tbl
USER: PETERSON
DATE: 1/24/2022
TIME: 2:37:23 PM
FILE: ...\\404.070.858983186.SMU_FP_015_430107.dgn