

TYPICAL SECTION
(SHOWING BENT DIAPHRAGMS, INTERMEDIATE DIAPHRAGMS SIMILAR)

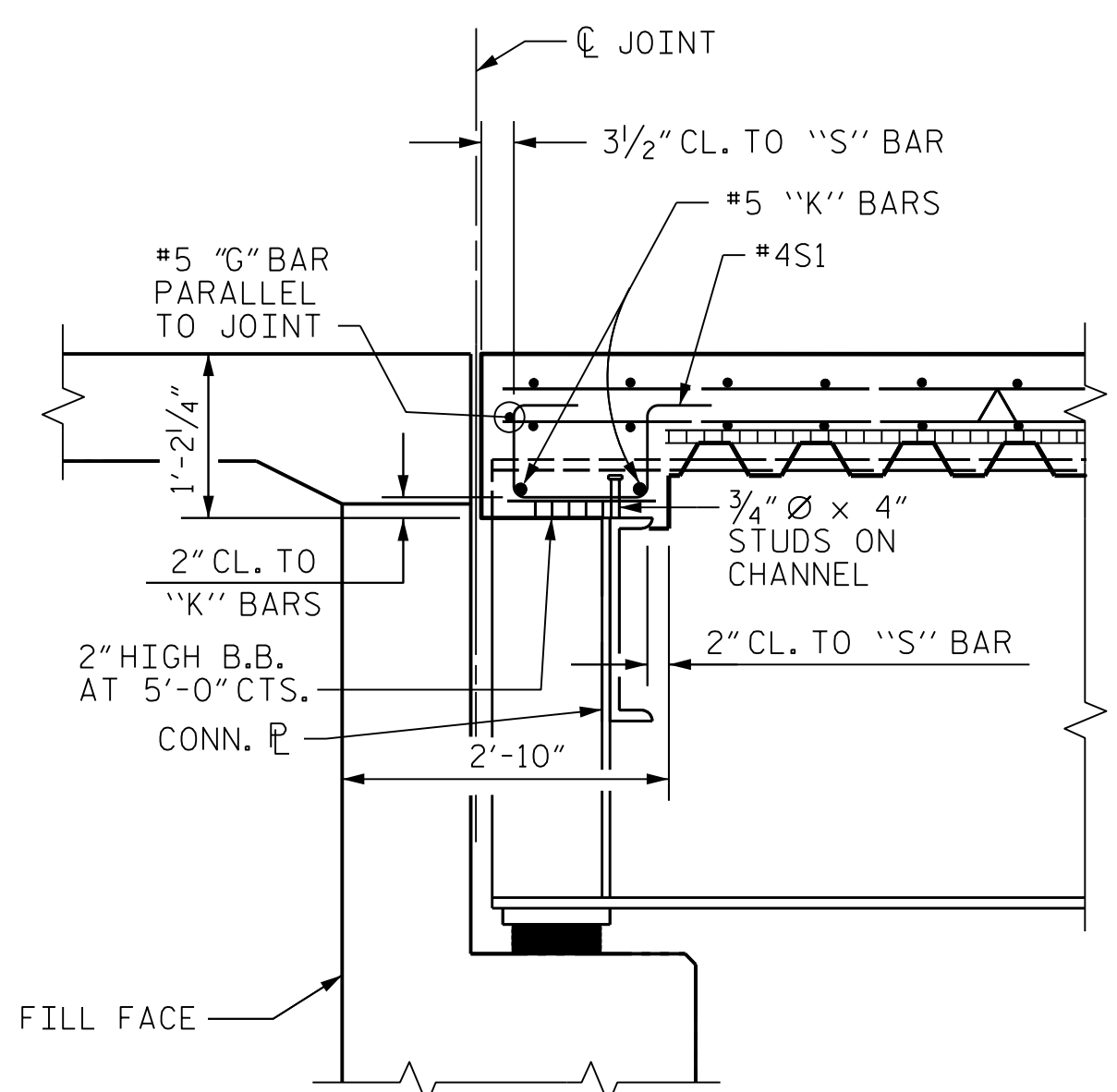

SECTION A-A
(AT END BENTS)

- 1/2" DEEP SAWCUT IN TOP OF DECK, REMOVE REMAINING CONCRETE USING MEANS THAT AVOID DAMAGE TO THE EXISTING TRANSVERSE REINFORCING. AVOID DAMAGE TO THE EXISTING STEEL BEAM.
- ▲ MATCH EXISTING SUPERELEVATION

PROJECT NO. B-3186/B-5898
HAYWOOD COUNTY
 STATION: 68+82.30 ± -L-LT-

SHEET 2 OF 2

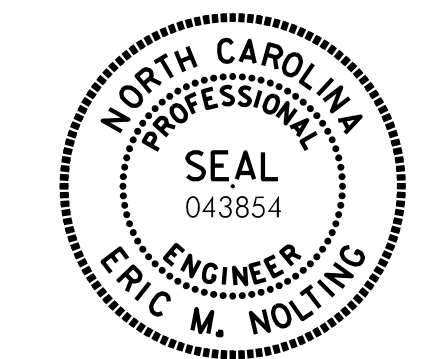

Eric Nolting 1/24/2022

STATE OF NORTH CAROLINA
 DEPARTMENT OF TRANSPORTATION
 RALEIGH

**SUPERSTRUCTURE
 TYPICAL SECTION**

REVISIONS					
NO.	BY:	DATE:	NO.	BY:	DATE:
1	--	--	3	--	--
2	--	--	4	--	--

SHEET NO. SO3L-10
 TOTAL SHEETS 44

PLOT DRIVER: NCDOT_STRUCTURE_DEFAULT_PLOTTER.plt PENTABLE: NCDOT_STRUCTURE_DEFAULT_PEN.tbl
 USER: PPETERSO DATE: 1/24/2022 TIME: 1:44:14 PM
 FILE: ... \403_045_B5898B3186_SML_TS_010_430110.dgn

DES BY: <u>F. CORDOVA</u>	DATE: <u>05/21</u>	DWG BY: <u>B. PETERSON</u>	DATE: <u>03/21</u>
DES CHK: <u>E. NOLTING</u>	DATE: <u>07/21</u>	CHK BY: <u>E. NOLTING</u>	DATE: <u>07/21</u>



**DOCUMENT NOT CONSIDERED FINAL
 UNLESS ALL SIGNATURES COMPLETED**