DocuSign Envelope ID: DD6843B1-A90C-40A0-928B-A588DF6E35C0

PROJ. REFERENCE NO.	SHEET NO.
B-3186 / B-5898	TMP-20

HDR Engineering, Inc. of the Carolinas
555 Fayetteville St, Suite 900 Raleigh, N.C. 27601
N.C.B.E.L.S. License Number: F-0116

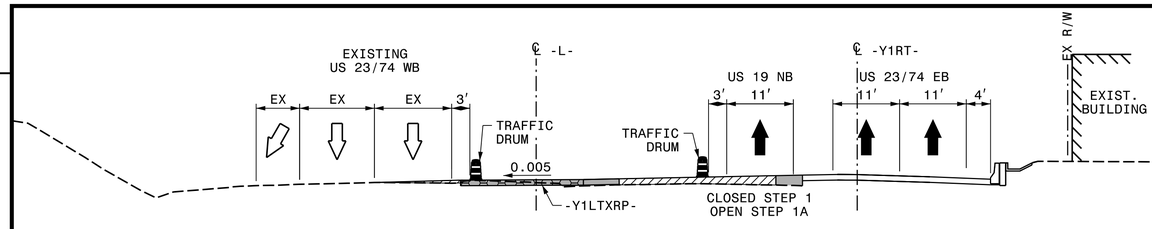

SECTION G-G -L- 64+00

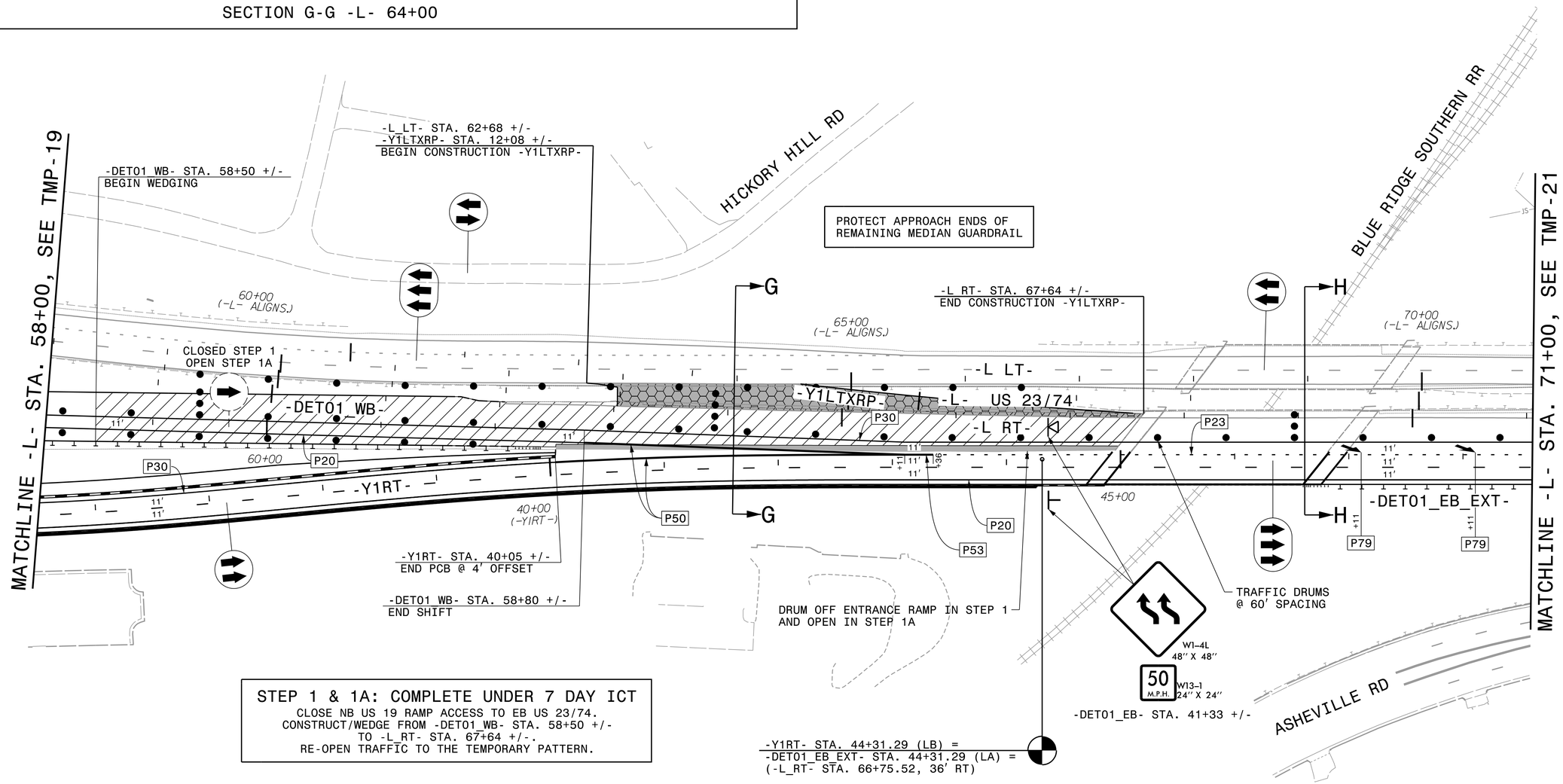

STEP 1 & 1A: COMPLETE UNDER 7 DAY ICT

CLOSE NB US 19 RAMP ACCESS TO EB US 23/74.
CONSTRUCT/WEDGE FROM -DET01_WB- STA. 58+50 +/-
TO -L_RT- STA. 67+64 +/-.
RE-OPEN TRAFFIC TO THE TEMPORARY PATTERN.

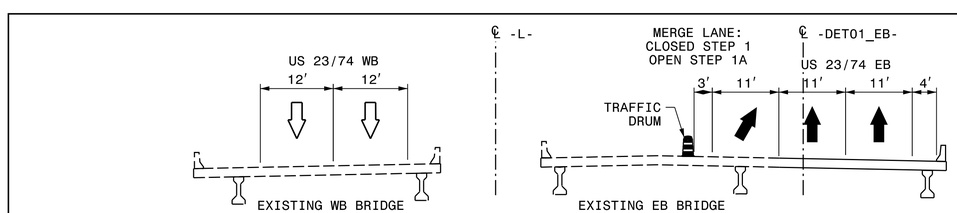

SECTION H-H -L- 69+00

APPROVED: Michael T. Rzepka

DATE: 4/11/2022

SEAL

NORTH CAROLINA PROFESSIONAL SEAL 15876 ENGINEER MICHAEL T. RZEPKA

DOCUMENT NOT CONSIDERED FINAL UNLESS ALL SIGNATURES COMPLETED

DIVISION OF HIGHWAYS · STATE OF NORTH CAROLINA · DEPARTMENT OF TRANSPORTATION · WORK ZONE TRAFFIC CONTROL

PHASE 2
STEPS 1, 1A & 1B

REVISIONS

PLOT DRIVER: NCDOT_pdf_color_eng_50.plt PENTABLE: NCDOT_tcp.tbl
USER: CHARNDEN DATE: 4/11/2022 TIME: 2:06:19 PM
FILE: pw:\\pwhdruseas01HDR_US_East_01\Documents\3322\10030389\6.0_CAD_BIM\6.2_Work_In_Progress\B-3186-B-5898\Traffic\TrafficControl\TCP\B3186-B5898_TMP_TMP20.dgn