DocuSign Envelope ID: 82D57B34-DF79-4367-857B-900A01E32C48

PROJ. REFERENCE NO.	SHEET NO.
B-3186 / B-5898	TMP-13

HDR Engineering, Inc. of the Carolinas
555 Fayetteville St, Suite 900 Raleigh, N.C. 27601
N.C.B.E.L.S. License Number: F-0116

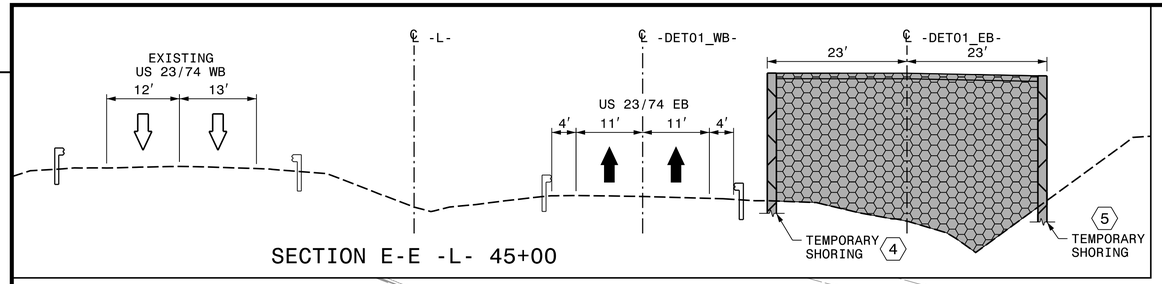

SECTION E-E -L- 45+00

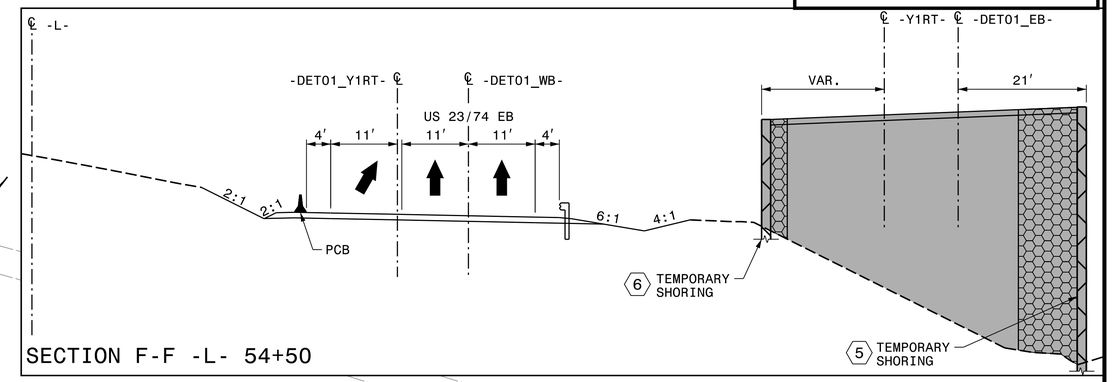

SECTION F-F -L- 54+50

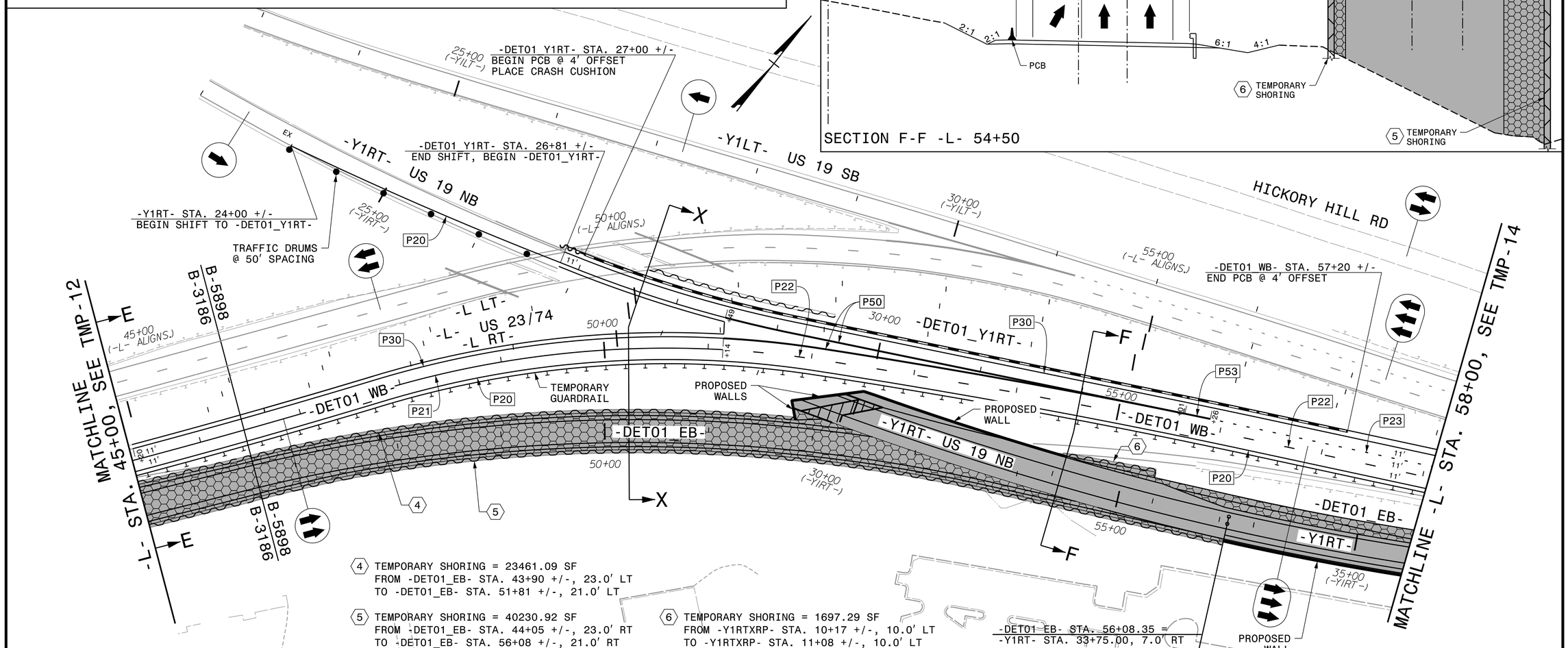

4 TEMPORARY SHORING = 23461.09 SF
FROM -DET01_EB- STA. 43+90 +/-, 23.0′ LT
TO -DET01_EB- STA. 51+81 +/-, 21.0′ LT

5 TEMPORARY SHORING = 40230.92 SF
FROM -DET01_EB- STA. 44+05 +/-, 23.0′ RT
TO -DET01_EB- STA. 56+08 +/-, 21.0′ RT

6 TEMPORARY SHORING = 1697.29 SF
FROM -Y1RTXRP- STA. 10+17 +/-, 10.0′ LT
TO -Y1RTXRP- STA. 11+08 +/-, 10.0′ LT

-DET01_EB- STA. 56+08.35 =
-Y1RT- STA. 33+75.00, 7.0′ RT

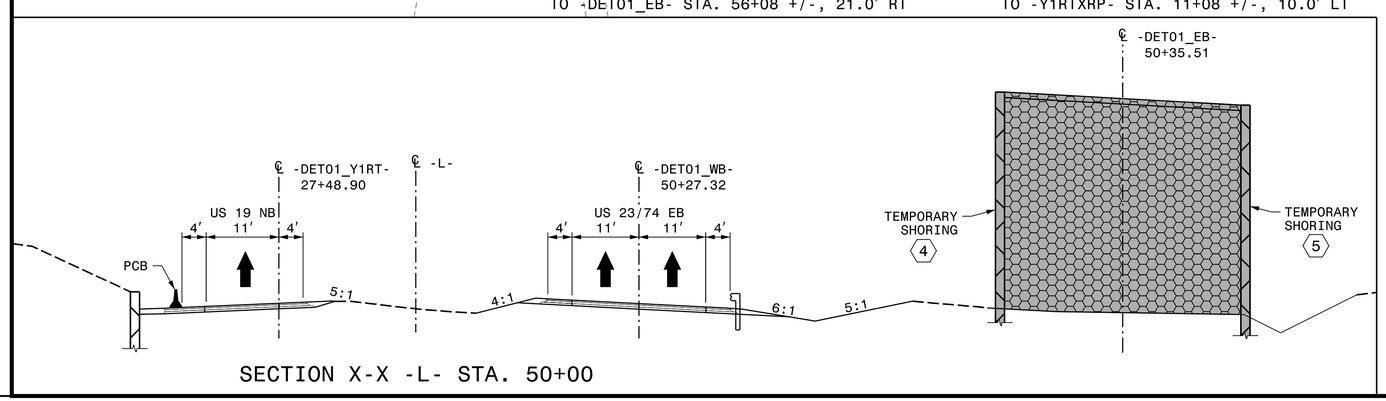

SECTION X-X -L- STA. 50+00

APPROVED: Michael T. Rzepka

DATE: 3/17/2022

SEAL

NORTH CAROLINA PROFESSIONAL SEAL 15876 ENGINEER MICHAEL T. RZEPKA

DOCUMENT NOT CONSIDERED FINAL UNLESS ALL SIGNATURES COMPLETED

DIVISION OF HIGHWAYS · STATE OF NORTH CAROLINA · DEPARTMENT OF TRANSPORTATION · WORK ZONE TRAFFIC CONTROL

PHASE 1, STEP 3

REVISIONS

PLOT DRIVER: NCDOT_pdf_color_eng.50.plt PENTABLE: NCDOT_tcp.tbl
USER: CHARNDEN DATE: 1/21/2022 TIME: 4:01:37 PM
FILE: pw:\\pwhdr-useas01:HDR_US_East_01\Documents\3322\10030389\6.0_CAD_BIM\6.2_Work_In_Progress\B-3186-B-5898\Traffic\TrafficControl\TCP\B3186-B5898_TMP_TMP13.dgn