DocuSign Envelope ID: 3BBA9892-B65D-41A4-8C7B-53022D891D51

PROJECT REFERENCE NO.	SHEET NO.
B-3186 / B-5898	2B-12
R/W SHEET NO.	
ROADWAY DESIGN ENGINEER	HYDRAULICS ENGINEER
NORTH CAROLINA PROFESSIONAL SEAL 32867 ENGINEER PHILIP E. ROGERS 3/17/2022	NORTH CAROLINA PROFESSIONAL SEAL 049135 ENGINEER TAYLOR M. CARTER 3/17/2022

DOCUMENT NOT CONSIDERED FINAL UNLESS ALL SIGNATURES COMPLETED

HDR Engineering, Inc. of the Carolinas
555 Fayetteville St, Suite 900 Raleigh, N.C. 27601
N.C.B.E.L.S. License Number: F-0116

NOTES:
RETAIN ALL EXISTING PIPES UNLESS OTHERWISE NOTED. FOR ALL DRAINAGE PIPES WITHOUT SPECIFIED MATERIAL, PIPE MATERIAL TO BE SELECTED BY CONTRACTOR.

DETOURS DETAIL

–Y1RTXRP– & L_LT

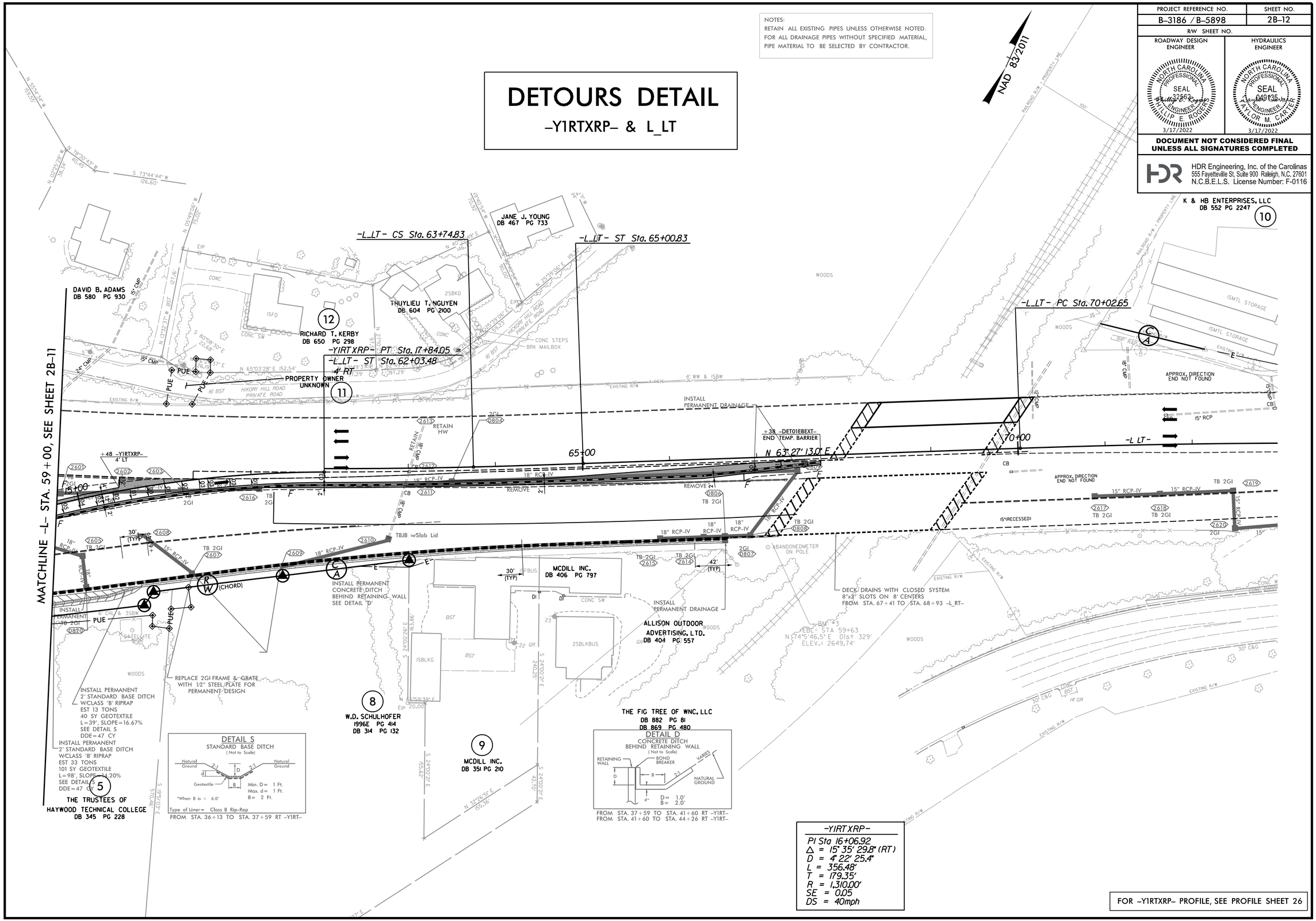

FOR –Y1RTXRP– PROFILE, SEE PROFILE SHEET 26

PLOT DRIVER: NCDOT_pdf_color_eng_50.plt
USER: HBARE
FILE: \
PENTABLE: B-3186 B-5898 NCDOT_pshpfl.tbl
DATE: 1/13/2022
TIME: 6:56:11 AM