

NOTES:

STIRRUPS IN CAP MAY BE SHIFTED AS NECESSARY TO CLEAR #5 V1 BARS.

THE TOP PART OF THE END BENT CAP, EXCEPT THE BEARING AREA, SHALL BE RAKED TO A DEPTH OF 1/4".

THE CONCRETE IN THE SHADED AREA OF THE WING SHALL BE POURED AFTER PARAPET IS CAST IF SLIP FORMING IS USED.

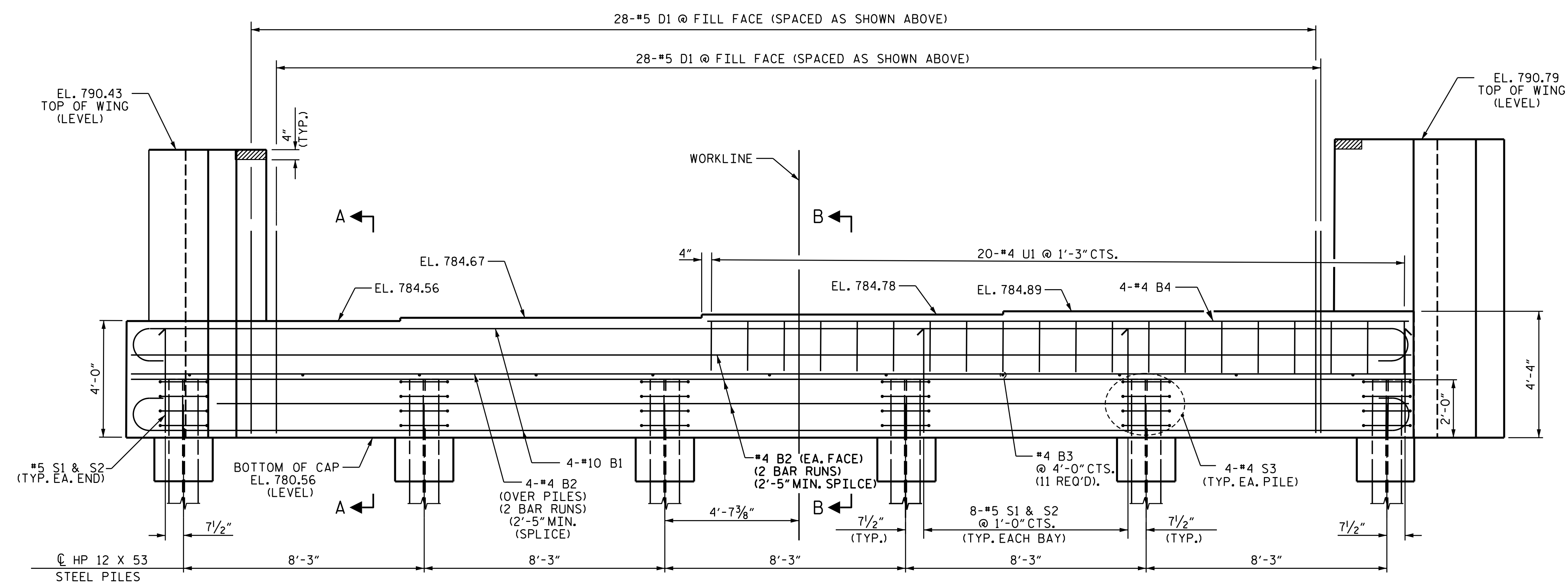
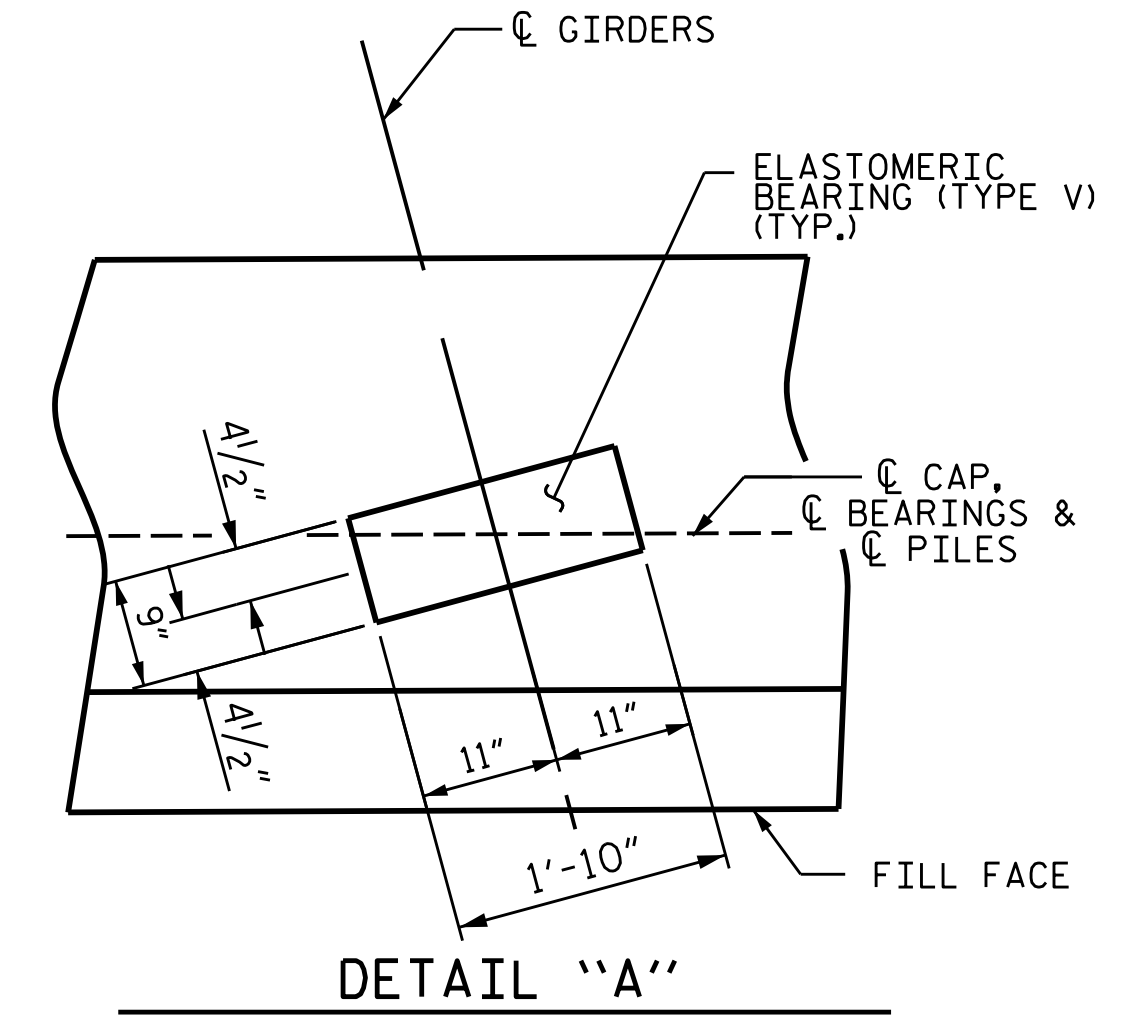
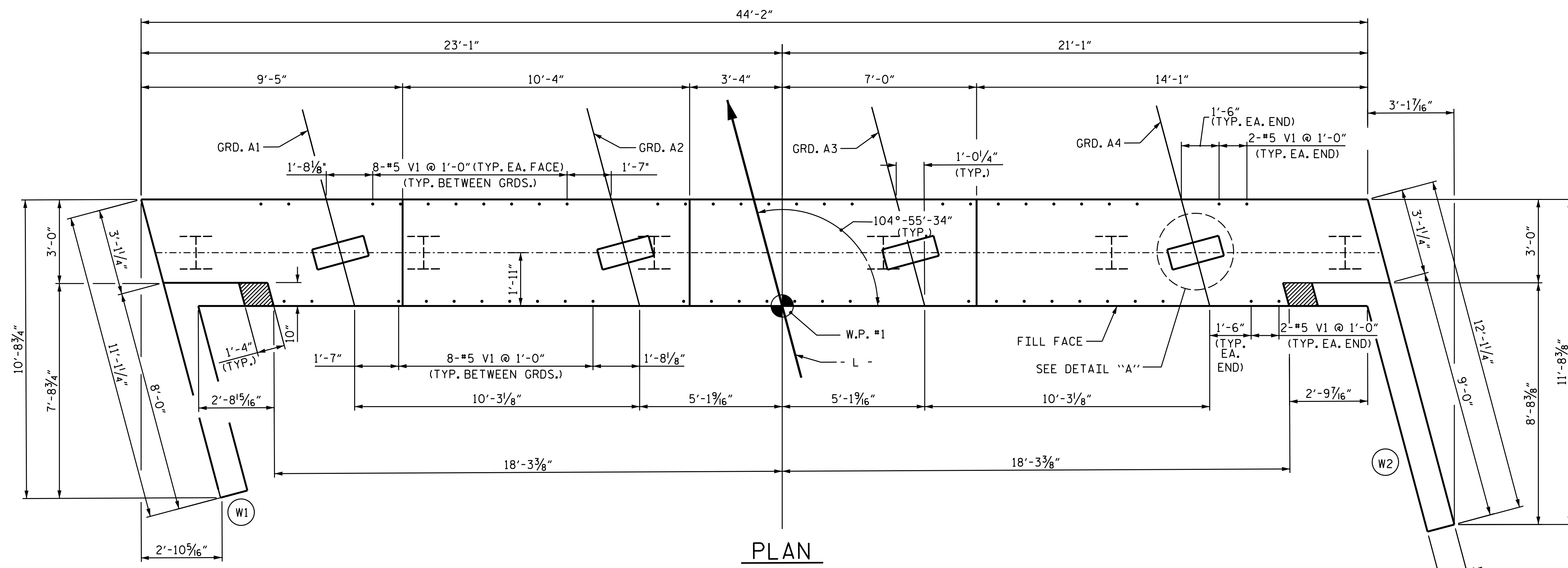

ELEVATION
(V BARS NOT SHOWN FOR CLARITY)

PROJECT NO. BR-0051
YADKIN COUNTY
STATION: 18+34.78 -L-

SHEET 1 OF 3

STATE OF NORTH CAROLINA
DEPARTMENT OF TRANSPORTATION
RALEIGH

INTEGRAL END BENT 1

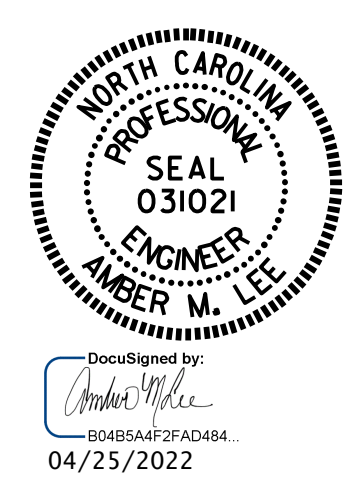

DRAWN BY: E.BAYISSA/C.RUIZ DATE: 09/2020
CHECKED BY: H.A. LOCKLEAR DATE: 03/2022
DESIGN ENGINEER OF RECORD: E.BAYISSA DATE: 09/2019

DOCUMENT NOT CONSIDERED FINAL UNLESS ALL SIGNATURES COMPLETED

REVISIONS						SHEET NO.
NO.	BY:	DATE:	NO.	BY:	DATE:	S-22
1			3			TOTAL SHEETS
2			4			32