

# RIGHT OF WAY CONTROL SHEET

## Location and Surveys

PROJECT SURVEYOR



DOCUMENT NOT CONSIDERED FINAL UNLESS ALL SIGNATURES COMPLETED

I, D Clift Bodenhamer, Jr., certify that the right of way and permanent easement monumentation for this project shown herein was completed under my direct and responsible charge from an actual survey made under my supervision; that all horizontal closures had a minimum ratio of precision of 1:10,000 (Class A). Field work was performed on 4/4/2022, and all coordinates are based on NAD83/2011. That this survey was performed to meet the requirements of 21NCAC 56.1600 as applicable.

This 4th day of April, 2022.

DocuSigned by:  
  
 D. Clift Bodenhamer, Jr.  
 Professional Land Surveyor L-4388



REVISIONS

C:\Users\mms\OneDrive\Work\Projects\Bridges\Computer\Bridges\Right of Way\Staking\CTL\_SHEETS\ToBeChecked\B5772-LS-RW04.dgn  
 23-MAY-2022 09:37  
 mms\mms\mms

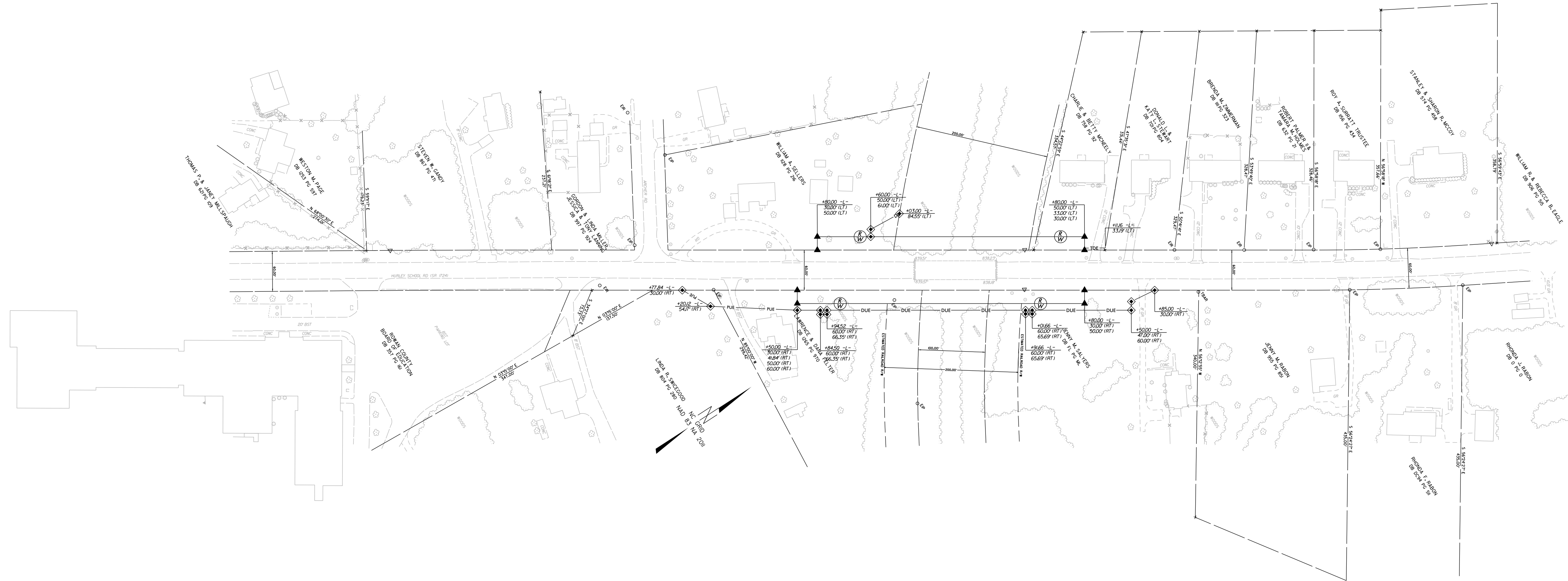

### NOTES:

1. IF FURTHER INFORMATION REGARDING PROJECT CONTROL IS NEEDED PLEASE CONTACT THE LOCATION AND SURVEYS UNIT.
2. PROJECT CONTROL WAS ESTABLISHED USING GNSS, THE GLOBAL NAVIGATION SATELLITE SYSTEM.
3. RIGHT OF WAY MONUMENTATION ESTABLISHED \_\_\_\_\_ TO \_\_\_\_\_.