

**This electronic collection of documents is provided
for the convenience of the user
and is Not a Certified Document –**

**The documents contained herein were originally issued
and sealed by the individuals whose names and license
numbers appear on each page, on the dates appearing
with their signature on that page.**

**This file or an individual page
shall not be considered a certified document.**

22-MAR-2022 10:26
 G:\PROJECTS\PITT\Mozingo Rd Bridge Repairs\Mozingo_psh.dgn
 \$\$\$USERNAME\$\$\$

CONTRACT: C204414 STATE PROJECT: 41665.13C

STATE OF NORTH CAROLINA
 DIVISION OF HIGHWAYS

PITT COUNTY

**LOCATION: BRIDGE 730472 ON MOZINGO ROAD OVER
 US 264 IN PITT COUNTY
 BRIDGE REPAIRS
 TYPE OF WORK: CONCRETE BRIDGE REPAIR**

STATE	STATE PROJECT REFERENCE NO.	SHEET NO.	TOTAL SHEETS
N.C.	41665.13C	1	
STATE PROJ. NO.	F.A. PROJ. NO.	DESCRIPTION	

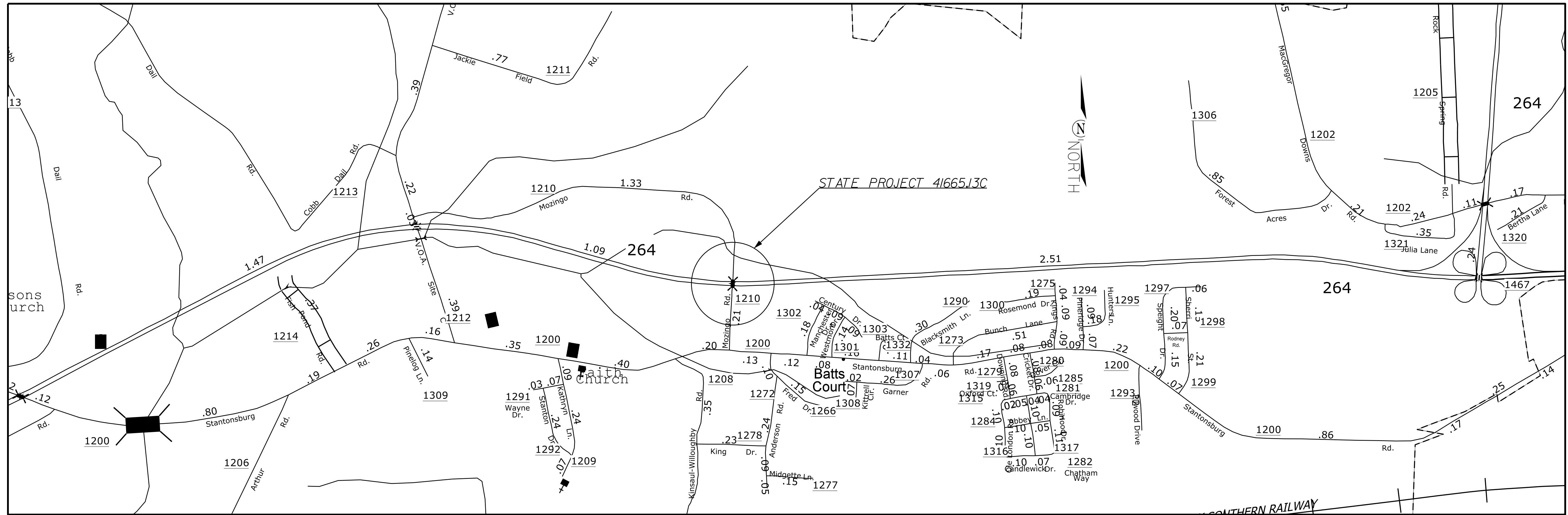

STATE STRUCTURE PROJECT 41665.13C

STATE PROJECT LENGTH = 0.019 MILES

Prepared in the Office of:
DIVISION OF HIGHWAYS
 1037 W. H. Smith Blvd., Greenville NC, 27858

2018 STANDARD SPECIFICATIONS

RIGHT OF WAY DATE:
N/A

LETTING DATE:
06/22

JEFF CABANNIS
PROJECT ENGINEER

LANG JONES
PROJECT DESIGN ENGINEER

DOCUMENT NOT CONSIDERED FINAL
 UNLESS ALL SIGNATURES COMPLETED

APPROVED:

DATE: 03/22/2022

SEAL

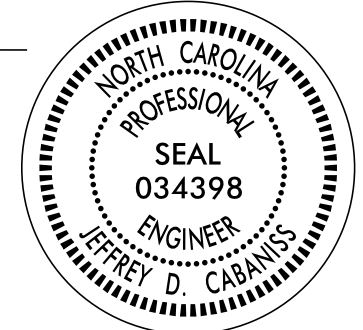

STATE OF NORTH CAROLINA
DIVISION OF HIGHWAYS

TRANSPORTATION MANAGEMENT PLAN

PITT COUNTY

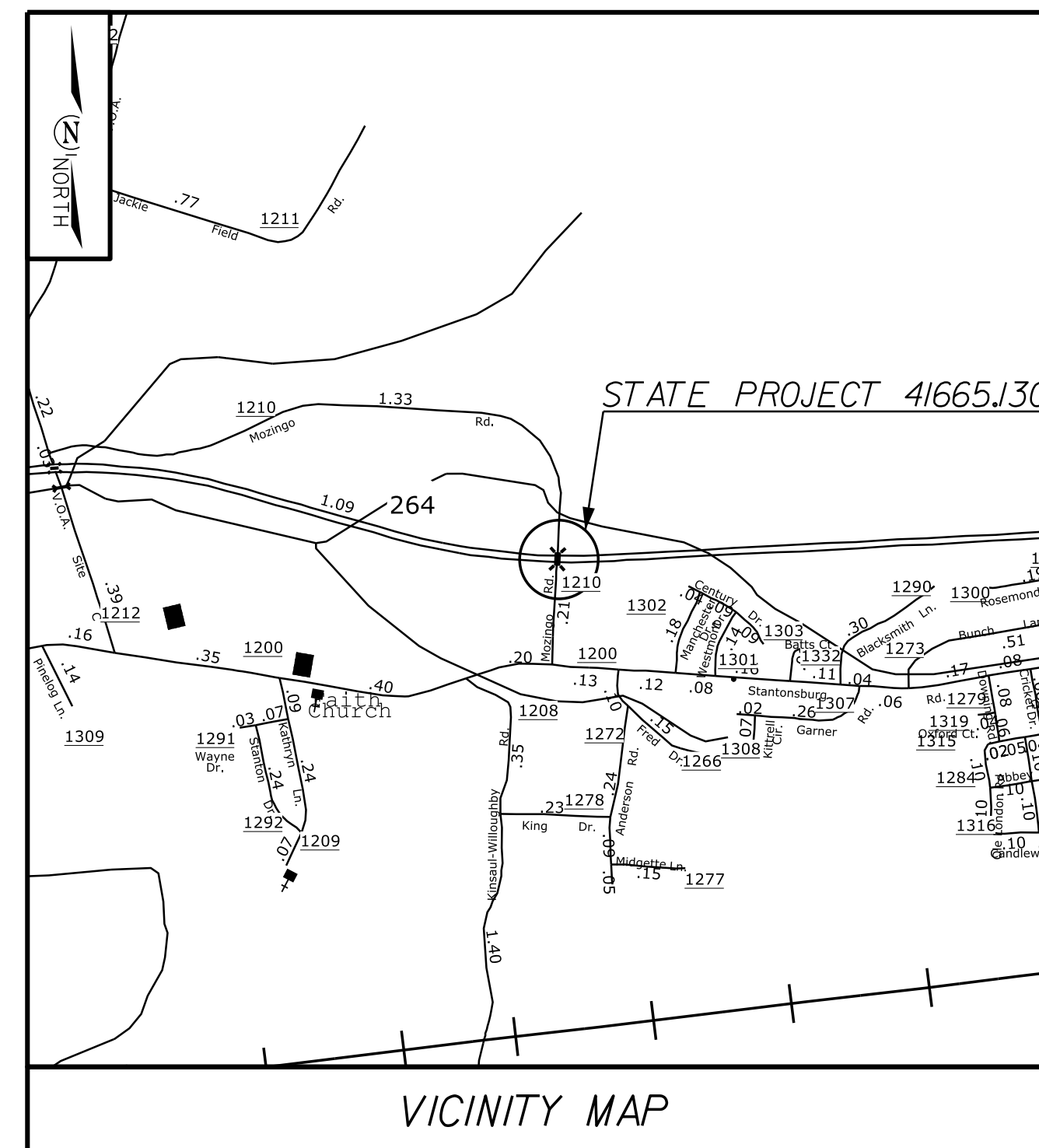
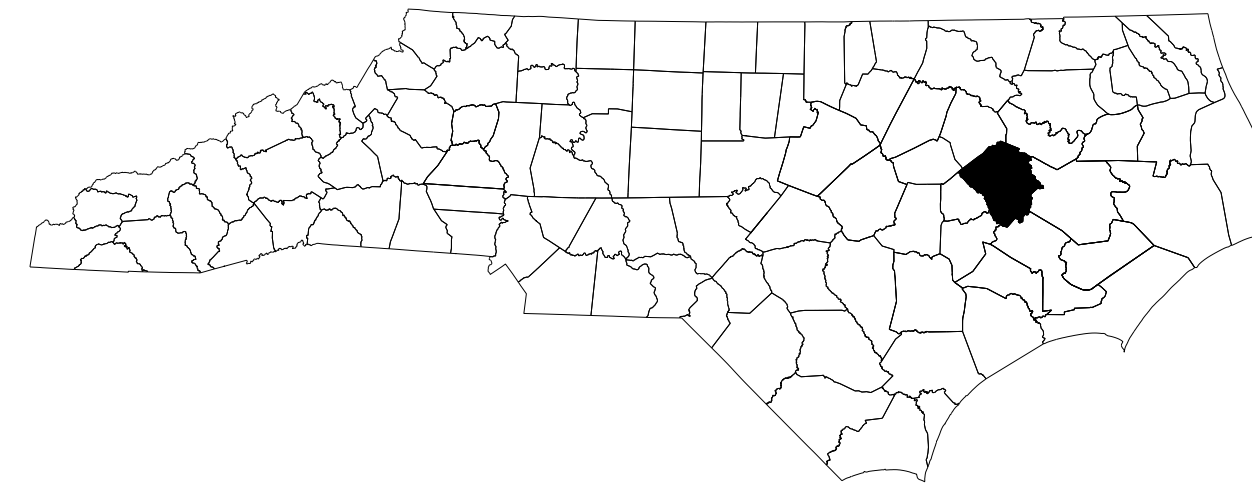

**LOCATION: BRIDGE 730472 ON MOZINGO ROAD OVER
US 264 IN PITT COUNTY**

TYPE OF WORK: CONCRETE BRIDGE REPAIR

INDEX OF SHEETS

<u>SHEET NO.</u>	<u>TITLE</u>
TMP-1	TITLE SHEET, VICINITY MAP, AND INDEX OF SHEETS
TMP-1A	LIST OF APPLICABLE ROADWAY STANDARD DRAWINGS, AND LEGEND
TMP-1B	TRANSPORTATION OPERATIONS PLAN: (MANAGEMENT STRATEGIES, GENERAL NOTES, AND LOCAL NOTES)
TMP-2	PROJECT PHASING

SHEET NO.
TMP-1

41665.13C

PROJECT:

**DOCUMENT NOT CONSIDERED FINAL
UNLESS ALL SIGNATURES COMPLETED**

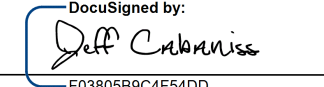
APPROVED: 
DATE: 03/22/2022

SEAL

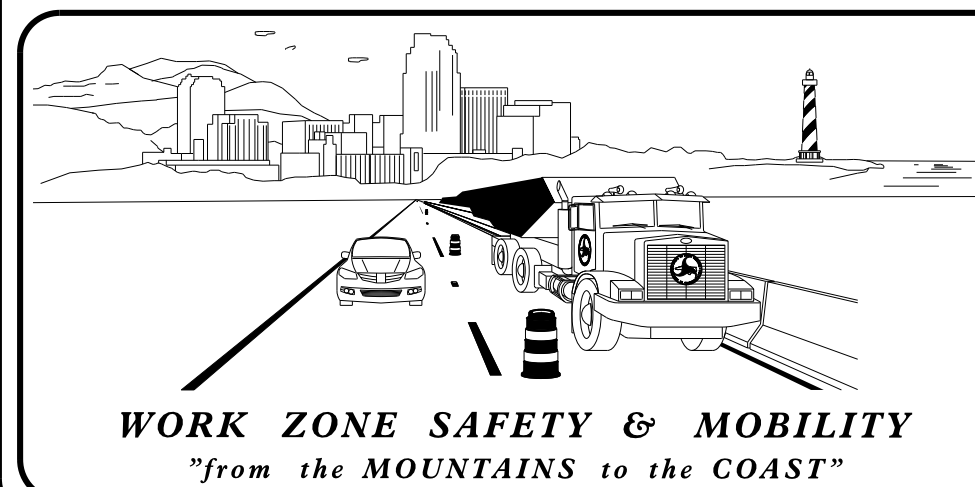

PLANS PREPARED BY:
NCDOT DIV2 DDC UNIT
1037 W.H. SMITH BLVD.
GREENVILLE, NC 27858

NCDOT CONTACTS:
JEFF CABANISS P.E.
PROJECT ENGINEER
LANG JONES
PROJECT DESIGN ENGINEER

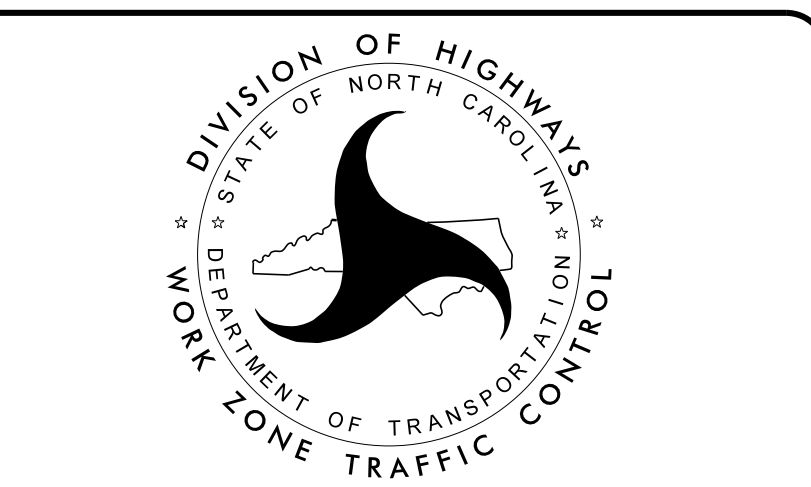

22-MAR-2022 10:26
C:\PROJECTS\PITT\Mozingo_Rd_Bridge_Repairs\Mozingo_TMP1.dgn
\$\$\$\$\$USERNAME\$\$\$\$\$

ROADWAY STANDARD DRAWINGS

THE FOLLOWING ROADWAY STANDARDS AS SHOWN IN "ROADWAY STANDARD DRAWINGS" - N.C. DEPARTMENT OF TRANSPORTATION - RALEIGH, N.C., DATED JANUARY 2018 ARE APPLICABLE TO THIS PROJECT AND BY REFERENCE HEREBY ARE CONSIDERED A PART OF THESE PLANS:

<u>STD. NO.</u>	<u>TITLE</u>
1101.01	WORK ZONE ADVANCE WARNING SIGNS
1101.02	TEMPORARY LANE CLOSURES
1101.03	TEMPORARY ROAD CLOSURES
1101.04	TEMPORARY SHOULDER CLOSURES
1101.11	TRAFFIC CONTROL DESIGN TABLES
1110.01	STATIONARY WORK ZONE SIGNS
1110.02	PORTABLE WORK ZONE SIGNS
1115.01	FLASHING ARROW BOARDS
1130.01	DRUMS
1135.01	CONES
1150.01	FLAGGERS
1165.01	TRUCK MOUNTED ATTENUATOR
1170.01	PORTABLE CONCRETE BARRIER (ANCHORED)
1205.02	PAVEMENT MARKINGS - LINE TYPES AND OFFSETS
1205.12	PAVEMENT MARKINGS - BRIDGES

LEGEND

GENERAL

- DIRECTION OF TRAFFIC FLOW
- EXIST. PVMT.
- NORTH ARROW
- PROPOSED PVMT.

- WORK AREA
- PAVEMENT REMOVAL
- USER DEFINED (IF NEEDED)
- USER DEFINED (IF NEEDED)
- USER DEFINED (IF NEEDED)

PAVEMENT MARKINGS

- EXISTING LINES
- TEMPORARY LINES

TRAFFIC CONTROL DEVICES

- BARRICADE (TYPE III)
- CONE
- DRUM SKINNY DRUM TUBULAR MARKER
- TEMPORARY CRASH CUSHION
- FLASHING ARROW BOARD
- FLAGGER
- LAW ENFORCEMENT
- TRUCK MOUNTED ATTENUATOR (TMA)
- CHANGEABLE MESSAGE SIGN

TEMPORARY SIGNING

- PORTABLE SIGN
- STATIONARY SIGN
- STATIONARY OR PORTABLE SIGN

PAVEMENT MARKING SYMBOLS

- PAVEMENT MARKING SYMBOLS

TEMPORARY PAVEMENT MARKING SCHEDULE

COLD APPLIED PLASTIC (4")
TYPE IV - REMOVABLE TAPE

- C1 - WHITE EDGELINE
- C4 - 3FT - 9FT/SP WHITE MINI SKIP
- C13 - YELLOW DOUBLE CENTER LINE

22-MAR-2022 10:27
C:\PROJECTS\1111\1111\Mozingo Rd Bridge Repairs\Mozingo_TMP1A.dgn
\$\$\$\$\$USERNAME\$\$\$\$\$

APPROVED: DATE: 03/22/2022 <div style="text-align: center;">SEAL</div>		
DOCUMENT NOT CONSIDERED FINAL UNLESS ALL SIGNATURES COMPLETED		
ROADWAY STANDARD DRAWINGS & LEGEND		

GENERAL NOTES / LOCAL NOTES

PROJ. REFERENCE NO.	SHEET NO.
41665.13C	TMP - 1B

CHANGES MAY BE REQUIRED WHEN PHYSICAL DIMENSIONS IN THE DETAIL DRAWINGS, STANDARD DETAILS, AND ROADWAY DETAILS ARE NOT ATTAINABLE TO MEET FIELD CONDITIONS OR RESULT IN DUPLICATE OR UNDESIRED OVERLAPPING OF DEVICES. MODIFICATION MAY INCLUDE: MOVING, SUPPLEMENTING, COVERING, OR REMOVAL OF DEVICES AS DIRECTED BY THE ENGINEER.

THE FOLLOWING GENERAL NOTES APPLY AT ALL TIMES FOR THE DURATION OF THE CONSTRUCTION PROJECT EXCEPT WHEN OTHERWISE NOTED IN THE PLAN OR DIRECTED BY THE ENGINEER.

TIME RESTRICTIONS:

- A) DO NOT CLOSE OR NARROW TRAVEL LANES DURING HOLIDAYS AND SPECIAL EVENTS AS FOLLOWS:

ROAD NAME	DAY AND TIME RESTRICTIONS	DURATION AND OPERATION
US 264	MONDAY THRU SUNDAY FROM 5AM - 9PM	NIGHTLY OVERHEAD BRIDGE REPAIRS

HOLIDAY AND SPECIAL EVENTS:

1. FOR UNEXPECTED OCCURRENCE THAT CREATES UNUSUALLY HIGH TRAFFIC VOLUMES. AS DIRECTED BY THE ENGINEER.
2. FOR NEW YEAR'S DAY, BETWEEN THE HOURS OF 7:00 AM DECEMBER 31ST AND 9:00 PM JANUARY 2ND. IF NEW YEAR'S DAY IS ON A FRIDAY, SATURDAY, SUNDAY OR MONDAY, THEN UNTIL 7:00 PM THE FOLLOWING TUESDAY.
3. FOR EASTER, BETWEEN THE HOURS OF 7:00 AM THURSDAY AND 7:00 PM MONDAY.
4. FOR MEMORIAL DAY, BETWEEN THE HOURS OF 7:00 AM FRIDAY AND 7:00 PM TUESDAY.
5. FOR INDEPENDENCE DAY, BETWEEN THE HOURS OF 7:00 AM THE DAY BEFORE INDEPENDENCE DAY AND 7:00 PM THE DAY AFTER INDEPENDENCE DAY.

IF INDEPENDENCE DAY IS ON A FRIDAY, SATURDAY, SUNDAY OR MONDAY, THEN BETWEEN THE HOURS OF 7:00 AM THE THURSDAY BEFORE INDEPENDENCE DAY AND 7:00 PM THE TUESDAY AFTER INDEPENDENCE DAY.
6. FOR LABOR DAY, BETWEEN THE HOURS OF 7:00 AM FRIDAY AND 7:00 PM TUESDAY.
7. FOR THANKSGIVING DAY, BETWEEN THE HOURS OF 7:00 AM TUESDAY AND 7:00 PM MONDAY.
8. FOR CHRISTMAS, BETWEEN THE HOURS OF 7:00 AM THE FRIDAY BEFORE THE WEEK OF CHRISTMAS DAY AND 7:00 PM THE FOLLOWING TUESDAY AFTER THE WEEK OF CHRISTMAS DAY.

LANE AND SHOULDER CLOSING REQUIREMENTS:

- B) REMOVE LANE CLOSURE DEVICES FROM THE LANE WHEN WORK IS NOT BEING PERFORMED BEHIND THE LANE CLOSURE OR WHEN A LANE CLOSURE IS NO LONGER NEEDED OR AS DIRECTED BY THE ENGINEER.
- C) WHEN PERSONNEL AND/OR EQUIPMENT ARE WORKING ON THE SHOULDER ADJACENT TO AN UNDIVIDED FACILITY AND WITHIN 5 FT OF AN OPEN TRAVEL LANE, CLOSE THE NEAREST OPEN TRAVEL LANE USING ROADWAY STANDARD DRAWING NO. 1101.02 UNLESS THE WORK AREA IS PROTECTED BY BARRIER OR GUARDRAIL.
- D) WHEN PERSONNEL AND/OR EQUIPMENT ARE WORKING WITHIN A LANE OF TRAVEL OF AN UNDIVIDED OR DIVIDED FACILITY, CLOSE THE LANE ACCORDING TO THE TRAFFIC CONTROL PLANS, ROADWAY STANDARD DRAWINGS, OR AS DIRECTED BY THE ENGINEER. CONDUCT THE WORK SO THAT ALL PERSONNEL AND/OR EQUIPMENT REMAIN WITHIN THE CLOSED TRAVEL LANE.
- E) DO NOT WORK SIMULTANEOUSLY WITHIN 15 FT ON BOTH SIDES OF AN OPEN TRAVELWAY, RAMP, OR LOOP WITHIN THE SAME LOCATION UNLESS PROTECTED WITH GUARDRAIL OR BARRIER.
- E1) DO NOT INSTALL MORE THAN ONE LANE CLOSURE IN ANY ONE DIRECTION ON US 264.
- E2) PROVIDE TRAFFIC CONTROL FOR APPROPRIATE LANE CLOSURES FOR SURVEYING DONE BY THE DEPARTMENT.

PAVEMENT EDGE DROP OFF REQUIREMENTS

- F) BACKFILL AT A 6:1 SLOPE UP TO THE EDGE AND ELEVATION OF EXISTING PAVEMENT IN AREAS ADJACENT TO AN OPENED TRAVEL LANE THAT HAS AN EDGE OF PAVEMENT DROP-OFF AS FOLLOWS:

BACKFILL DROP-OFFS THAT EXCEED 2 INCHES ON ROADWAYS WITH POSTED SPEED LIMITS OF 45 MPH OR GREATER.

BACKFILL DROP-OFFS THAT EXCEED 3 INCHES ON ROADWAYS WITH POSTED SPEED LIMITS LESS THAN 45 MPH.

BACKFILL WITH SUITABLE COMPACTED MATERIAL, AS APPROVED BY THE ENGINEER, AT NO EXPENSE TO THE DEPARTMENT.
- G) DO NOT EXCEED A DIFFERENCE OF 2 INCHES IN ELEVATION BETWEEN OPEN LANES OF TRAFFIC FOR NOMINAL LIFTS OF 1.5 INCHES. INSTALL ADVANCE WARNING "UNEVEN LANES" SIGNS (W8-11) 200' IN ADVANCE AND A MINIMUM OF EVERY HALF MILE THROUGHOUT THE UNEVEN AREA.

TRAFFIC PATTERN ALTERATIONS

- H) NOTIFY THE ENGINEER TWENTY ONE (21) CALENDAR DAYS PRIOR TO ANY TRAFFIC PATTERN ALTERATION.

SIGNING

- I) INSTALL ADVANCE WORK ZONE WARNING SIGNS WHEN WORK IS WITHIN 40 FT FROM THE EDGE OF TRAVEL LANE AND NO MORE THAN THREE (3) DAYS PRIOR TO THE BEGINNING OF CONSTRUCTION.
- J) ENSURE ALL NECESSARY SIGNING IS IN PLACE PRIOR TO ALTERING ANY TRAFFIC PATTERN.

1) PROVIDE SIGNING AND DEVICES REQUIRED TO CLOSE THE ROAD ACCORDING TO THE ROADWAY STANDARD DRAWINGS 1101.03, SHEET 7 OF 9.
2) COVER OR REMOVE ALL SIGNS AND DEVICES REQUIRED TO CLOSE THE ROAD WHEN ROAD CLOSURE IS NOT IN OPERATION.

LOCAL NOTES

LOCAL NOTES:
<ol style="list-style-type: none"> 1) EMERGENCY VEHICLE ACCESS MUST BE MAINTAINED AT ALL TIMES. 2) NOTIFY THE FIRE DEPT, E.M.S., AND PITT COUNTY SCHOOL BOARD 30 DAYS PRIOR TO ROAD CLOSURE. 3) LOCAL ACCESS TO ALL RESIDENCES AND BUSINESSES WILL BE MAINTAINED BETWEEN CLOSURE POINTS AT ALL TIMES DURING CONSTRUCTION.

TRAFFIC BARRIER

- K) INSTALL BLACK ON ORANGE "DIP" SIGNS (W8-2) AND/OR "BUMP" SIGNS (W8-1) 100 FT IN ADVANCE OF THE UNEVEN AREA, OR AS DIRECTED BY THE ENGINEER.
- L) INSTALL TEMPORARY BARRIER ACCORDING TO THE STRUCTURE PLANS A MAXIMUM OF TWO (2) WEEKS PRIOR TO BEGINNING WORK IN ANY LOCATION. ONCE TEMPORARY BARRIER IS INSTALLED AT ANY LOCATION PROCEED IN A CONTINUOUS MANNER TO COMPLETE THE PROPOSED WORK IN THAT LOCATION UNLESS OTHERWISE STATED IN THE TRANSPORTATION MANAGEMENT PLANS OR AS DIRECTED BY THE ENGINEER.

DO NOT PLACE BARRIER DIRECTLY ON ANY SURFACE OTHER THAN ASPHALT OR CONCRETE.

ONCE TEMPORARY BARRIER IS INSTALLED AT ANY LOCATION AND NO WORK IS PERFORMED BEHIND THE TEMPORARY BARRIER FOR A PERIOD LONGER THAN TWO (2) MONTHS, REMOVE / RESET TEMPORARY BARRIER AT NO COST TO THE DEPARTMENT UNLESS OTHERWISE STATED IN THE TRANSPORTATION MANAGEMENT PLANS, TEMPORARY BARRIER IS PROTECTING A HAZARD, OR AS DIRECTED BY THE ENGINEER.
- M) INSTALL TEMPORARY BARRIER WITH THE TRAFFIC FLOW BEGINNING WITH THE UPSTREAM SIDE OF TRAFFIC. REMOVE TEMPORARY BARRIER AGAINST THE TRAFFIC FLOW BEGINNING WITH THE DOWNSTREAM SIDE OF TRAFFIC.

INSTALL AND SPACE DRUMS NO GREATER THAN TWICE THE POSTED SPEED LIMIT (MPH) TO CLOSE OR KEEP THE SECTION OF THE ROADWAY CLOSED UNTIL THE TEMPORARY BARRIER CAN BE PLACED OR AFTER THE TEMPORARY BARRIER IS REMOVED.

PROTECT THE APPROACH END OF MOVABLE/PORTABLE CONCRETE BARRIER AT ALL TIMES DURING THE INSTALLATION AND REMOVAL OF THE BARRIER BY EITHER A TRUCK MOUNTED ATTENUATOR (MAXIMUM 72 HOURS) OR A TEMPORARY CRASH CUSHION.

PROTECT THE APPROACH END OF MOVABLE/PORTABLE CONCRETE BARRIER FROM ONCOMING TRAFFIC AT ALL TIMES BY A TEMPORARY CRASH CUSHION UNLESS THE APPROACH END OF MOVABLE/PORTABLE CONCRETE BARRIER IS OFFSET FROM ONCOMING TRAFFIC AS FOLLOWS OR AS SHOWN IN THE PLANS: (SEE ALSO 1101.05)

POSTED SPEED LIMIT	MINIMUM OFFSET
40 OR LESS	15 FT
45 - 50	20 FT
55	25 FT
60 MPH OR HIGHER	30 FT

TRAFFIC CONTROL DEVICES



- N) WHEN LANE CLOSURES ARE NOT IN EFFECT SPACE CHANNELIZING DEVICES IN WORK AREAS NO GREATER IN FEET THAN TWICE THE POSTED SPEED LIMIT (MPH) EXCEPT, 10 FT ON-CENTER IN RADII, AND 3 FT OFF THE EDGE OF AN OPEN TRAVELWAY. REFER TO STANDARD SPECIFICATIONS FOR ROADS AND STRUCTURES SECTIONS 1130 (DRUMS), 1135 (CONES) AND 1180 (SKINNY DRUMS) FOR ADDITIONAL REQUIREMENTS.

PAVEMENT MARKINGS

- O) PAVEMENT MARKINGS WILL BE INSTALLED BY DOT FORCES.
- O1) INSTALL TEMPORARY PAVEMENT MARKINGS AS FOLLOW:

ROAD NAME	MARKING	MARKER
MOZINGO RD	COLD APPLIED PLASTIC (4"). TYPE IV - REMOVABLE TYPE.	NONE

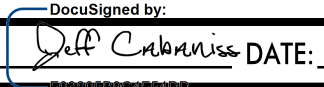
22-MAR-2022 10:27
C:\PROJECTS\11111\Mozingo Rd Bridge Repairs\Mozingo_TMP1B.dgn
\$\$\$\$USERNAME\$\$\$\$

APPROVED:  DATE: 03/22/2022  DOCUMENT NOT CONSIDERED FINAL UNLESS ALL SIGNATURES COMPLETED	 DIVISION OF HIGHWAYS DEPARTMENT OF TRANSPORTATION & TRAFFIC CONTROL	TRANSPORTATION OPERATIONS PLAN (MANAGEMENT STRATEGIES & GENERAL NOTES)
--	---	--

PROJECT PHASING

STEP 1:
USING RDS 1101.01, SHEET 1 & 3 OF 3, INSTALL WORK ZONE ADVANCE WARNING SIGNS ON US 264 AND MOZINGO RD.

STEP 2:
USING FLAGGERS, RSD 1101.02 SHEET 1 OF 14, PERFORM THE FOLLOWING:
- MODIFY TRAFFIC PATTERN ON MOZINGO RD FROM 3L2W INTO 2L2W PATTERN.
- PLACE TERPORARY PAVEMENT MARKINGS.
- INSTALL TEMPORARY ANCHORED BARRIERS AND CRASH CUSHION ON MOZINGO RD.

NOTE:
COMPLETE THE DEMOLITION AND GIRDER INSTALLATION WORK AT NIGHT TIME ONLY BETWEEN 9:00 PM AND 5:00 AM. REFER TO SHEET TM-1B FOR TIME RESTRICTIONS ON US-264.

STEP 3:
- AWAY FROM TRAFFIC AND BEHIND BARRIERS, COMPLETE CONCRETE BRIDGE REPAIRS ON MOZINGO RD.
- USING RSD 1101.02 FOR LANE CLOSURES (ANYTIME, EXCEPT HOLIDAYS) OR RSD 1101.03 FOR ROAD CLOSURES
- (AT NIGHT) ON US-264, PERFORM OVERHEAD BRIDGE REPAIR WORK.

STEP 4:
USING FLAGGERS, RSD 1101.02, SHEET 1 OF 14, PERFORM THE FOLLOWING ON MOZINGO RD.
- REMOVE TEMPORARY BARRIERS AND CRASH CUSHION, INSTALLED IN STEP 2.
- COMPLETE RESURFACING ON THE BRIDGE. (IF APPLICABLE)
- RETURN TRAFFIC TO EXISTING PATTERN.
- REMOVE ALL TEMPORARY TC DEVICES THROUGH THE PROJECT LIMITS.

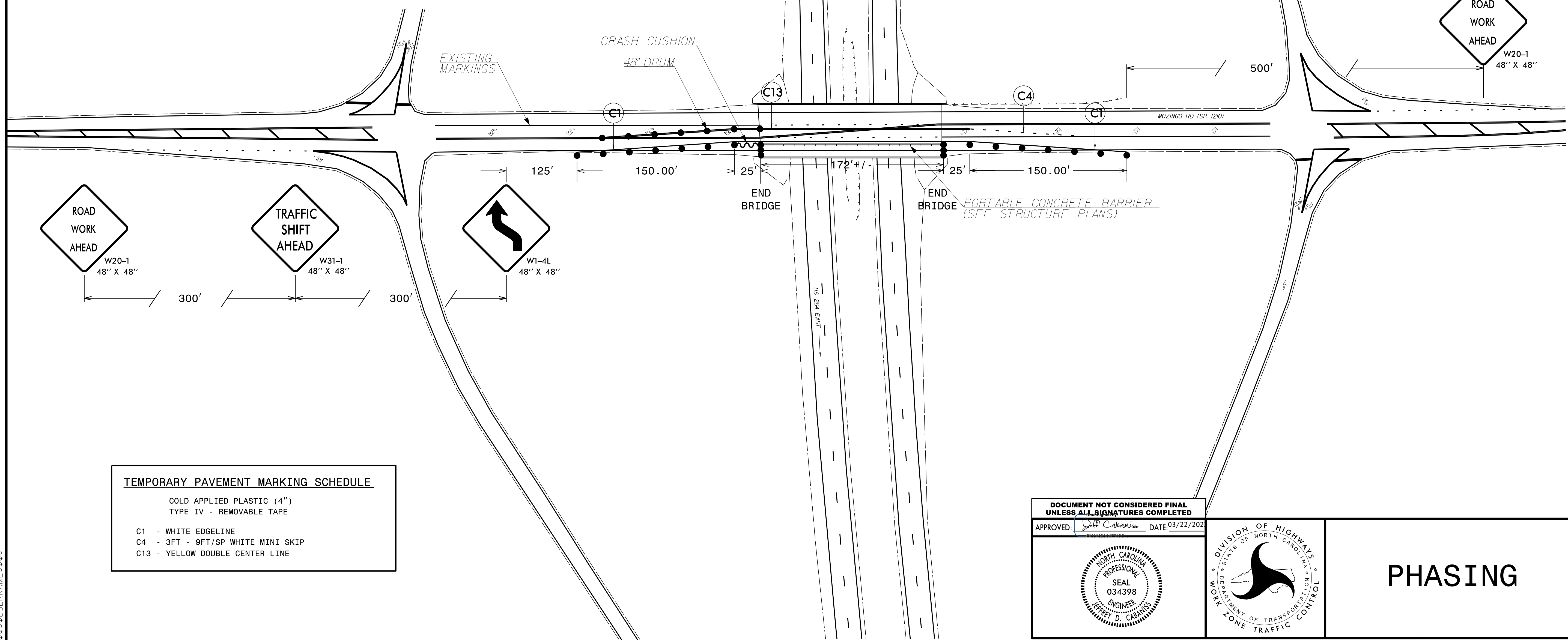
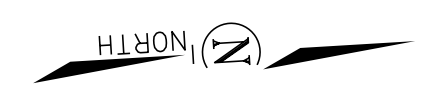

TEMPORARY PAVEMENT MARKING SCHEDULE	
COLD APPLIED PLASTIC (4") TYPE IV - REMOVABLE TAPE	
C1	- WHITE EDGELINE
C4	- 3FT - 9FT/SP WHITE MINI SKIP
C13	- YELLOW DOUBLE CENTER LINE

DOCUMENT NOT CONSIDERED FINAL
UNLESS ALL SIGNATURES COMPLETED

APPROVED: *Jeff Cabanis* DATE: 03/22/2022

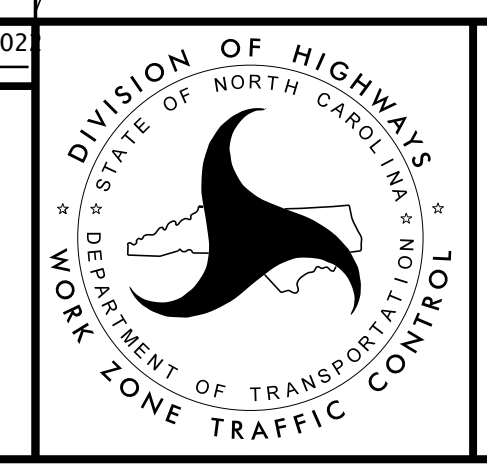

PHASING

22-MAR-2022 10:27
 G:\PROJECTS\PTT\Mozingo Rd Bridge Repairs\Mozingo_TMP2.dgn
 \$\$\$USERNAME\$\$\$