

VIEW X-X

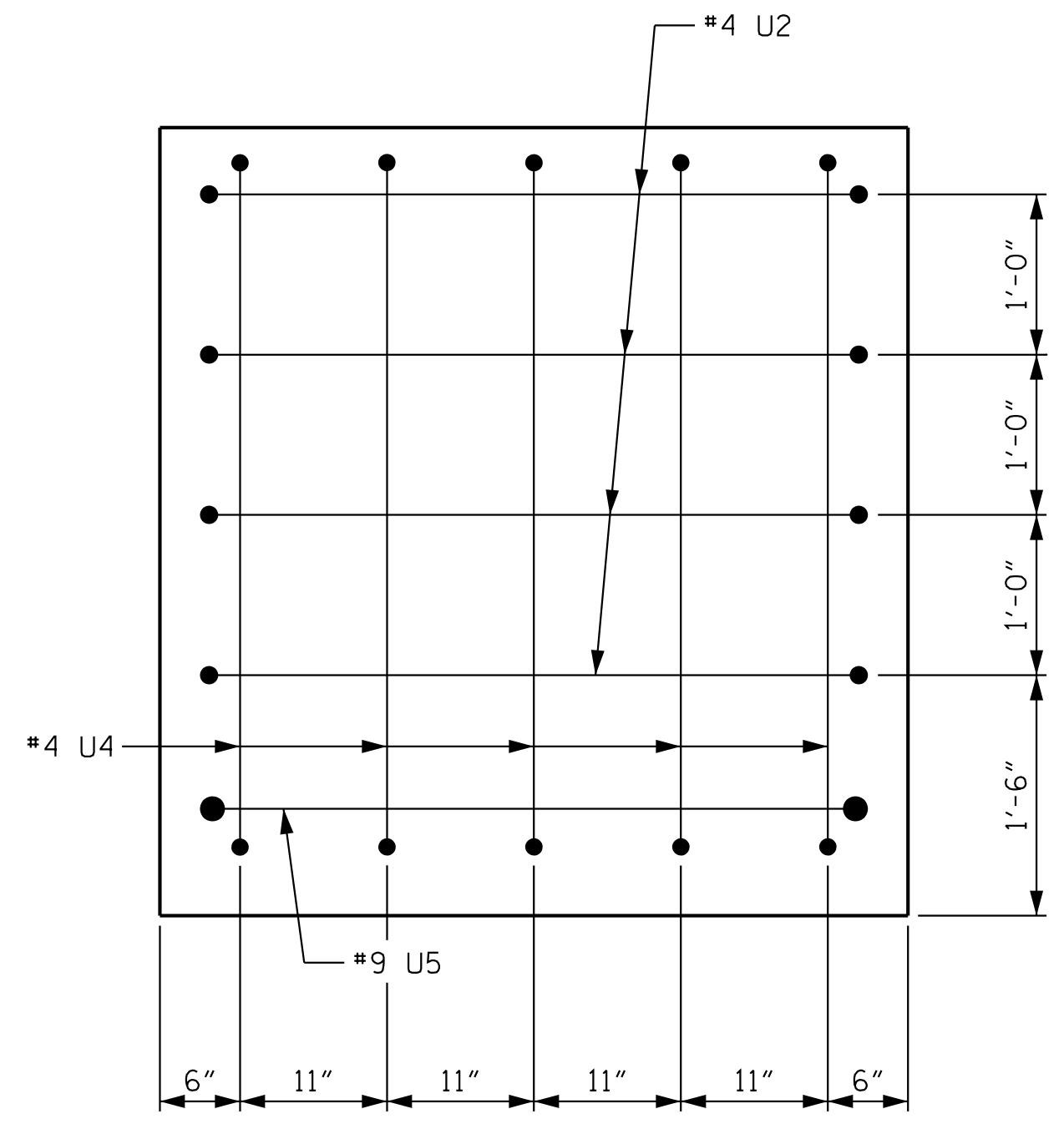

VIEW Y-Y

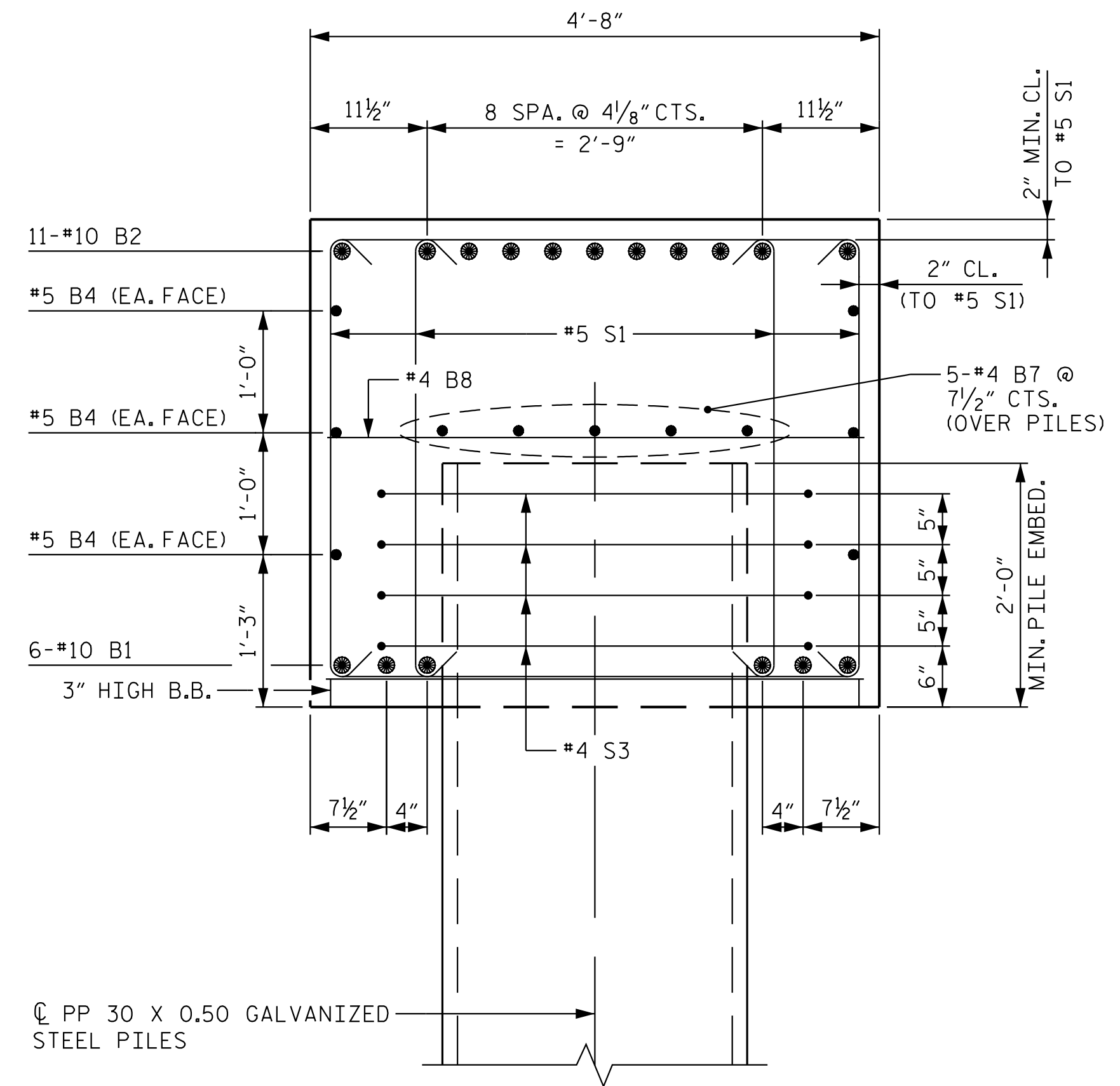

SECTION A-A

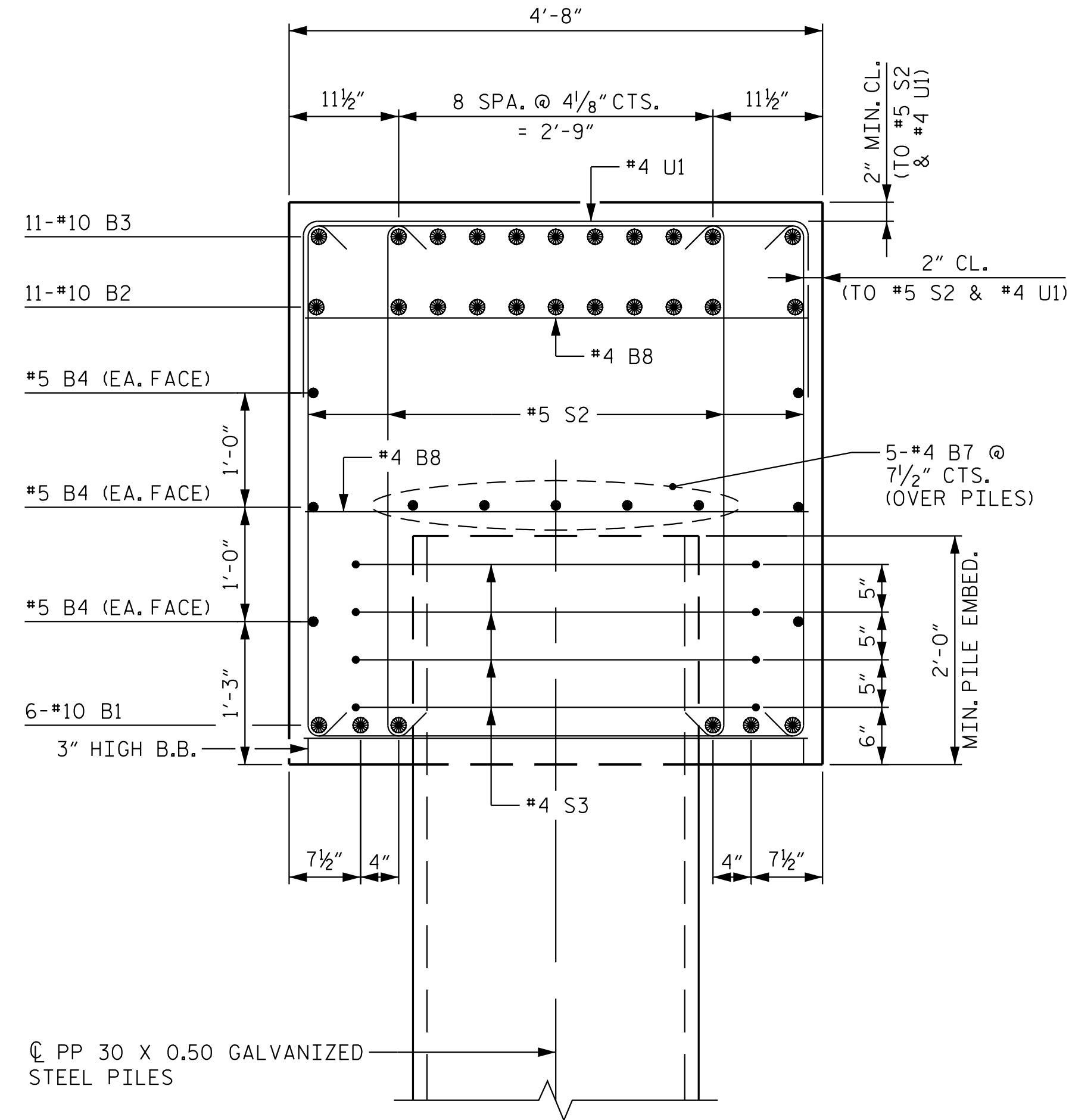

SECTION B-B

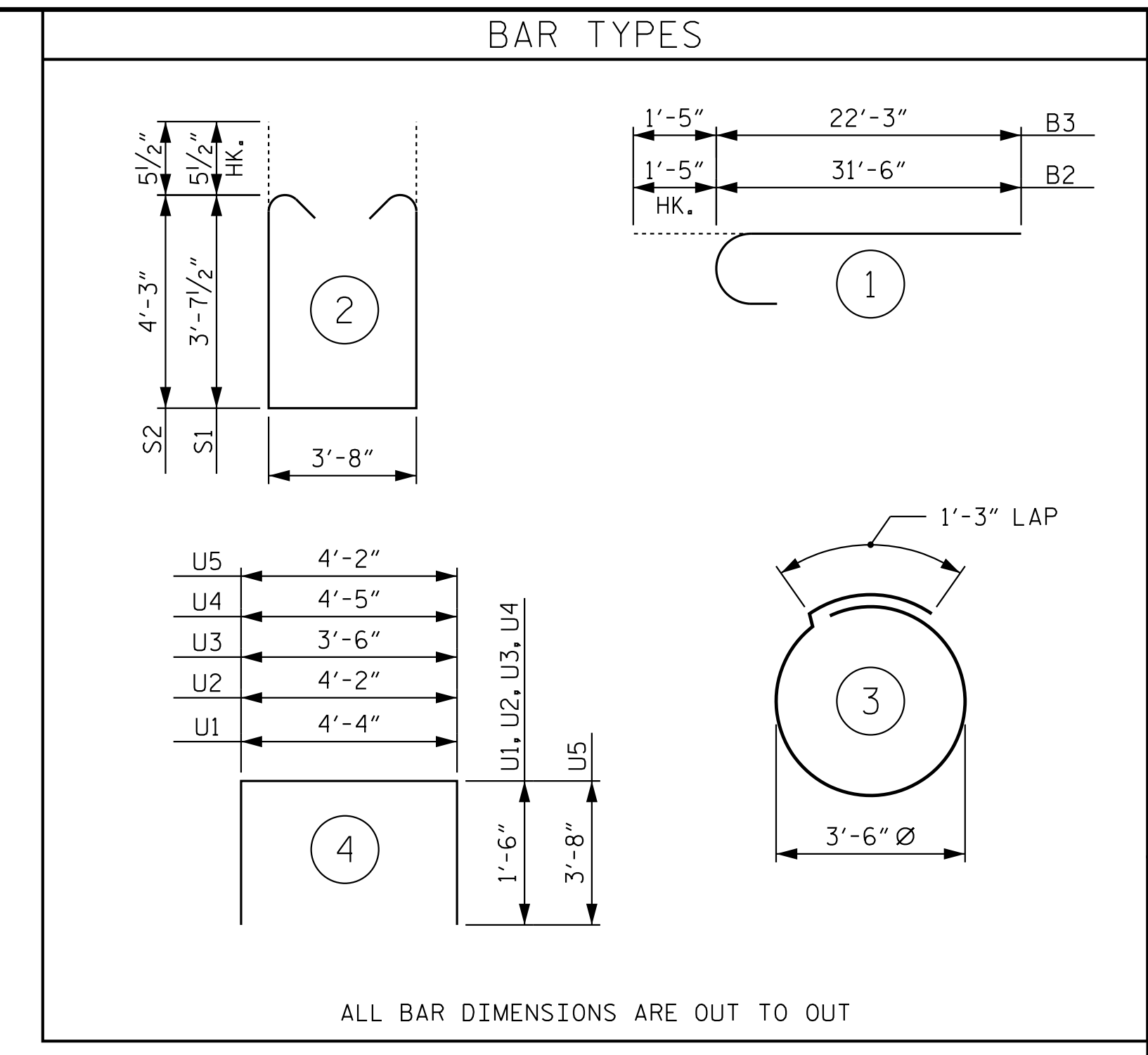

ALL BAR DIMENSIONS ARE OUT TO OUT

BILL OF MATERIAL					
BENT 1					
BAR	NO.	SIZE	TYPE	LENGTH	WEIGHT
B1	6	10	STR	56'-11"	1,469
B2	22	10	1	32'-11"	3,116
B3	11	10	1	23'-8"	1,120
B4	6	5	STR	56'-11"	356
B5	11	4	STR	17'-2"	126
B6	11	4	STR	4'-11"	36
B7	10	4	STR	29'-8"	198
B8	21	4	STR	4'-4"	61
S1	66	5	2	11'-10"	815
S2	44	5	2	13'-1"	600
S3	32	4	3	12'-3"	262
U1	47	4	4	7'-4"	230
U2	7	4	4	7'-2"	34
U3	5	4	4	6'-6"	22
U4	5	4	4	7'-5"	25
U5	2	9	4	11'-6"	78
REINFORCING STEEL					8,548 LBS.
CLASS "A" CONCRETE BREAKDOWN					
POUR 1 (CAP)					C.Y. 40.3
PP 30 X 0.50 GALVANIZED STEEL PILES					
NO. 8					600 LIN. FT.
PILE REDRIVES					4 EA.
PILE DRIVING EQUIPMENT SETUP FOR PP 30 X 0.50 GALVANIZED STEEL PILES					8 EA.
NOTE: THE VOLUME OF THE CONCRETE DISPLACED BY THE PIPE PILES HAS BEEN DEDUCTED FROM THE TOTAL VOLUME.					

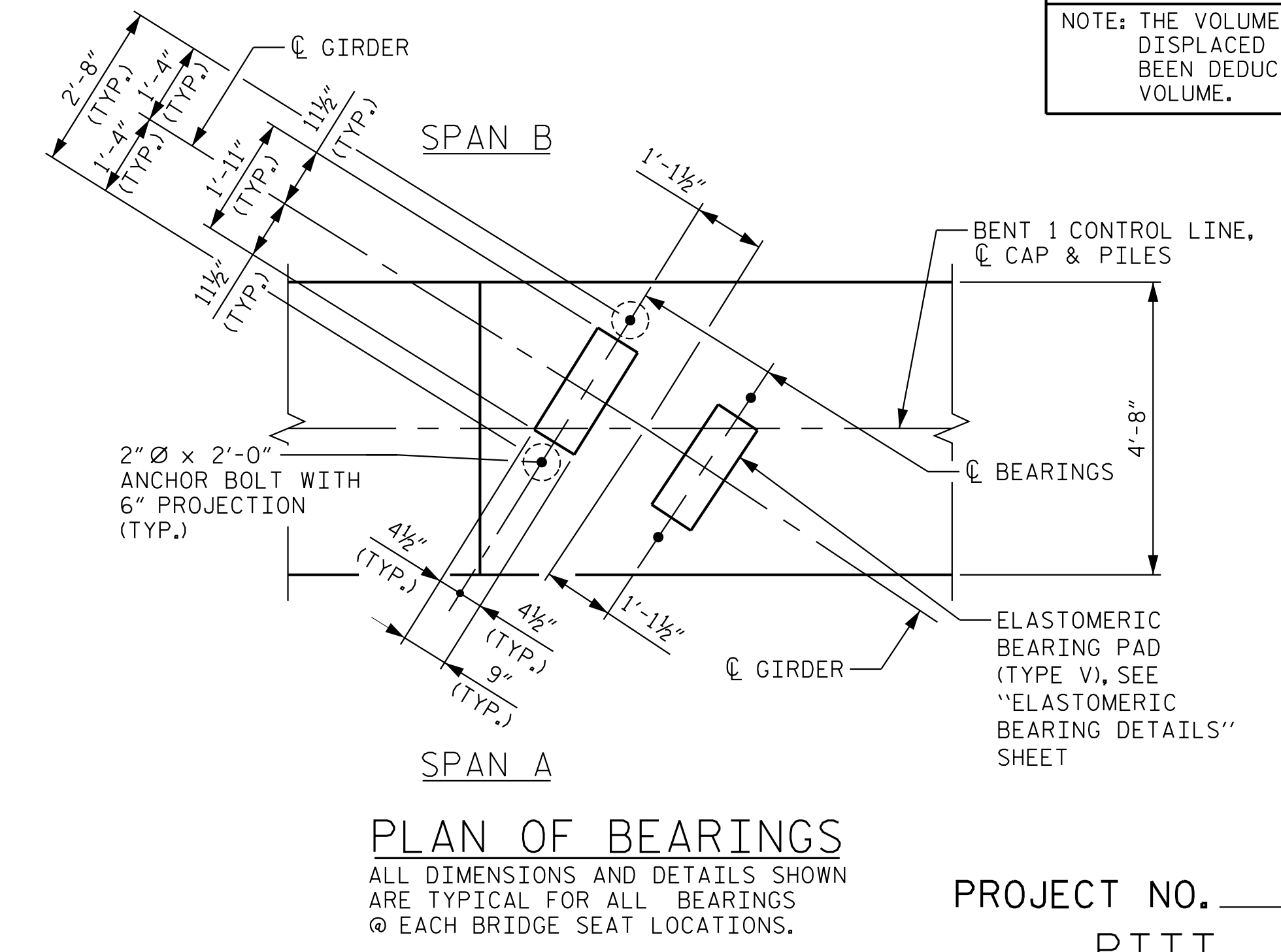

PLAN OF BEARINGS
ALL DIMENSIONS AND DETAILS SHOWN ARE TYPICAL FOR ALL BEARINGS @ EACH BRIDGE SEAT LOCATIONS.

PROJECT NO. B-5301
PITT COUNTY
STATION: 25+98.05 -L-

SHEET 2 OF 2

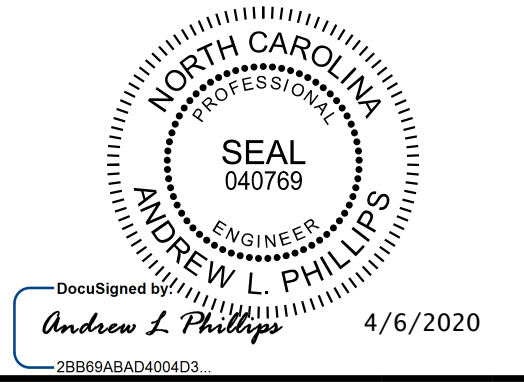

Kimley»Horn
421 Fayetteville Street, Suite 600
Raleigh, NC 27601-1772
Phone (919) 677-2000
NC LICENSE # F-0102

STATE OF NORTH CAROLINA
DEPARTMENT OF TRANSPORTATION
RALEIGH
SUBSTRUCTURE
BENT 1

REVISIONS						SHEET NO.
NO.	BY:	DATE:	NO.	BY:	DATE:	S-44
1			3			TOTAL SHEETS
2			4			55

DRAWN BY: D. D. LOWERY DATE: 2/20
CHECKED BY: C. I. POOLE DATE: 2/20
DESIGN ENGINEER OF RECORD: A. L. PHILLIPS DATE: 2/20

DOCUMENT NOT CONSIDERED FINAL UNLESS ALL SIGNATURES COMPLETED

This document, together with the concepts and designs presented herein, is an integral part of the project. It is intended for the specific project and site and without written authorization and approval by Kimley-Horn and Associates, Inc. shall be without liability to Kimley-Horn and Associates, Inc.
Copyright Kimley-Horn and Associates, Inc., 2020