

C:\Users\andrew.phillips\Documents\B-5301\Code\Drawings\401\_077\_B5301\_SML\_E02\_039\_730087.dgn

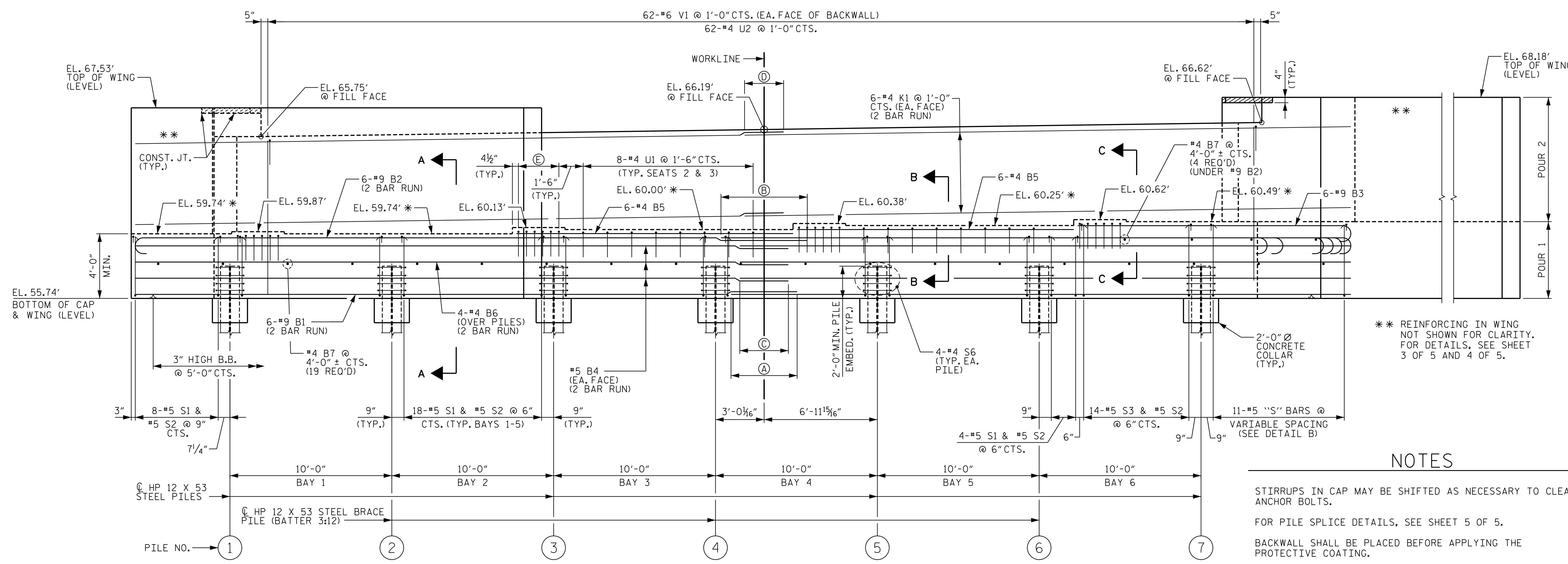

- (A) 4'-1" MIN. SPLICE (#9 B1)
- (B) 5'-4" MIN. SPLICE (#9 B2)
- (C) 3'-0" MIN. SPLICE (#5 B4)
- (D) 2'-5" MIN. SPLICE (#4 B6 & #4 K1)
- (E) 6-#4 U1 @ 6" CTS. (TYP. EA. SEAT)

### ELEVATION

\* FOR LOCATION OF ELEVATION BETWEEN BRIDGE SEATS, SEE "SECTION A-A" ON SHEET 5 OF 5. WING PILES & PILE CAPS NOT SHOWN FOR CLARITY.

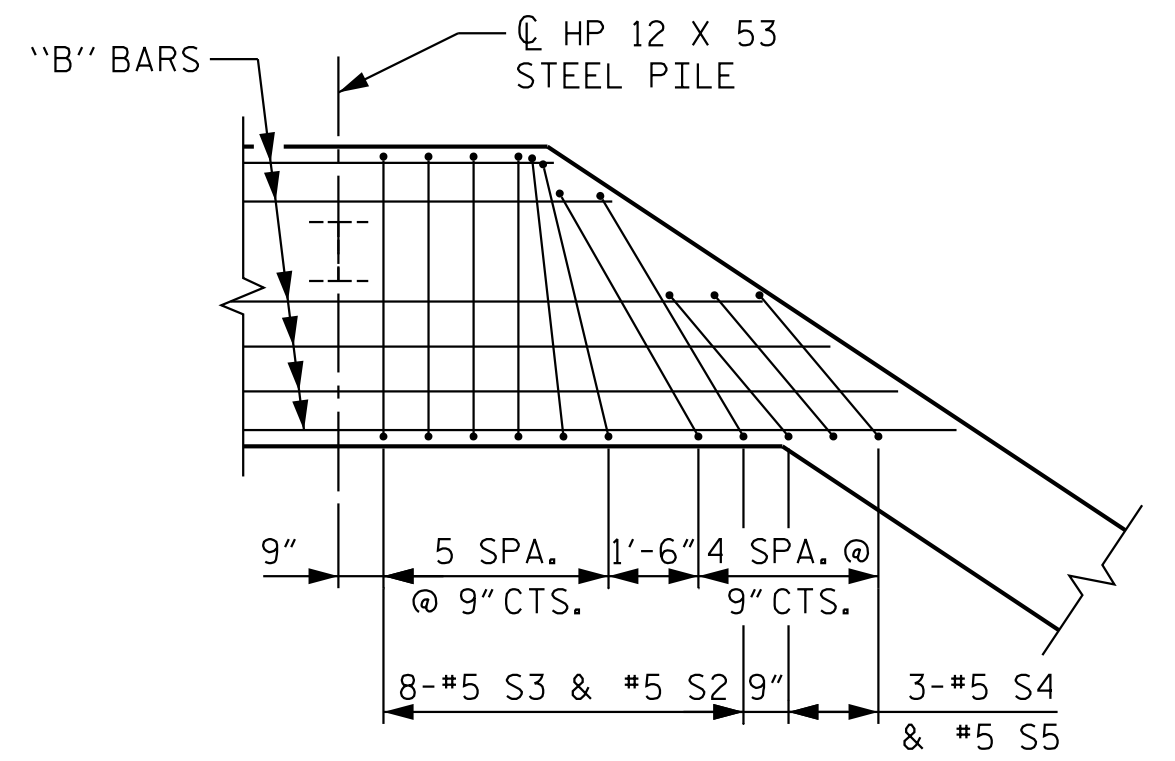

DETAIL D

\*\* REINFORCING IN WING NOT SHOWN FOR CLARITY. FOR DETAILS, SEE SHEET 3 OF 5 AND 4 OF 5.

### NOTES

- STIRRUPS IN CAP MAY BE SHIFTED AS NECESSARY TO CLEAR ANCHOR BOLTS.
- FOR PILE SPLICE DETAILS, SEE SHEET 5 OF 5.
- BACKWALL SHALL BE PLACED BEFORE APPLYING THE PROTECTIVE COATING.
- THE TOP SURFACE AREAS OF THE END BENT CAP SHALL BE CURED IN ACCORDANCE WITH THE STANDARD SPECIFICATIONS EXCEPT THAT THE MEMBRANE CURING COMPOUND METHOD SHALL NOT BE USED.
- THE TOP SURFACE OF THE CAP EXCEPT THE BRIDGE SEAT BUILDUPS SHALL BE SLOPED TRANSVERSELY FROM THE FILL FACE TO THE FRONT FACE AT THE RATE OF 2%.
- THE CONCRETE IN THE SHADED AREA OF THE WING SHALL BE POURED AFTER THE PARAPET & END POSTS ARE CAST IF SLIP FORMING IS USED.

PROJECT NO. B-5301  
PITT COUNTY  
 STATION: 25+98.05 -L-

SHEET 2 OF 5

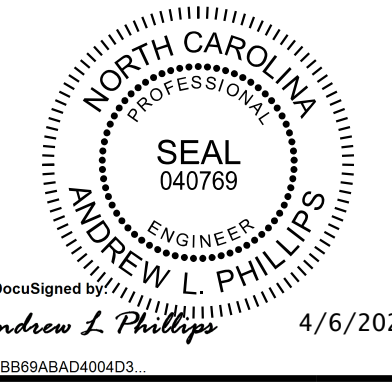

**Kimley»Horn**  
 421 Fayetteville Street, Suite 600  
 Raleigh, NC 27601-1772  
 Phone (919) 677-2000  
 NC LICENSE # F-0102

STATE OF NORTH CAROLINA DEPARTMENT OF TRANSPORTATION RALEIGH					
SUBSTRUCTURE END BENT 1					
SHEET NO. S-39					

REVISIONS					
NO.	BY:	DATE:	NO.	BY:	DATE:
1			3		
2			4		

DRAWN BY: D. D. LOWERY DATE: 2/20  
 CHECKED BY: C. I. POOLE DATE: 2/20  
 DESIGN ENGINEER OF RECORD: A. L. PHILLIPS DATE: 2/20

**DOCUMENT NOT CONSIDERED FINAL UNLESS ALL SIGNATURES COMPLETED**

This document, together with the concepts and designs presented herein, is an integral part of the project. It is intended only for the specific project and site. Any use, reproduction, or distribution of this document without written authorization and approval by Kimley-Horn and Associates, Inc. shall be without liability to Kimley-Horn and Associates, Inc. Copyright Kimley-Horn and Associates, Inc., 2020