

NOTES:  
FOR SUPERSTRUCTURE NOTES, SEE "TYPICAL SECTION" SHEET 1 OF 3.

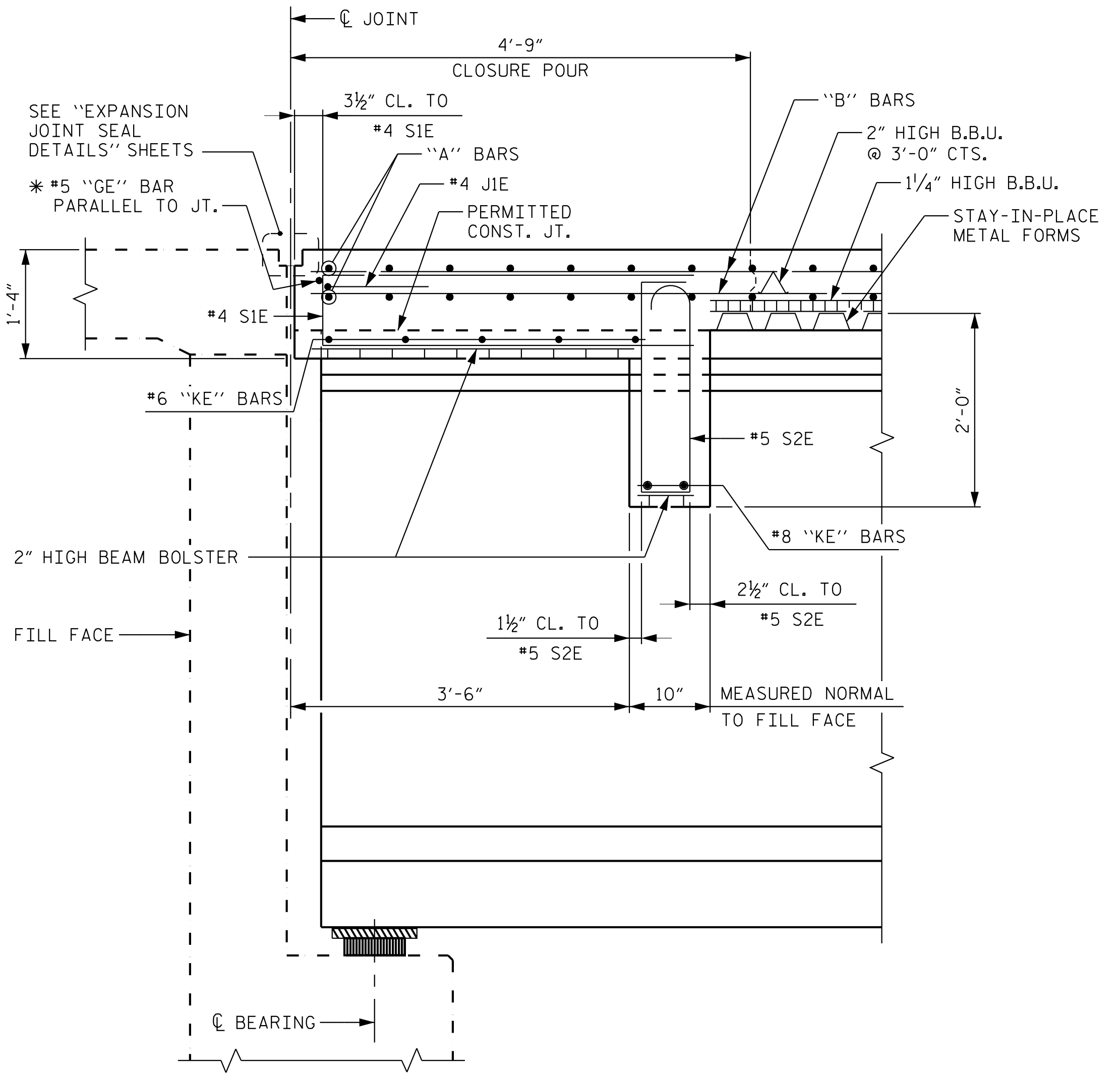

SECTION THRU END BENT DIAPHRAGM

\* #5 "GE" BAR MAY BE SHIFTED SLIGHTLY, AS NECESSARY TO CLEAR REINFORCING STEEL AND STIRRUPS

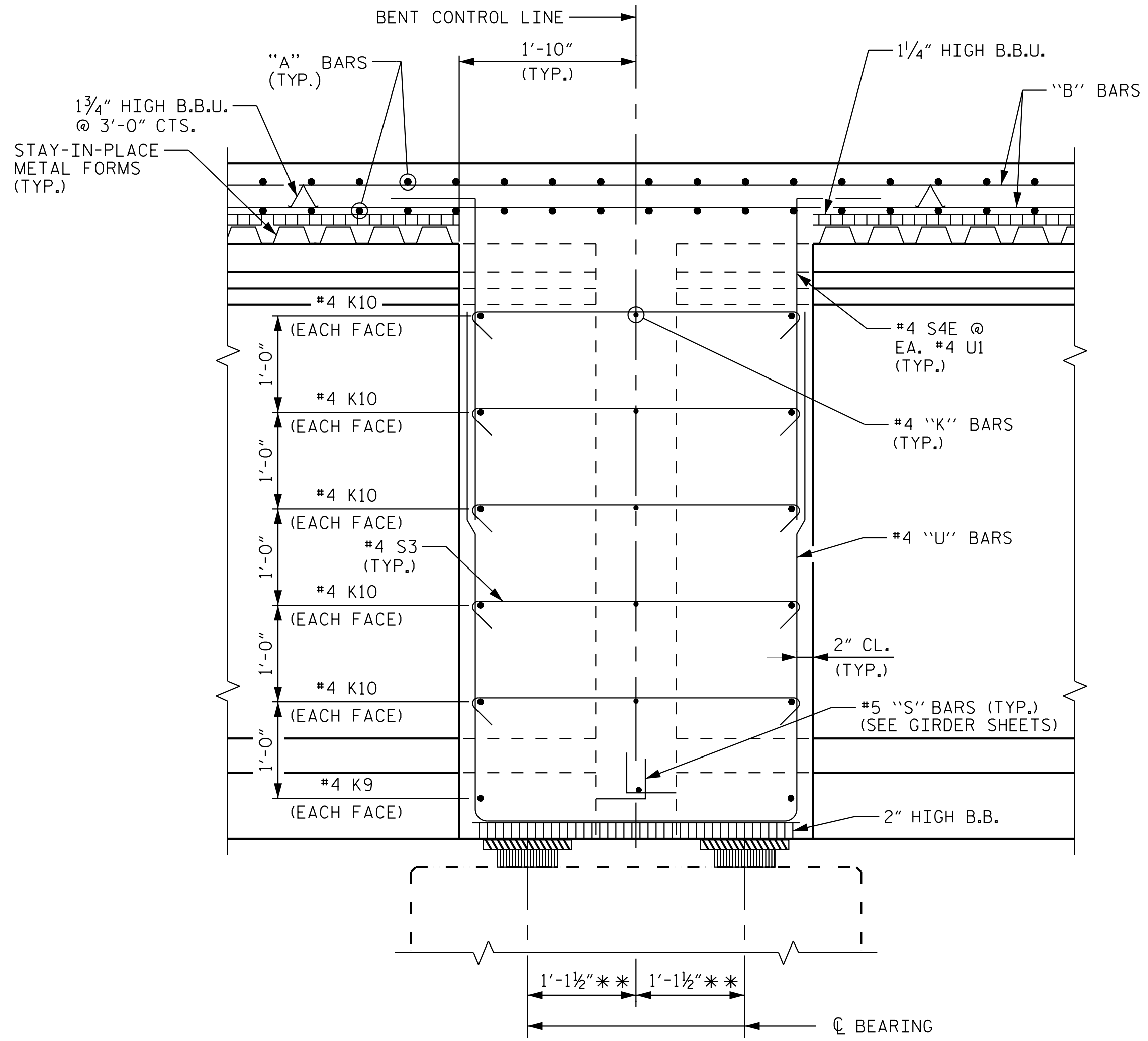

SECTION THRU BENT DIAPHRAGM

\*\* DIMENSION ALONG CL GIRDER

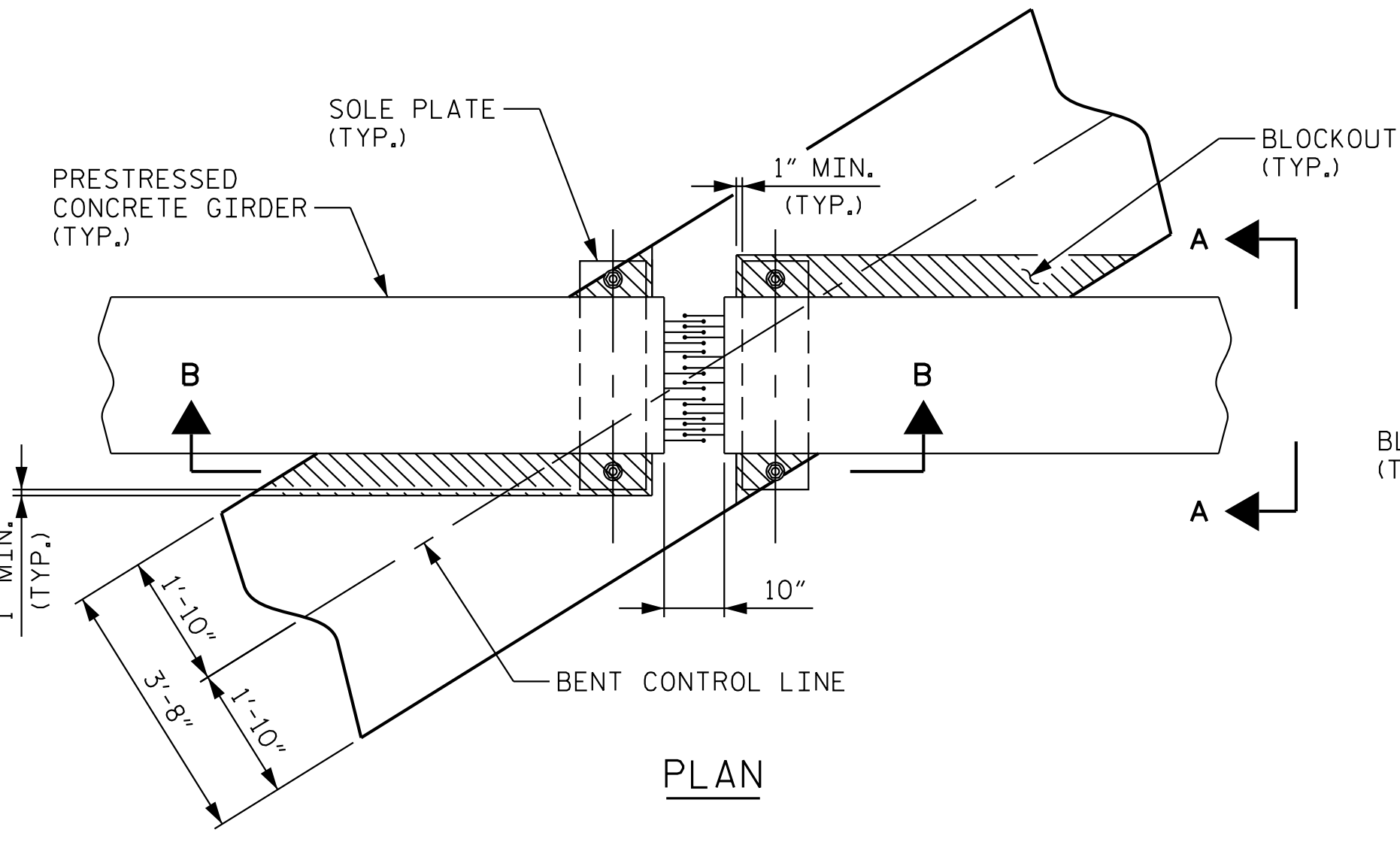

PLAN

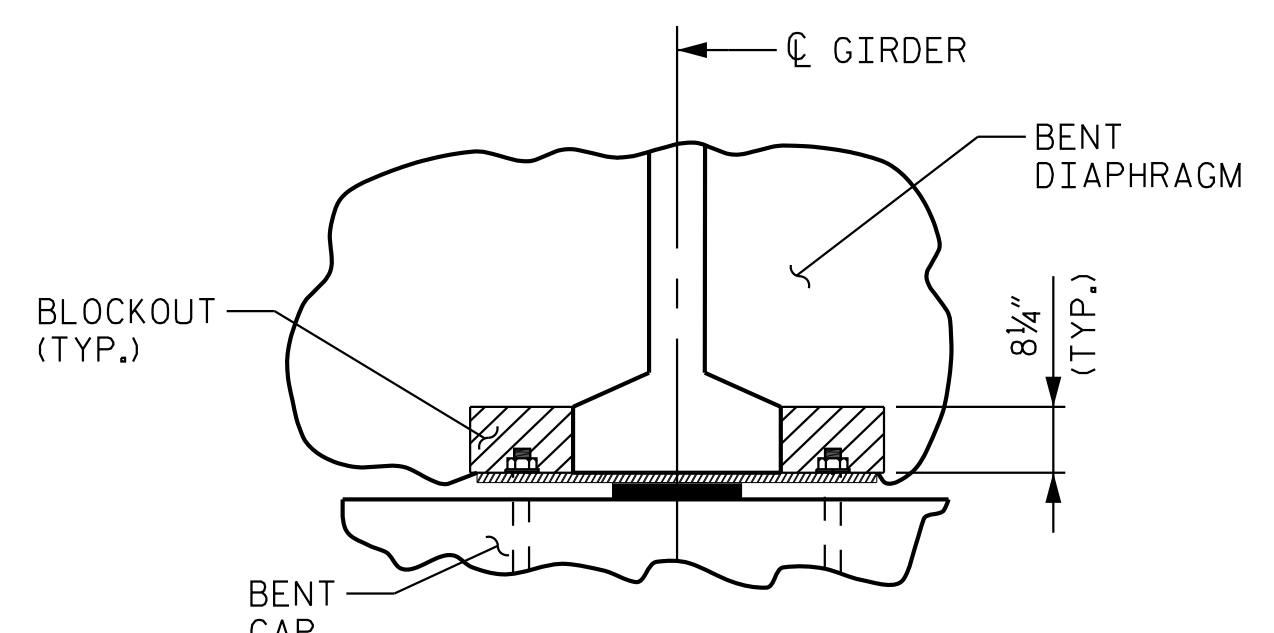

SECTION A-A

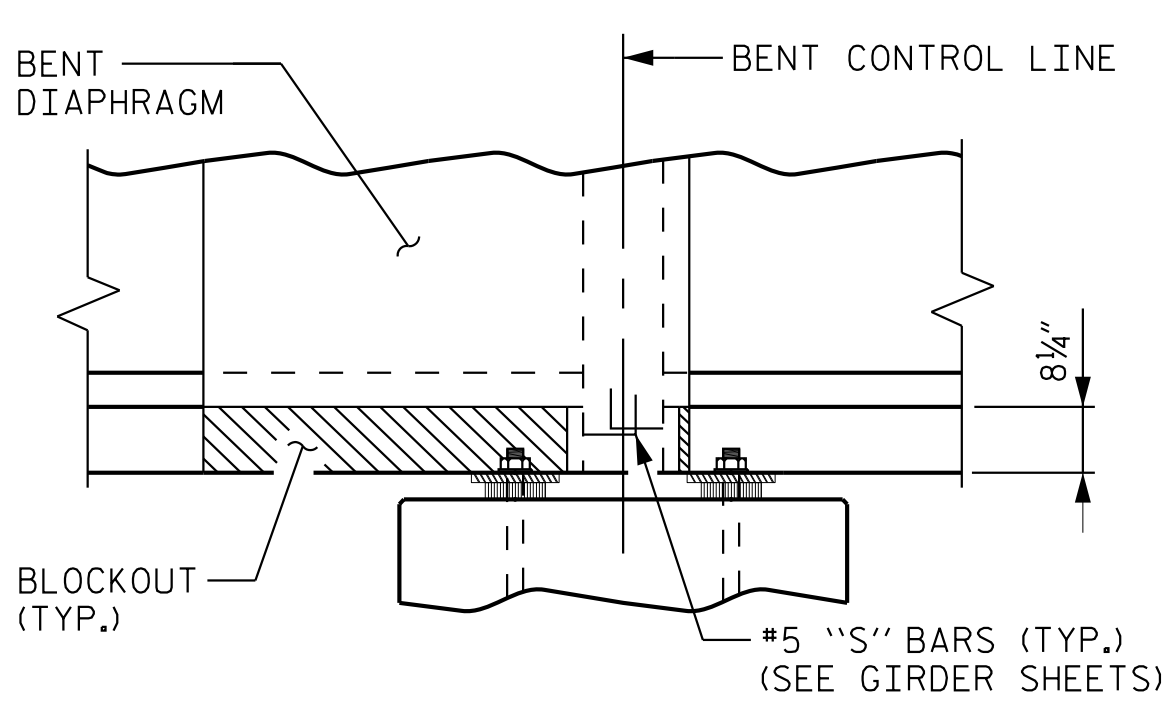

SECTION B-B

BENT DIAPHRAGM BLOCKOUT DETAIL

PROJECT NO. B-5301  
PITT COUNTY  
STATION: 25+98.05 -L-

SHEET 3 OF 3

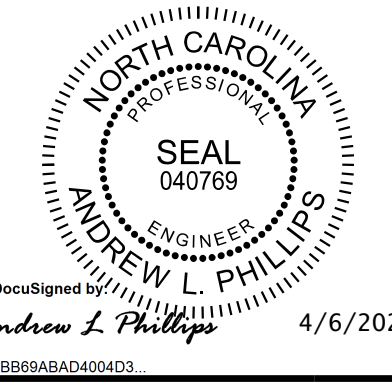

**Kimley»Horn**

421 Fayetteville Street, Suite 600  
Raleigh, NC 27601-1772  
Phone (919) 677-2000 NC LICENSE # F-0102

STATE OF NORTH CAROLINA  
DEPARTMENT OF TRANSPORTATION  
RALEIGH  
SUPERSTRUCTURE  
TYPICAL SECTION

REVISIONS						SHEET NO.
NO.	BY:	DATE:	NO.	BY:	DATE:	S-8
1			3			TOTAL SHEETS
2			4			55

**DOCUMENT NOT CONSIDERED FINAL UNLESS ALL SIGNATURES COMPLETED**

This document, together with the concepts and designs presented herein, is an integral part of the project. It is to be used only for the specific project and location shown. Any reproduction or use of this document without written authorization and approval by Kimley-Horn and Associates, Inc. shall be without liability to Kimley-Horn and Associates, Inc.  
Copyright Kimley-Horn and Associates, Inc., 2020

G:\Users\andrew.phillips\My Documents\Bridges - Documents\B-5301\Code\Drawn\401\_015\_B5301\_SML\_1503\_008\_730081.dgn

DRAWN BY: D. D. LOWERY DATE: 2/20  
CHECKED BY: C. I. POOLE DATE: 2/20  
DESIGN ENGINEER OF RECORD: A. L. PHILLIPS DATE: 2/20