

THE PURPOSE OF THIS ADDENDUM IS TO SHOW THE REVISION MADE TO THE TUE BETWEEN STATIONS 35+00.00 AND 36+00.00. SAID REVISIONS AER SHOWN IN BOLD PRINT.

PROJECT REFERENCE NO.	SHEET NO.
B-5301	RW06-A
Location and Surveys	
DIVISION 2 LOCATION & SURVEYS	
PROJECT SURVEYOR	
	
DOCUMENT NOT CONSIDERED FINAL UNLESS ALL SIGNATURES COMPLETED	

I, James C. Green, III, certify that the right of way and permanent easement monumentation for this project shown herein was completed under my direct and responsible charge from an actual survey made under my supervision; that all horizontal closures had a minimum ratio of precision of 1:10,000 (Class A). Field work was performed on May 3, 2022, and all coordinates are based on NAD83/2011; That this survey was performed to meet the requirements of 21NCAC 56.1600 as applicable.

This 12th day of May, 2022.
DocuSigned by:
James C. Green
Professional Land Surveyor L-5082



-L- CURVE DATA

PI Sta 33+90.59	PI Sta 38+02.80
$\Delta = 8^{\circ}05'32.4"$ (RT)	$\Delta = 7^{\circ}42'12.7"$ (LT)
D = 2'12'13.3"	D = 1'41'06.6"
L = 367.22'	L = 457.14'
T = 183.91'	T = 228.91'
R = 2,600.00'	R = 3,400.00'
SUPER = 0.05	SUPER = 0.04
RUNOFF = 135'	RUNOFF = 108'

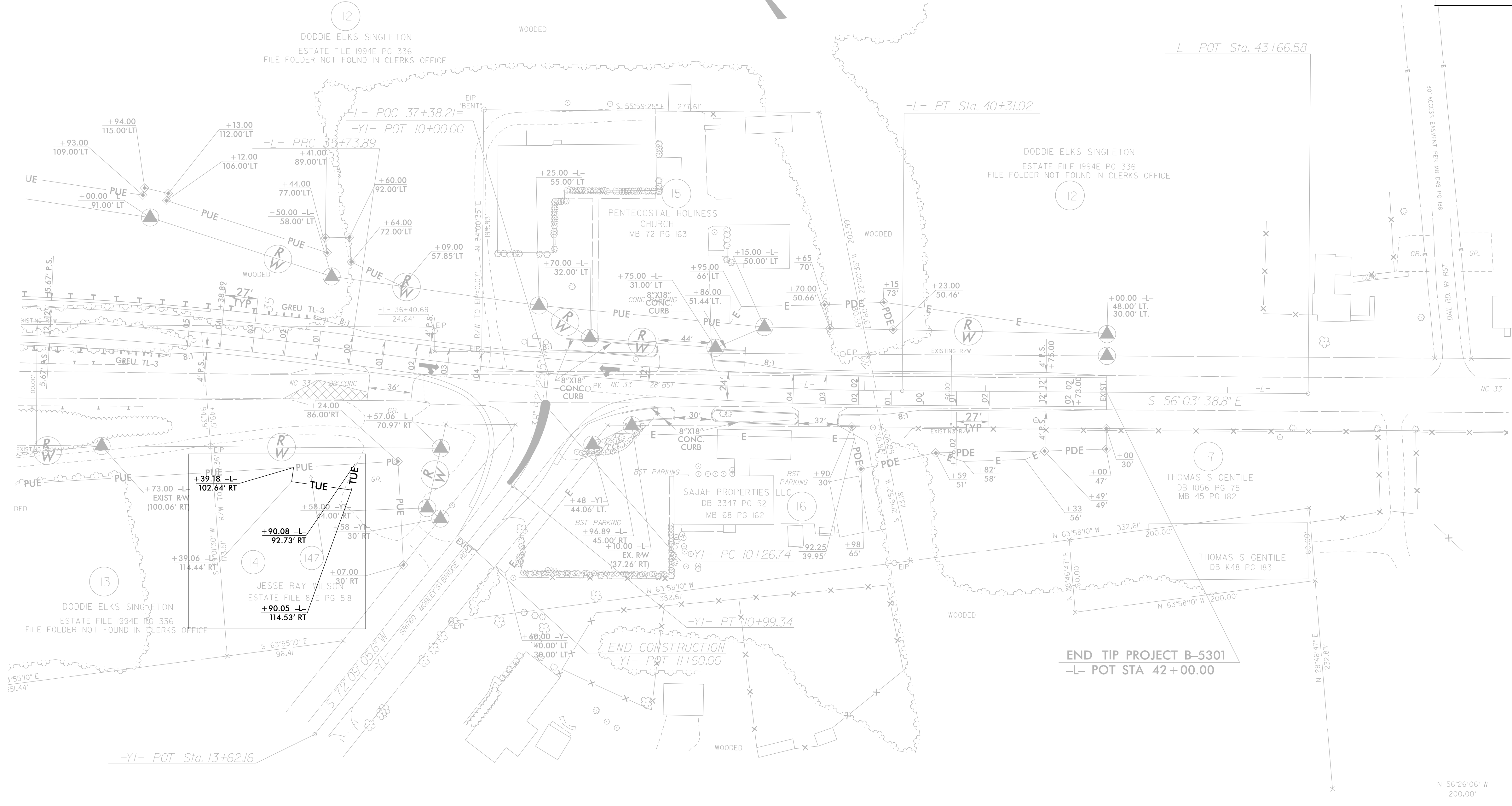

5" MONLITHIC CONCRETE ISLAND

-YI- CURVE DATA

PI Sta 10+64.00
$\Delta = 33^{\circ}16'40.2"$ (RT)
D = 45'50'11.8"
L = 72.60'
T = 37.36'
R = 125.00'

- NOTES:**
1. IF FURTHER INFORMATION REGARDING PROJECT CONTROL IS NEEDED PLEASE CONTACT THE LOCATION AND SURVEYS UNIT.
 2. PROJECT CONTROL WAS ESTABLISHED USING GNSS, THE GLOBAL NAVIGATION SATELLITE SYSTEM.
 3. RIGHT OF WAY MONUMENTATION ESTABLISHED JUNE 2019 TO JULY 2019, JANUARY 2020 FEBRUARY 2022 AND MAY 2022.

REVISIONS

1. ALL DIMENSIONS ARE IN FEET AND DECIMALS THEREOF UNLESS OTHERWISE NOTED.
 2. ALL SURVEY POINTS ARE TO BE MONUMENTED PER THE SURVEYING STANDARDS OF THE STATE OF NORTH CAROLINA.
 3. ALL EASEMENTS AND ENCUMBRANCES ARE TO BE SHOWN AND DESCRIBED.
 4. ALL PROPERTY LINES ARE TO BE SHOWN AND DESCRIBED.
 5. ALL CURVES ARE TO BE SHOWN AND DESCRIBED.
 6. ALL DISTANCES ARE TO BE SHOWN AND DESCRIBED.
 7. ALL BEARINGS ARE TO BE SHOWN AND DESCRIBED.
 8. ALL ANGLES ARE TO BE SHOWN AND DESCRIBED.
 9. ALL ELEVATIONS ARE TO BE SHOWN AND DESCRIBED.
 10. ALL MONUMENTS ARE TO BE SHOWN AND DESCRIBED.
 11. ALL SURVEYING INSTRUMENTS AND METHODS ARE TO BE SHOWN AND DESCRIBED.
 12. ALL SURVEYING DATA IS TO BE SHOWN AND DESCRIBED.
 13. ALL SURVEYING PLANS ARE TO BE SHOWN AND DESCRIBED.
 14. ALL SURVEYING RECORDS ARE TO BE SHOWN AND DESCRIBED.
 15. ALL SURVEYING MAPS ARE TO BE SHOWN AND DESCRIBED.
 16. ALL SURVEYING DRAWINGS ARE TO BE SHOWN AND DESCRIBED.
 17. ALL SURVEYING DOCUMENTS ARE TO BE SHOWN AND DESCRIBED.
 18. ALL SURVEYING INFORMATION IS TO BE SHOWN AND DESCRIBED.
 19. ALL SURVEYING DATA IS TO BE SHOWN AND DESCRIBED.
 20. ALL SURVEYING PLANS ARE TO BE SHOWN AND DESCRIBED.
 21. ALL SURVEYING RECORDS ARE TO BE SHOWN AND DESCRIBED.
 22. ALL SURVEYING MAPS ARE TO BE SHOWN AND DESCRIBED.
 23. ALL SURVEYING DRAWINGS ARE TO BE SHOWN AND DESCRIBED.
 24. ALL SURVEYING DOCUMENTS ARE TO BE SHOWN AND DESCRIBED.
 25. ALL SURVEYING INFORMATION IS TO BE SHOWN AND DESCRIBED.