

**This electronic collection of documents is provided
for the convenience of the user
and is Not a Certified Document –**

**The documents contained herein were originally issued
and sealed by the individuals whose names and license
numbers appear on each page, on the dates appearing
with their signature on that page.**

**This file or an individual page
shall not be considered a certified document.**

REVISIONS

MATCHLINE -L- STA. 258 + 00.00 SEE SHEET NO. 22

-L-
 Pls Sta 255+51.25 Pls Sta 259+29.16
 $\Delta = 14^{\circ} 05' 23.9" (LT)$ $\Theta_s = 2^{\circ} 49' 25.0"$
 $D = 2^{\circ} 21' 10.8"$ $L_s = 240.00'$
 $L = 598.81'$ $LT = 160.02'$
 $T = 300.92'$ $ST = 80.02'$
 $R = 2,435.00'$

-NBL-
 Pls Sta 18+79.22
 $\Theta_s = 2^{\circ} 57' 48.4"$
 $L_s = 239.99'$
 $LT = 160.02'$
 $ST = 80.02'$

-SBL-
 Pls Sta 16+82.59 Pls Sta 20+54.52
 $\Delta = 14^{\circ} 00' 27.9" (LT)$ $\Theta_s = 2^{\circ} 51' 52.8"$
 $D = 2^{\circ} 23' 14.4"$ $L_s = 239.99'$
 $L = 586.75'$ $LT = 160.01'$
 $T = 294.85'$ $ST = 80.02'$
 $R = 2,400.00'$

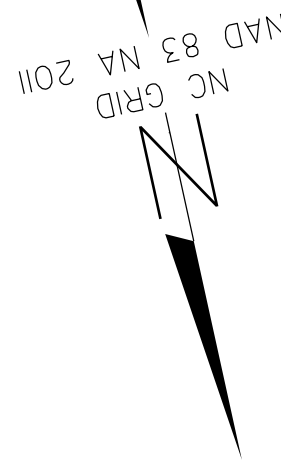

I, C. Andrew Heath, Jr., certify that the right of way and permanent easement monumentation for this project shown herein was completed under my direct and responsible charge from an actual survey made under my supervision; that all horizontal closures had a minimum ratio of precision of 1:10,000 (Class A). Field work was performed from 11/03/2021 to 03/11/2022, and all coordinates are based on NAD83/2011; That this survey was performed to meet the requirements of 21NCAC 56.1600 as applicable.
 This 14th day of March, 2022.
 C. Andrew Heath Jr.
 Professional Land Surveyor L-3281

PROJECT REFERENCE NO. R-5726	SHEET NO. RW23
Location and Surveys	
 NV5 ENGINEERS & CONSULTANTS, INC. 3300 REGENCY PARKWAY, SUITE 100 CARY, NC 27518 P: 919.851.1912 www.NV5.com <small>NC License # F-1333 formerly C&V Engineers & Consultants</small>	
PROJECT SURVEYOR 	
DOCUMENT NOT CONSIDERED FINAL UNLESS ALL SIGNATURES COMPLETED	

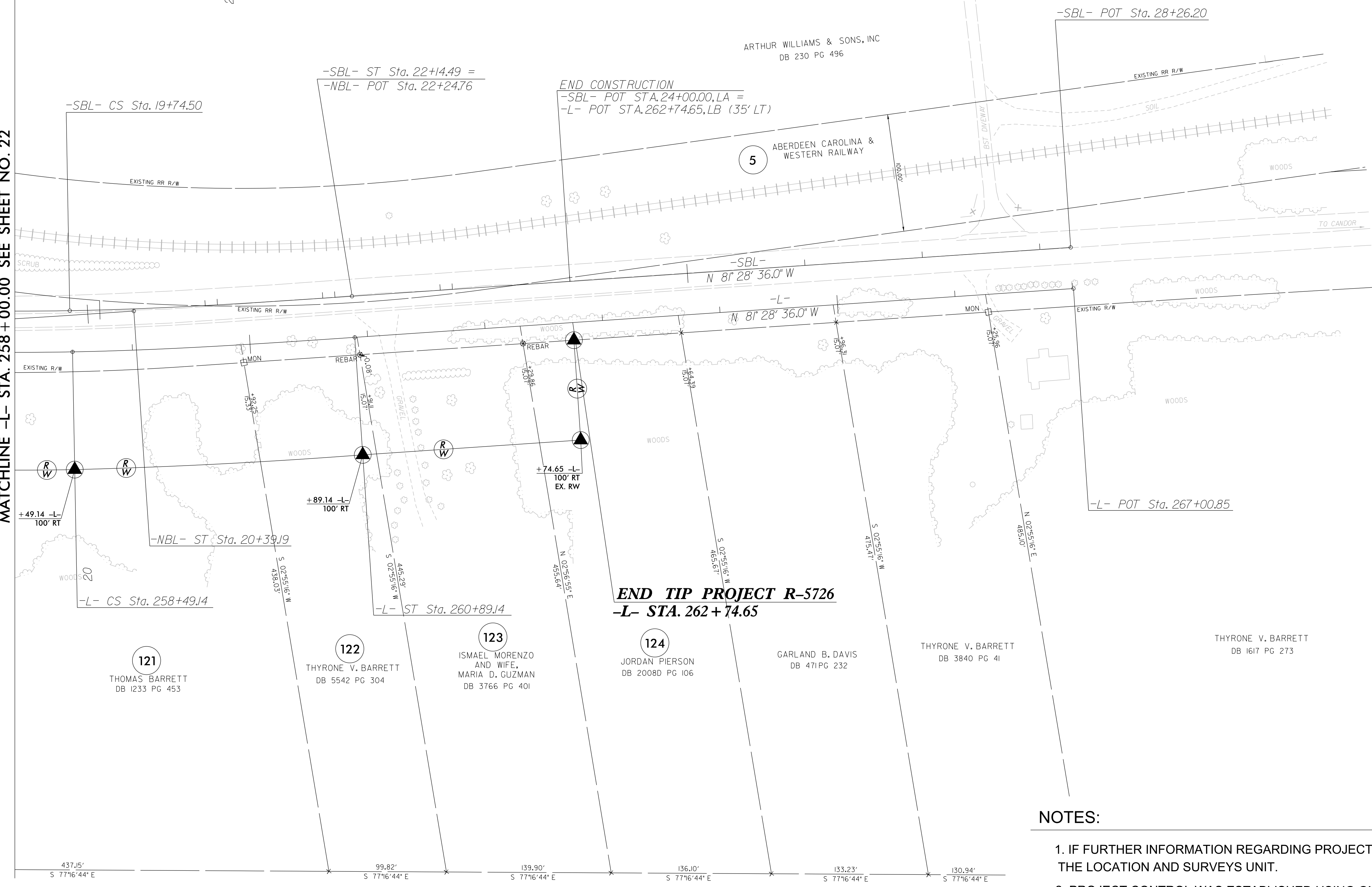

END TIP PROJECT R-5726
-L- STA. 262 + 74.65

NOTES:

1. IF FURTHER INFORMATION REGARDING PROJECT CONTROL IS NEEDED PLEASE CONTACT THE LOCATION AND SURVEYS UNIT.
2. PROJECT CONTROL WAS ESTABLISHED USING GNSS, THE GLOBAL NAVIGATION SATELLITE SYSTEM.
3. RIGHT OF WAY MONUMENTATION ESTABLISHED NOVEMBER 2021 TO MARCH 2022 .

Location and Surveys

NV15

NV5 ENGINEERS & CONSULTANTS, INC.
3300 REGENCY PARKWAY, SUITE 100
CARR, NC 27518
P: 919.851.1912 www.NV5.com

PROJECT SURVEYOR

SEAL L-3281

DOCUMENT NOT CONSIDERED FINAL
UNLESS ALL SIGNATURES COMPLETED

I, C. Andrew Heath, Jr., certify that the right of way and permanent easement monumentation for this project shown herein was completed under my direct and responsible charge from an actual survey made under my supervision; that all horizontal closures had a minimum ratio of precision of 1:10,000 (Class A). Field work was performed from 11/03/2021 to 03/11/2022, and all coordinates are based on NAD83/2011; That this survey was performed to meet the requirements of 21NCAC 56.1600 as applicable.

This 14th day of March, 2022.

Disseminated by:
C. Andrew Heath, Jr.
Professional Land Surveyor L-3281

-Y4-

PI Sta. 21+13.71
Δ = 0° 54' 03.3" (RT)
D = 0° 16' 31.0"
L = 327.26'
T = 163.64'
R = 20,813.01'

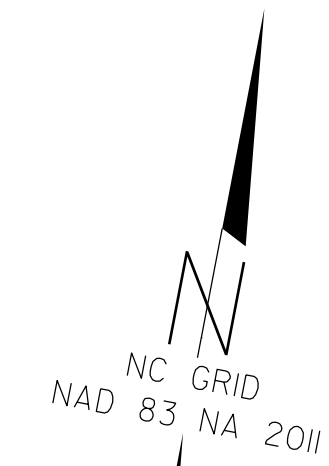

RICHARD A. COWLEY, SR.
AND WIFE,
DIANE J. COWLEY
DB 4054 PG 427
PC 15 SL 683

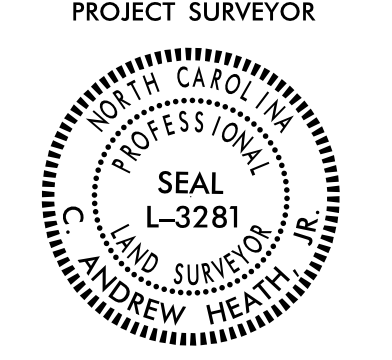

MATCHLINE -Y4- STA. 14 + 00.00 SEE SHEET NO. 5

REVISIONS

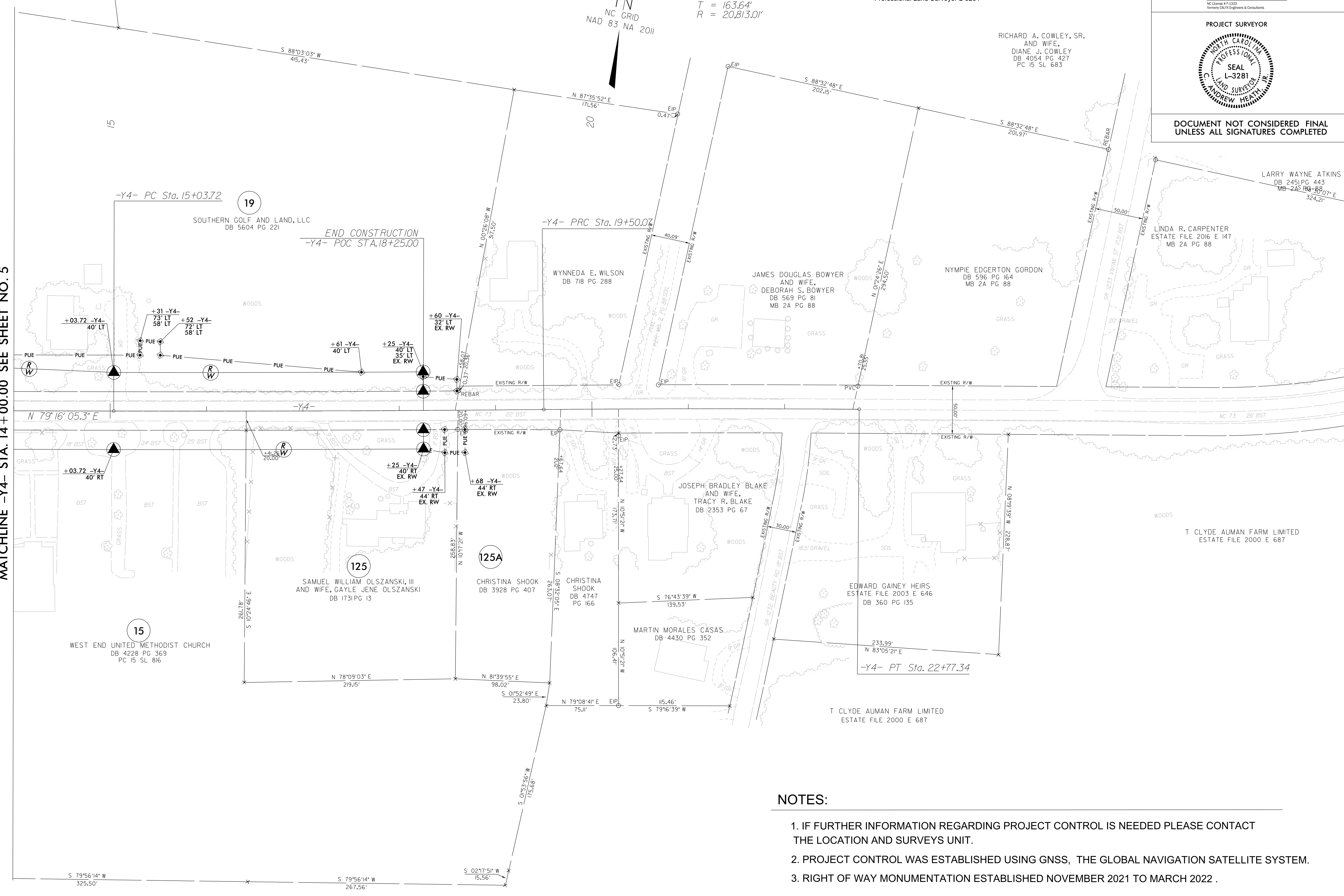

NOTES:

1. IF FURTHER INFORMATION REGARDING PROJECT CONTROL IS NEEDED PLEASE CONTACT THE LOCATION AND SURVEYS UNIT.
2. PROJECT CONTROL WAS ESTABLISHED USING GNSS, THE GLOBAL NAVIGATION SATELLITE SYSTEM.
3. RIGHT OF WAY MONUMENTATION ESTABLISHED NOVEMBER 2021 TO MARCH 2022.

REVISIONS

MATCHLINE -Y14- STA. 13 + 00.00 SEE SHEET NO. 10

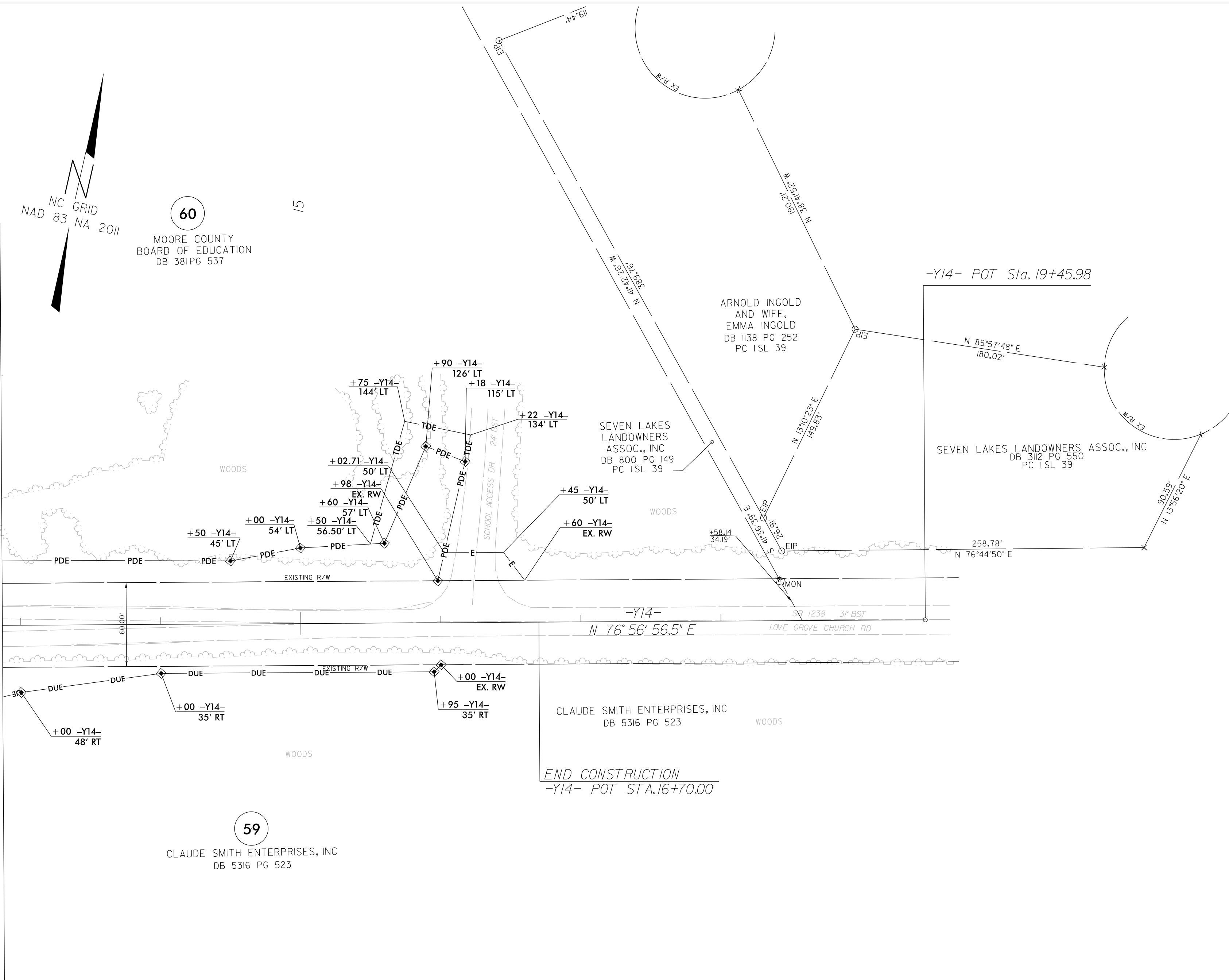

60

MOORE COUNTY BOARD OF EDUCATION
DB 381 PG 537

59

CLAUDE SMITH ENTERPRISES, INC
DB 5316 PG 523

ARNOLD INGOLD AND WIFE,
EMMA INGOLD
DB 1138 PG 252
PC 1SL 39

SEVEN LAKES LANDOWNERS ASSOC., INC
DB 800 PG 149
PC 1SL 39

SEVEN LAKES LANDOWNERS ASSOC., INC
DB 312 PG 550
PC 1SL 39

CLAUDE SMITH ENTERPRISES, INC
DB 5316 PG 523

END CONSTRUCTION
-Y14- POT STA.16+70.00

I, C. Andrew Heath, Jr., certify that the right of way and permanent easement monumentation for this project shown herein was completed under my direct and responsible charge from an actual survey made under my supervision; that all horizontal closures had a minimum ratio of precision of 1:10,000 (Class A). Field work was performed from 11/03/2021 to 03/11/2022, and all coordinates are based on NAD83/2011; That this survey was performed to meet the requirements of 21NCAC 56.1600 as applicable.

This 14th day of March, 2022.

C. Andrew Heath, Jr.
Professional Land Surveyor L-3281

PROJECT REFERENCE NO.	SHEET NO.
R-5726	RW25

Location and Surveys

NV5

NV5 ENGINEERS & CONSULTANTS, INC.
3300 REGENCY PARKWAY, SUITE 100
CARY, NC 27518
P: 919.851.1912 www.NV5.com

PROJECT SURVEYOR



DOCUMENT NOT CONSIDERED FINAL
UNLESS ALL SIGNATURES COMPLETED

NOTES:

1. IF FURTHER INFORMATION REGARDING PROJECT CONTROL IS NEEDED PLEASE CONTACT THE LOCATION AND SURVEYS UNIT.
2. PROJECT CONTROL WAS ESTABLISHED USING GNSS, THE GLOBAL NAVIGATION SATELLITE SYSTEM.
3. RIGHT OF WAY MONUMENTATION ESTABLISHED NOVEMBER 2021 TO MARCH 2022 .

REVISIONS
REVISIONS

14-MAR-2022 09:19
C:\p16\6\2021\2021014_73_SURV\w_sheets\5726_1s_rw26.dgn
scott@cranford.com

MATCHLINE -Y16- STA. 13 + 00.00 SEE SHEET NO. 13

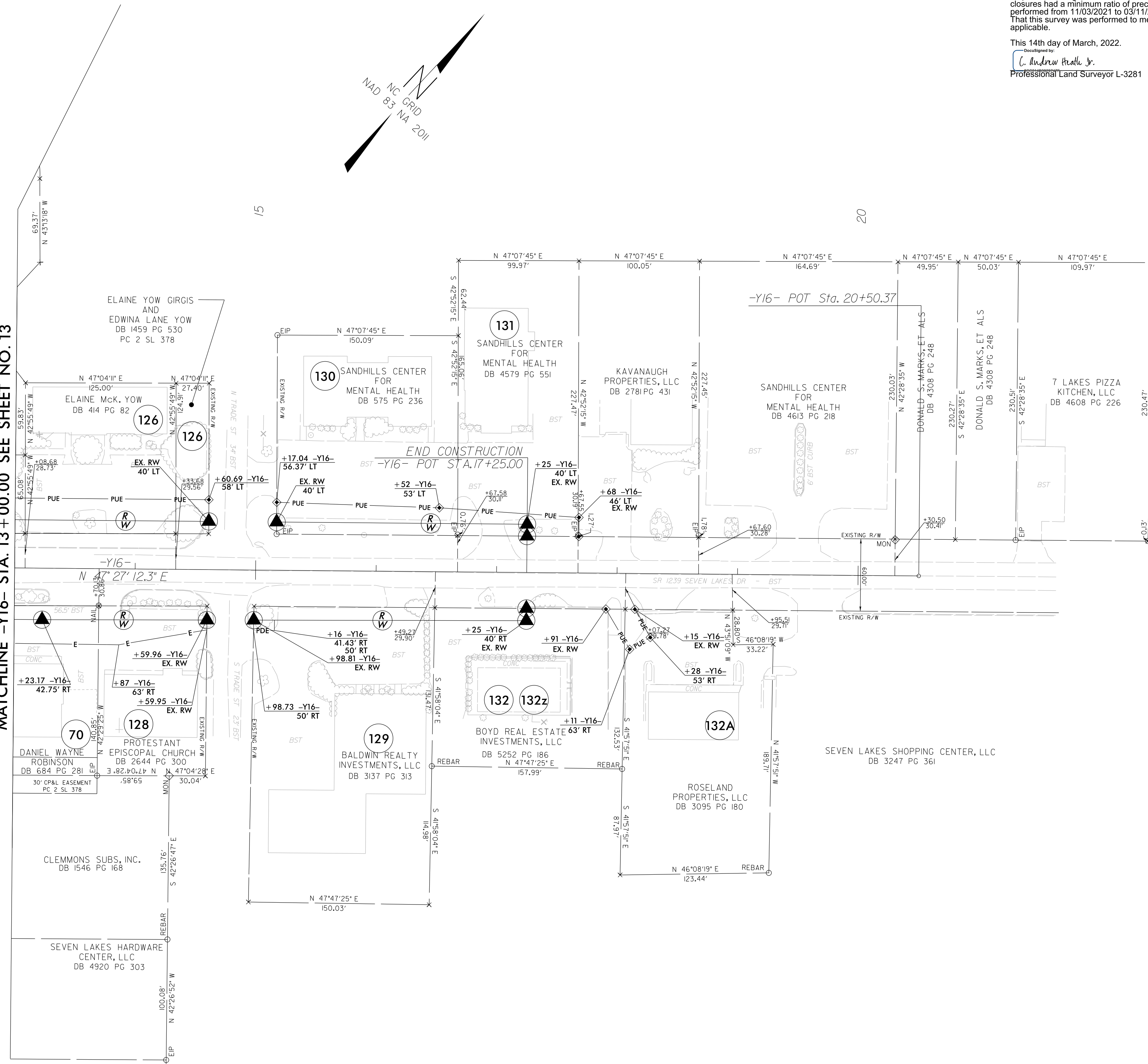

I, C. Andrew Heath, Jr., certify that the right of way and permanent easement monumentation for this project shown herein was completed under my direct and responsible charge from an actual survey made under my supervision; that all horizontal closures had a minimum ratio of precision of 1:10,000 (Class A). Field work was performed from 11/03/2021 to 03/11/2022, and all coordinates are based on NAD83/2011; That this survey was performed to meet the requirements of 21NCAC 56.1600 as applicable.

This 14th day of March, 2022.

Delegated by:
C. Andrew Heath, Jr.
Professional Land Surveyor L-3281

Location and Surveys

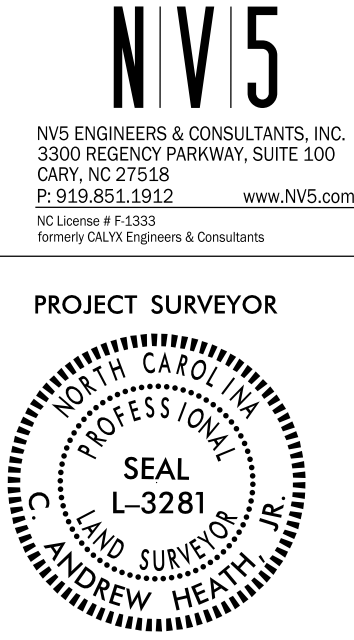

DOCUMENT NOT CONSIDERED FINAL UNLESS ALL SIGNATURES COMPLETED

NOTES:

1. IF FURTHER INFORMATION REGARDING PROJECT CONTROL IS NEEDED PLEASE CONTACT THE LOCATION AND SURVEYS UNIT.
2. PROJECT CONTROL WAS ESTABLISHED USING GNSS, THE GLOBAL NAVIGATION SATELLITE SYSTEM.
3. RIGHT OF WAY MONUMENTATION ESTABLISHED NOVEMBER 2021 TO MARCH 2022 .