

Location and Surveys



PROJECT SURVEYOR

DOCUMENT NOT CONSIDERED FINAL
UNLESS ALL SIGNATURES COMPLETED

I, C. Andrew Heath, Jr., certify that the right of way and permanent easement monumentation for this project shown herein was completed under my direct and responsible charge from an actual survey made under my supervision; that all horizontal closures had a minimum ratio of precision of 1:10,000 (Class A). Field work was performed from 11/03/2021 to 03/11/2022, and all coordinates are based on NAD83/2011; That this survey was performed to meet the requirements of 21NCAC 56.1600 as applicable.

This 14th day of March, 2022.

DocuSigned by:
C. Andrew Heath, Jr.
Professional Land Surveyor L-3281

-L-	-NBL-	-SBL-
PI Sta 255+51.25 Δ = 14° 05' 23.9" (LT) D = 2' 21' 10.8" L = 598.81' T = 300.92' R = 2,435.00'	PIs Sta 259+29.16 Θs = 2° 49' 25.0" Ls = 240.00' LT = 160.02' ST = 80.02'	PIs Sta 18+79.22 Θs = 2° 57' 48.4" Ls = 239.99' LT = 160.02' ST = 80.02'
		PI Sta 16+82.59 Δ = 14° 00' 27.9" (LT) D = 2' 23' 14.4" L = 586.75' T = 294.85' R = 2,400.00'
		PIs Sta 20+54.52 Θs = 2° 51' 52.8" Ls = 239.99' LT = 160.01' ST = 80.02'

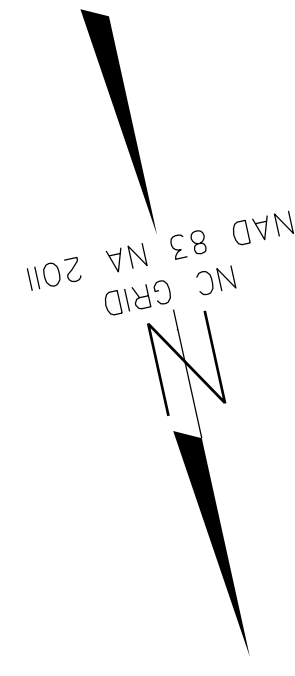

MATCHLINE -L- STA. 258 + 00.00 SEE SHEET NO. 22

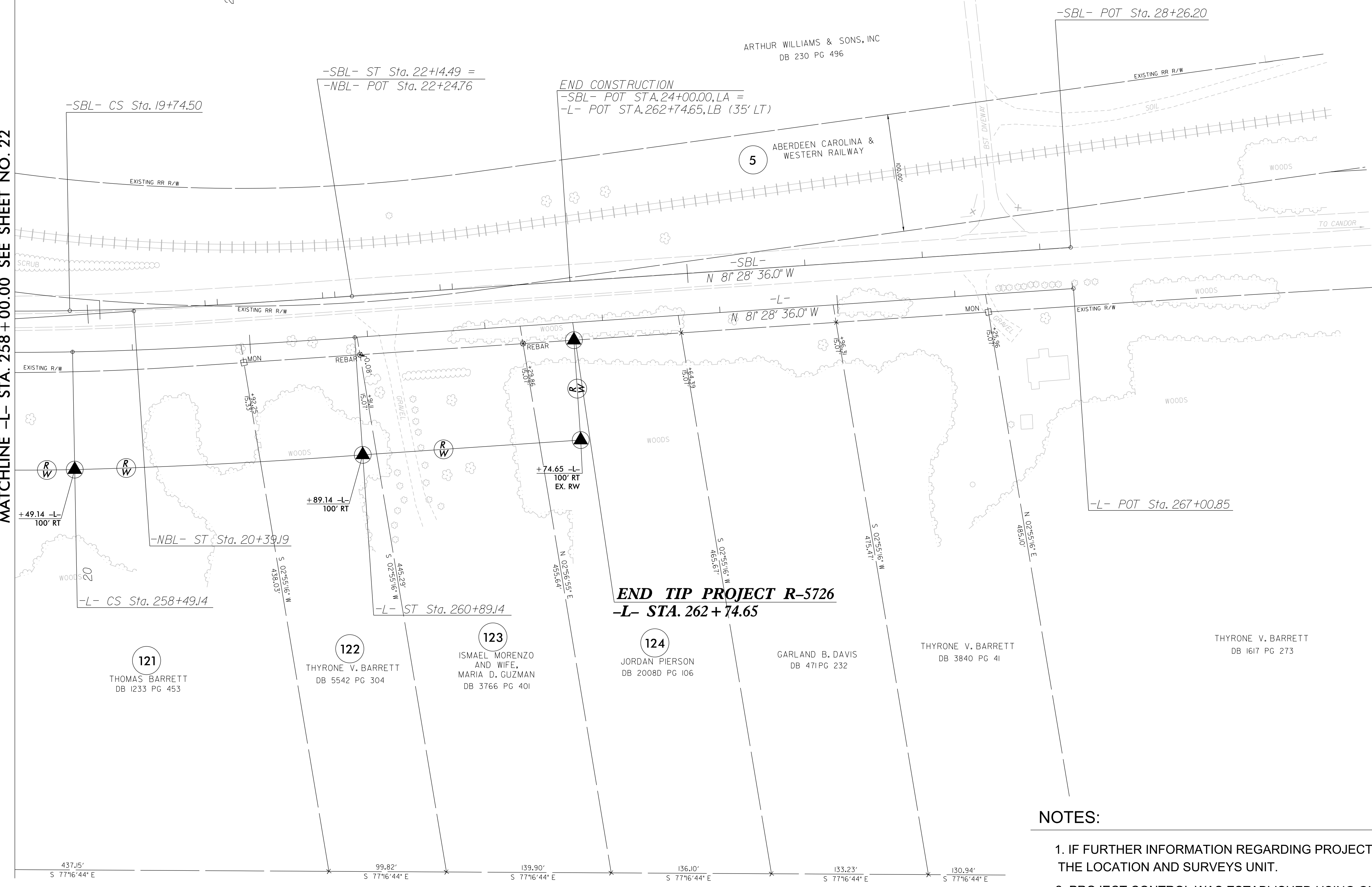

NOTES:

1. IF FURTHER INFORMATION REGARDING PROJECT CONTROL IS NEEDED PLEASE CONTACT THE LOCATION AND SURVEYS UNIT.
2. PROJECT CONTROL WAS ESTABLISHED USING GNSS, THE GLOBAL NAVIGATION SATELLITE SYSTEM.
3. RIGHT OF WAY MONUMENTATION ESTABLISHED NOVEMBER 2021 TO MARCH 2022 .

REVISIONS

14-MAR-2022 09:07
 C:\p16\cck\2021\2021014_73_SURV\p16\sheet\5726\1s_rw23.dgn
 AT NCCAR-GRANS100
 scott@pennford