

PREPARED IN THE OFFICE OF:



THE WOOTEN COMPANY
301 West 14th Street, Greensboro, NC 27404
919.707.1000 Fax: 919.707.0211
Licenses: 1-020

PROJECT REFERENCE NO.

R-4705

SHEET NO.

UC-7

DESIGNED BY: DCS

DRAWN BY: TK8TH

CHECKED BY: DCS

APPROVED BY: DCS

REVISED: 3-18-2022

NORTH CAROLINA
DEPARTMENT OF
TRANSPORTATION

UTILITIES ENGINEERING SEC.
PHONE: (919) 707-6690
FAX: (919) 250-4151

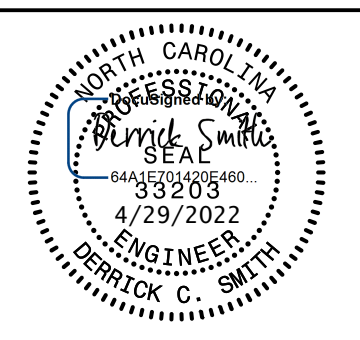

Document Not Considered Final
Unless All Signatures Completed
UTILITY CONSTRUCTION
PLANS ONLY

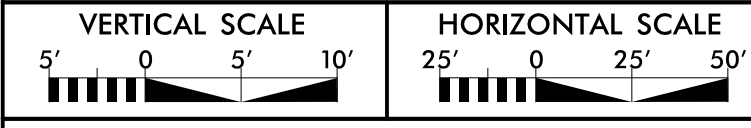

WATER LINE CONSTRUCTION
SHOWN ON THIS SHEET

FINAL PLANS
RELEASED FOR CONSTRUCTION

UTILITY CONSTRUCTION

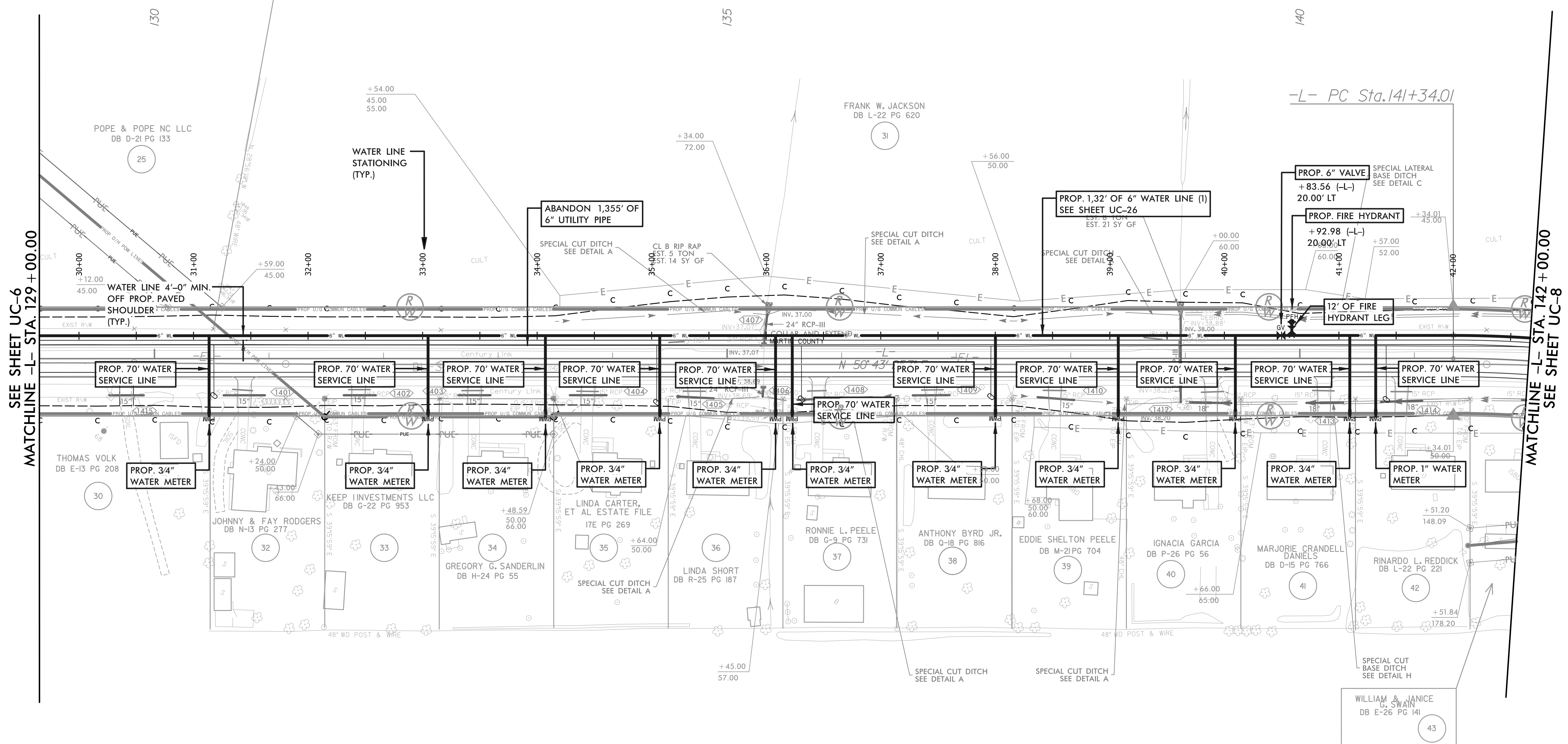
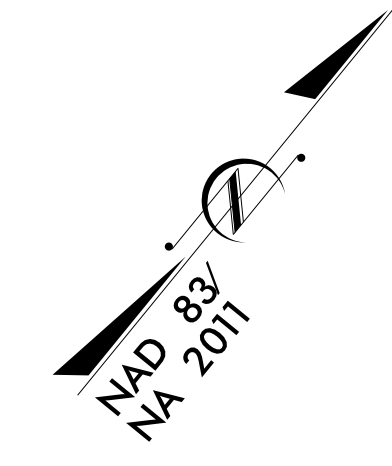

SEE SHEET UC-6
MATCHLINE -L- STA. 129 + 00.00

MATCHLINE -L- STA. 142 + 00.00
SEE SHEET UC-8

NOTE:
THE ESTIMATED QUANTITY OF DUCTILE IRON WATER
PIPE FITTINGS ON THIS PLAN SHEET IS 125 POUNDS.
THE ACTUAL QUANTITY AND TYPE OF FITTINGS WILL
VARY BASED ON FIELD CONDITIONS.

NOTE 1:
CONTRACTOR TO LOCATE, VERIFY AND REPLACE
ALL WATER METER SERVICES.