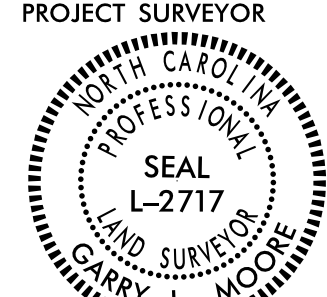

NOTES:

1. IF FURTHER INFORMATION REGARDING PROJECT CONTROL IS NEEDED PLEASE CONTACT THE LOCATION AND SURVEYS UNIT.
2. PROJECT CONTROL WAS ESTABLISHED USING GNSS, THE GLOBAL NAVIGATION SATELLITE SYSTEM.
3. RIGHT OF WAY MONUMENTATION ESTABLISHED JAN. 2022 TO FEB. 2022.

I, Garry L. Moore, certify that the right of way and permanent easement monumentation for this project shown herein was completed under my direct and responsible charge from an actual survey made under my supervision; that all horizontal closures had a minimum ratio of precision of 1:10,000 (Class A). Field work was performed from JAN. 2022 to FEB. 2022, and all coordinates are based on NAD83/2011; That this survey was performed to meet the requirements of 21NCAC 56.1600 as applicable.

This 11th day of March, 2022.  
 GARRY L. MOORE  
 Professional Land Surveyor L-2717

PROJECT REFERENCE NO. R-4705	SHEET NO. RW41
<b>Location and Surveys</b>	
<ul style="list-style-type: none"> <li>■ New Bern, North Carolina 28562 Phone: (252) 631-5115</li> <li>□ Middleboro, Kentucky 40965 Phone: (606) 248-6660</li> <li>□ Asheville, North Carolina 28806 Phone: (828) 253-2798</li> <li>□ Charlotte, North Carolina 28217 Phone: (704) 397-0488</li> </ul>	
	
<b>PROJECT SURVEYOR</b> 	
<b>DOCUMENT NOT CONSIDERED FINAL UNLESS ALL SIGNATURES COMPLETED</b>	

REVISIONS  
 REVISIONS: 050422 - RIGHT OF WAY REVISION FOR PARCELS 210 AND 211.

SEE SHEET RW40  
 MATCHLINE -L- STA. 480+00.00

MATCHLINE -L- STA. 493+00.00  
 SEE SHEET RW42

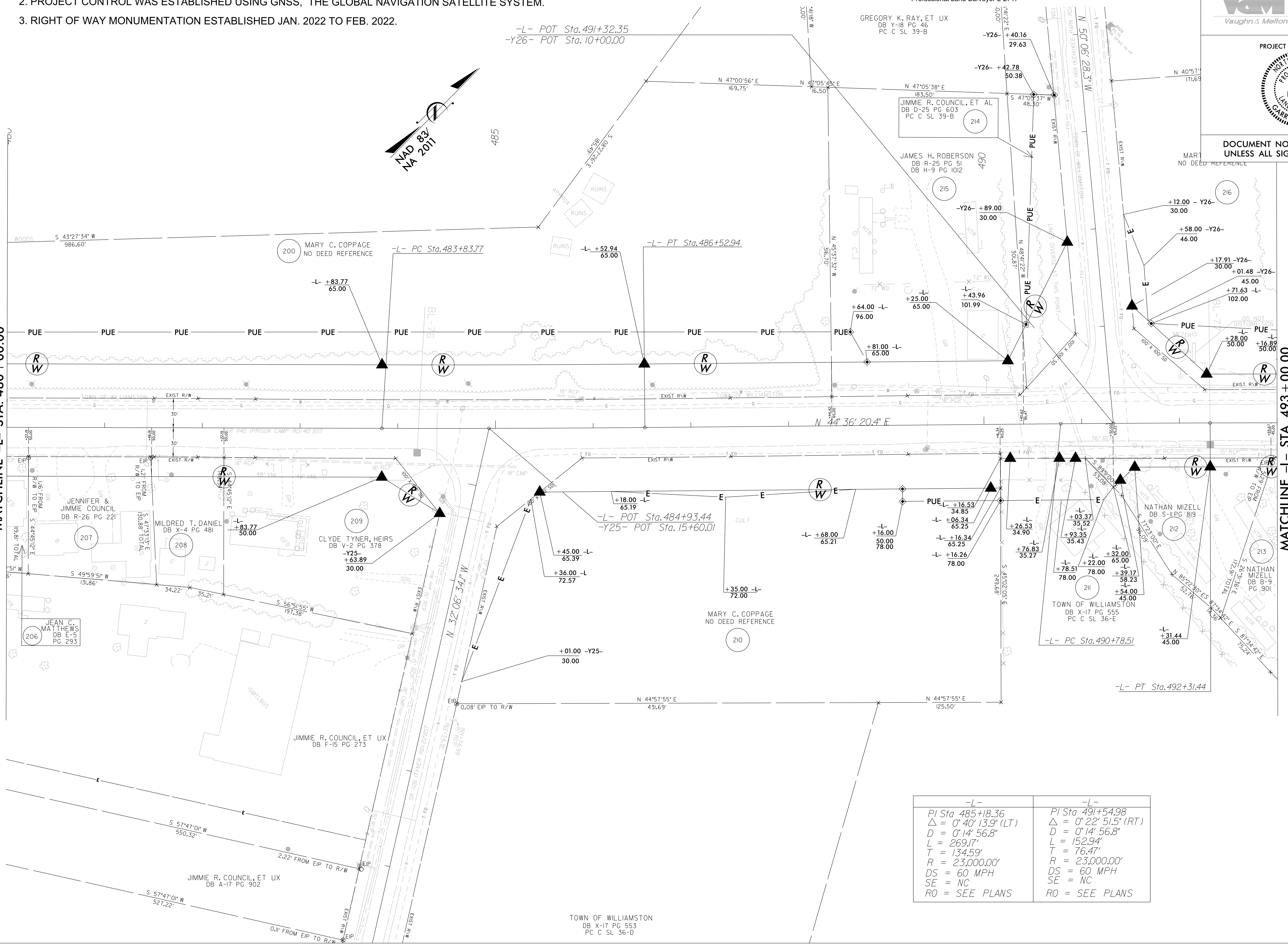

-L-	-L-
PI Sta 485+18.36	PI Sta 491+54.98
Δ = 0° 40' 13.9" (LT)	Δ = 0° 22' 51.5" (RT)
D = 0' 14' 56.8"	D = 0' 14' 56.8"
L = 269.17'	L = 152.94'
T = 134.59'	T = 76.47'
R = 23,000.00'	R = 23,000.00'
DS = 60 MPH	DS = 60 MPH
SE = NC	SE = NC
RO = SEE PLANS	RO = SEE PLANS

6/2/2022 16:28  
 C:\2022\001\_R4705\_Prison\_Camp\_Ro\CAD\Surveys\R4705.DGN~4705\_1.s\_r.w41.dgn  
 AT: RVA191071