

REVISIONS

SEE SHEET RW33  
MATCHLINE -L- STA. 389 + 00.00

MATCHLINE -L- STA. 402 + 00.00  
SEE SHEET RW35

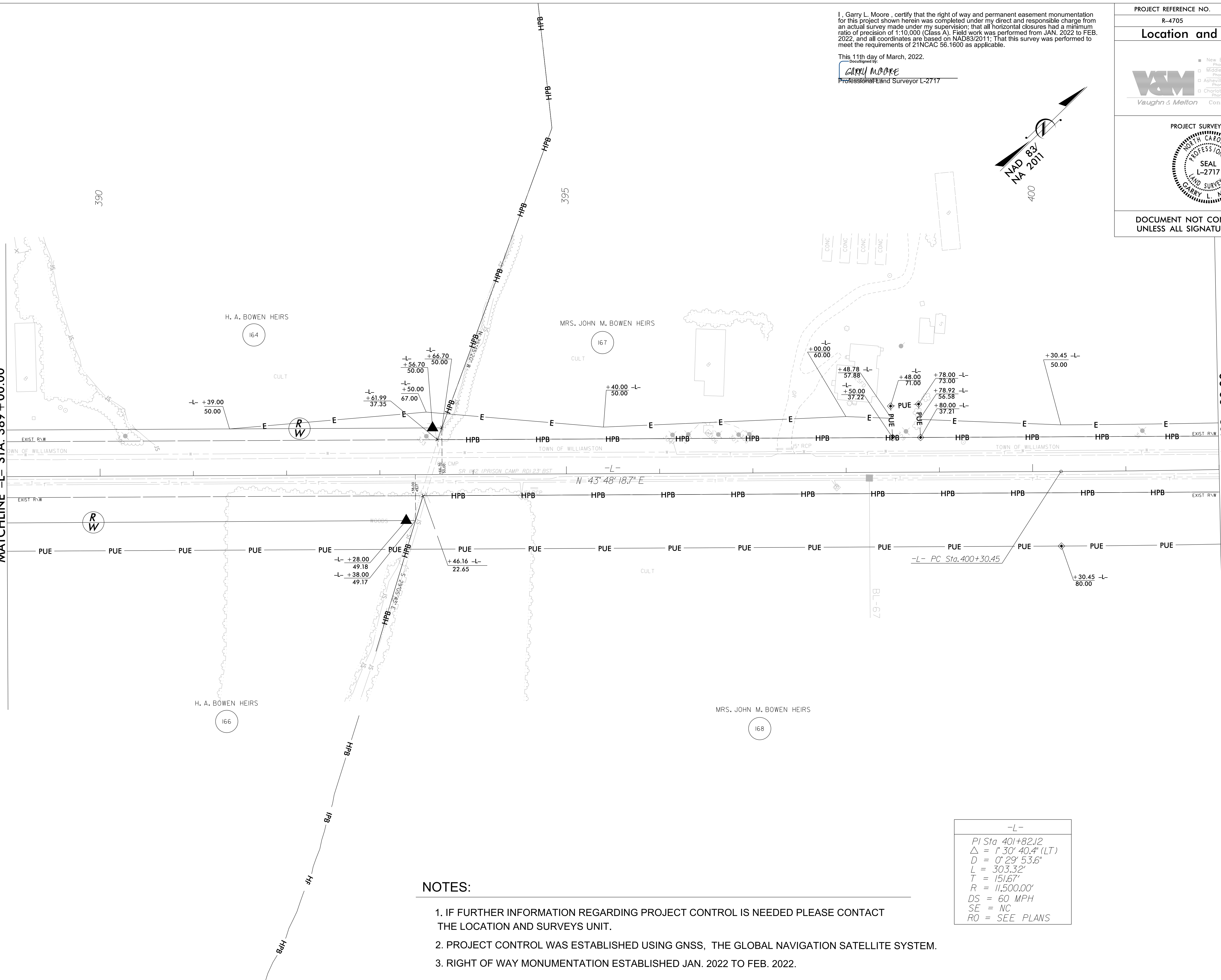

I, Garry L. Moore, certify that the right of way and permanent easement monumentation for this project shown herein was completed under my direct and responsible charge from an actual survey made under my supervision; that all horizontal closures had a minimum ratio of precision of 1:10,000 (Class A). Field work was performed from JAN. 2022 to FEB. 2022, and all coordinates are based on NAD83/2011; That this survey was performed to meet the requirements of 21NCAC 56.1600 as applicable.

This 11th day of March, 2022.  
 GARRY L. MOORE  
 Professional Land Surveyor L-2717

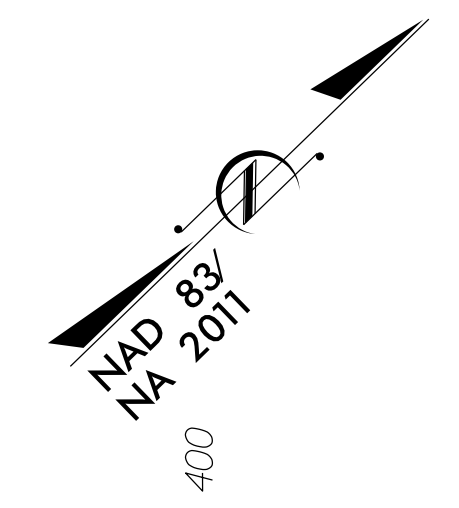

PROJECT REFERENCE NO. R-4705	SHEET NO. RW34
<b>Location and Surveys</b>	
<p> <input type="checkbox"/> New Bern, North Carolina 28562          Phone: (252) 631-5115  <input type="checkbox"/> Middlesboro, Kentucky 40965          Phone: (606) 248-6660  <input type="checkbox"/> Asheville, North Carolina 28806          Phone: (828) 253-2788  <input type="checkbox"/> Charlotte, North Carolina 28217          Phone: (704) 397-0488       </p> <p style="text-align: center;"><b>V&amp;M</b> Vaughn &amp; Melton Consulting Engineers</p>	
<p>PROJECT SURVEYOR</p>	
<p>DOCUMENT NOT CONSIDERED FINAL UNLESS ALL SIGNATURES COMPLETED</p>	

**NOTES:**

1. IF FURTHER INFORMATION REGARDING PROJECT CONTROL IS NEEDED PLEASE CONTACT THE LOCATION AND SURVEYS UNIT.
2. PROJECT CONTROL WAS ESTABLISHED USING GNSS, THE GLOBAL NAVIGATION SATELLITE SYSTEM.
3. RIGHT OF WAY MONUMENTATION ESTABLISHED JAN. 2022 TO FEB. 2022.

-L-
PI Sta 401+82.12 $\Delta = 1^{\circ} 30' 40.4'' (LT)$ $D = 0^{\circ} 29' 53.6''$ $L = 303.32'$ $T = 151.67'$ $R = 11,500.00'$ $DS = 60 MPH$ $SE = NC$ $RO = SEE PLANS$