

Location and Surveys

■ New Bern, North Carolina 28562
 Phone: (252) 631-5115
 □ Middleboro, Kentucky 40965
 Phone: (606) 248-6660
 □ Asheville, North Carolina 28806
 Phone: (828) 253-2786
 □ Charlotte, North Carolina 28217
 Phone: (704) 397-0488

V&M
Vaughn & Melton Consulting Engineers

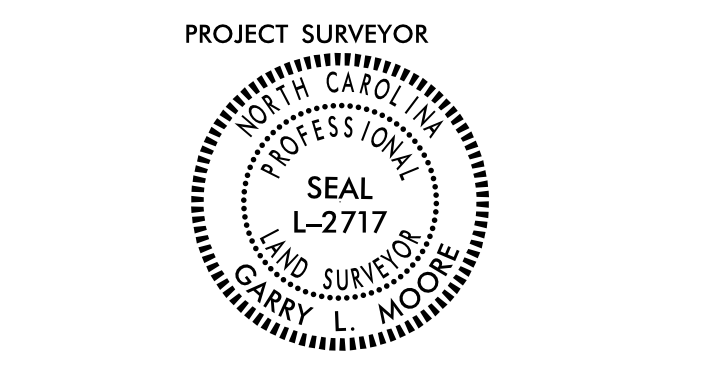

DOCUMENT NOT CONSIDERED FINAL UNLESS ALL SIGNATURES COMPLETED

I, Garry L. Moore, certify that the right of way and permanent easement monumentation for this project shown herein was completed under my direct and responsible charge from an actual survey made under my supervision; that all horizontal closures had a minimum ratio of precision of 1:10,000 (Class A). Field work was performed from JAN. 2022 to FEB. 2022, and all coordinates are based on NAD83/2011; That this survey was performed to meet the requirements of 21NCAC 56.1600 as applicable.

This 11th day of March, 2022.
 GARRY L. MOORE
 Professional Land Surveyor L-2717

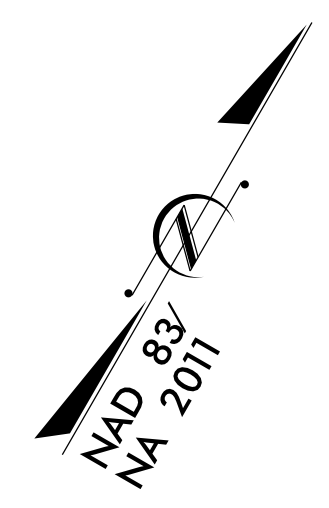

REVISIONS

SEE SHEET RW28
MATCHLINE -L- STA. 324 + 00.00

MATCHLINE -L- STA. 337 + 00.00
SEE SHEET RW30

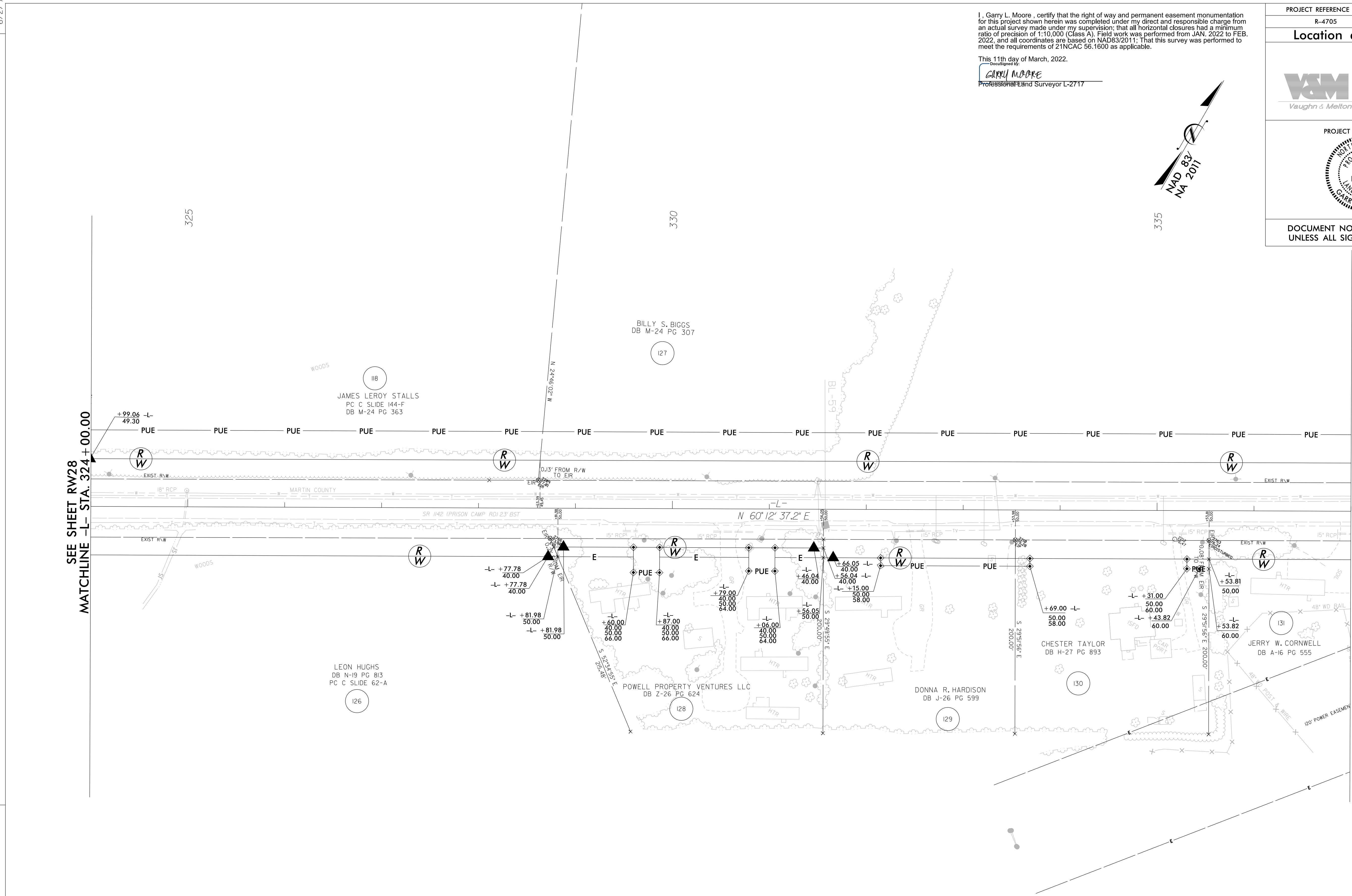

NOTES:

1. IF FURTHER INFORMATION REGARDING PROJECT CONTROL IS NEEDED PLEASE CONTACT THE LOCATION AND SURVEYS UNIT.
2. PROJECT CONTROL WAS ESTABLISHED USING GNSS, THE GLOBAL NAVIGATION SATELLITE SYSTEM.
3. RIGHT OF WAY MONUMENTATION ESTABLISHED JAN. 2022 TO FEB. 2022.

DE: MAY 2022 16:28
 C:\Users\Garry.L.Moore\OneDrive\Documents\Projects\Prison_Camp_Road\ADD_Surveys\R4705\Prison_Camp_Road\RW29.dgn
 AT: RVA131071