

Location and Surveys

■ New Bern, North Carolina 28562
 Phone: (252) 631-5115
 □ Middleboro, Kentucky 40965
 Phone: (606) 248-6660
 □ Asheville, North Carolina 28806
 Phone: (828) 253-2788
 □ Charlotte, North Carolina 28217
 Phone: (704) 397-0488

V&M
Vaughn & Melton
Consulting Engineers

PROJECT SURVEYOR

PROFESSIONAL SURVEYOR
SEAL
L-2717
GARRY L. MOORE

DOCUMENT NOT CONSIDERED FINAL UNLESS ALL SIGNATURES COMPLETED

I, Garry L. Moore, certify that the right of way and permanent easement monumentation for this project shown herein was completed under my direct and responsible charge from an actual survey made under my supervision; that all horizontal closures had a minimum ratio of precision of 1:10,000 (Class A). Field work was performed from JAN. 2022 to FEB. 2022, and all coordinates are based on NAD83/2011; That this survey was performed to meet the requirements of 21NCAC 56.1600 as applicable.

This 11th day of March, 2022.
 GARRY MOORE
 Professional Land Surveyor L-2717

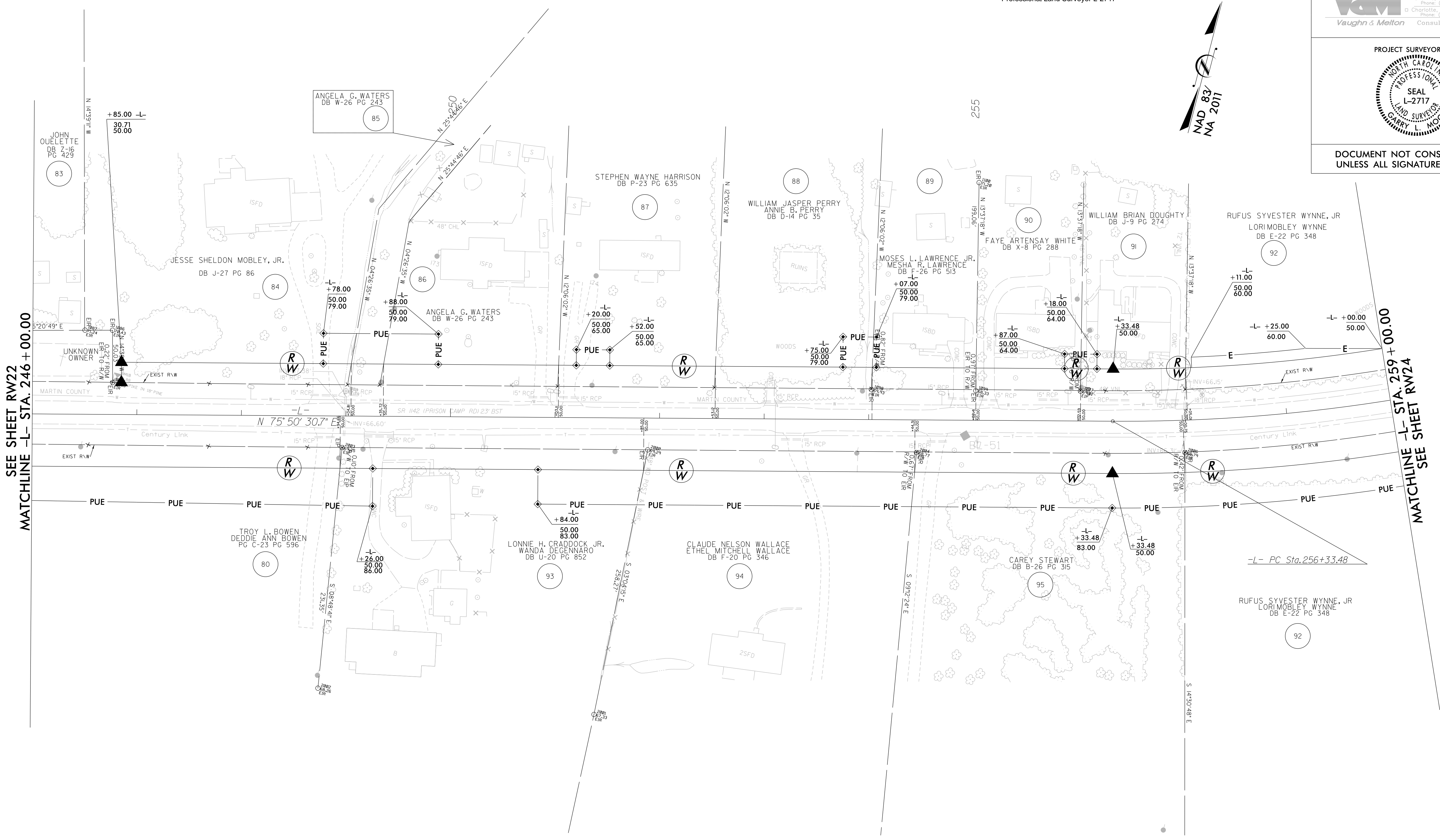
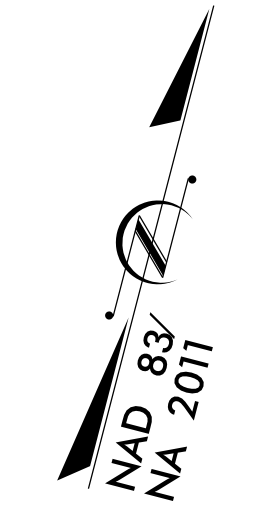

REVISIONS

SEE SHEET RW22
MATCHLINE -L- STA. 246+00.00

MATCHLINE -L- STA. 259+00.00
SEE SHEET RW24

NOTES:

1. IF FURTHER INFORMATION REGARDING PROJECT CONTROL IS NEEDED PLEASE CONTACT THE LOCATION AND SURVEYS UNIT.
2. PROJECT CONTROL WAS ESTABLISHED USING GNSS, THE GLOBAL NAVIGATION SATELLITE SYSTEM.
3. RIGHT OF WAY MONUMENTATION ESTABLISHED JAN. 2022 TO FEB. 2022.

-L-

PI Sta 258+51.55
 $\Delta = 15^{\circ} 22' 48.8''$ (LT)
 $D = 3^{\circ} 32' 51.8''$
 $L = 433.52'$
 $T = 218.07'$
 $R = 1,615.00'$
 $DS = 60$ MPH
 $SE = 0.08$ FT/FT
 $RO =$ SEE PLANS

05-MAY-2022 16:28
 C:\2022\1611001_R4705_Prison_Camp_Ro\CADD\Surveys\R4705\1611001_RVA191071.dgn
 AT: RVa191071
 J Lemmons