

### Location and Surveys

■ New Bern, North Carolina 28562  
 Phone: (252) 631-5115  
 □ Middleboro, Kentucky 40965  
 Phone: (606) 248-6660  
 □ Asheville, North Carolina 28806  
 Phone: (828) 253-2786  
 □ Charlotte, North Carolina 28217  
 Phone: (704) 397-0488

**V&M**  
Vaughn & Melton  
Consulting Engineers

PROJECT SURVEYOR

**GARRY L. MOORE**  
PROFESSIONAL LAND SURVEYOR  
SEAL L-2717  
GARRY L. MOORE

DOCUMENT NOT CONSIDERED FINAL UNLESS ALL SIGNATURES COMPLETED

I, Garry L. Moore, certify that the right of way and permanent easement monumentation for this project shown herein was completed under my direct and responsible charge from an actual survey made under my supervision; that all horizontal closures had a minimum ratio of precision of 1:10,000 (Class A). Field work was performed from JAN. 2022 to FEB. 2022, and all coordinates are based on NAD83/2011; That this survey was performed to meet the requirements of 21NAC 56.1600 as applicable.

This 11th day of March, 2022.

**GARRY MOORE**  
Professional Land Surveyor L-2717

REVISIONS

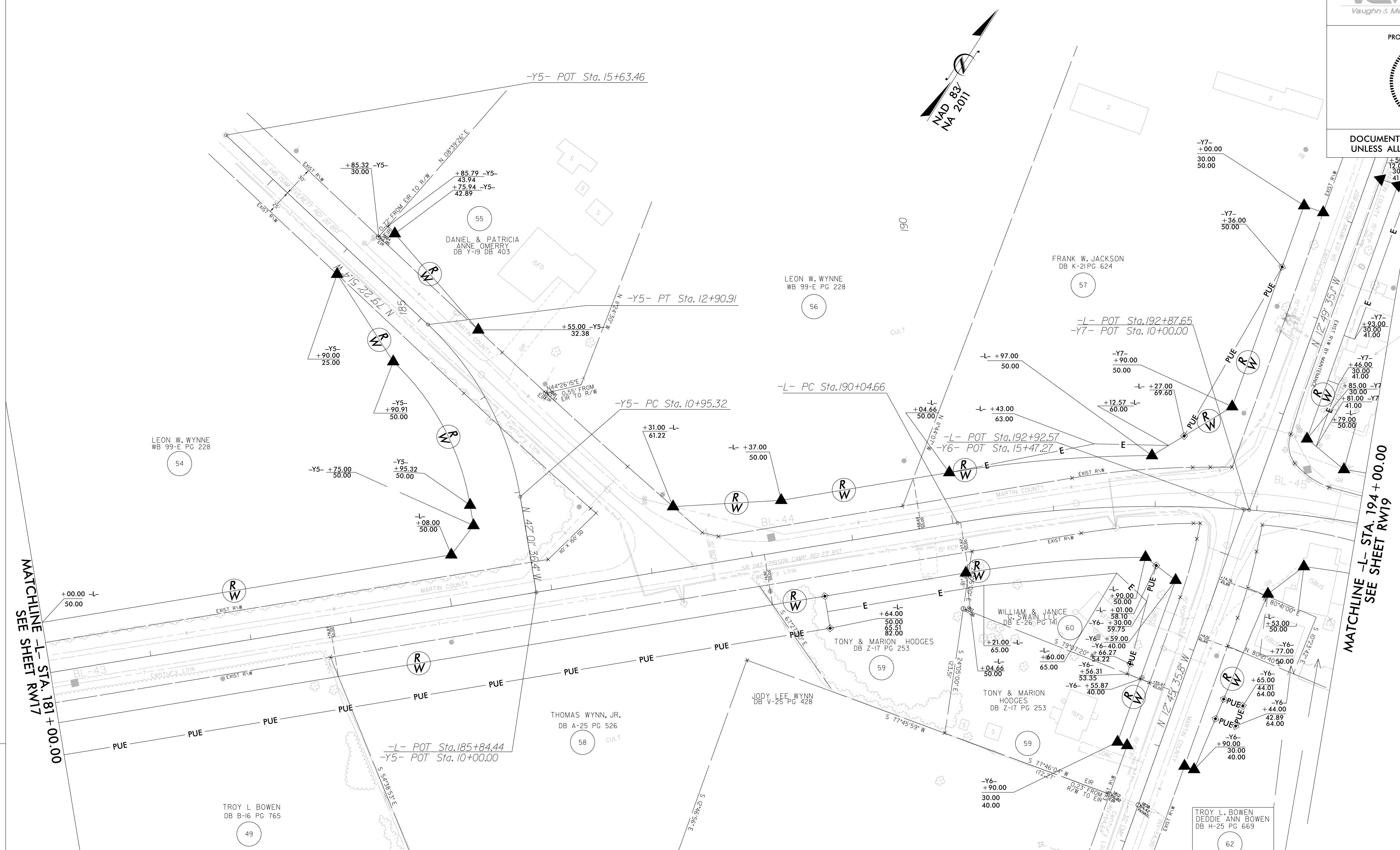

-Y5-	-L-
PI Sta 11+96.74	PI Sta 193+05.11
$\Delta = 37^{\circ} 21' 15.0''$ (LT)	$\Delta = 28^{\circ} 06' 47.7''$ (RT)
D = 19' 05" 54.9"	D = 4' 46" 28.7"
L = 195.59'	L = 588.80'
T = 101.41'	T = 300.45'
R = 300.00'	R = 1200.00'
DS = 60 MPH	DS = 60 MPH
SE = 0.08 FT/FT	SE = 0.08 FT/FT
RO = SEE PLANS	RO = SEE PLANS

### NOTES:

1. IF FURTHER INFORMATION REGARDING PROJECT CONTROL IS NEEDED PLEASE CONTACT THE LOCATION AND SURVEYS UNIT.
2. PROJECT CONTROL WAS ESTABLISHED USING GNSS, THE GLOBAL NAVIGATION SATELLITE SYSTEM.
3. RIGHT OF WAY MONUMENTATION ESTABLISHED JAN. 2022 TO FEB. 2022.

05-MAY-2022 16:12:00  
 C:\Users\Garry.L.Moore\OneDrive\Documents\Projects\R4705\Prison\_Camp\_Ro\CADD\Surveys\R4705\GNNA-4705\_1.s\_rwl8.dgn  
 AT: RVA131071