

AS-BUILT REPAIR QUANTITY TABLE

	END BENT 1		END BENT 2	
	ESTIMATE	ACTUAL	ESTIMATE	ACTUAL
UNCLASSIFIED STRUCTURE EXCAVATION	0.0 CY		1.9 CY	
FLOWABLE FILL	0.0 CY		1.9 CY	
BORROW EXCAVATION	0.0 CY		4.1 CY	

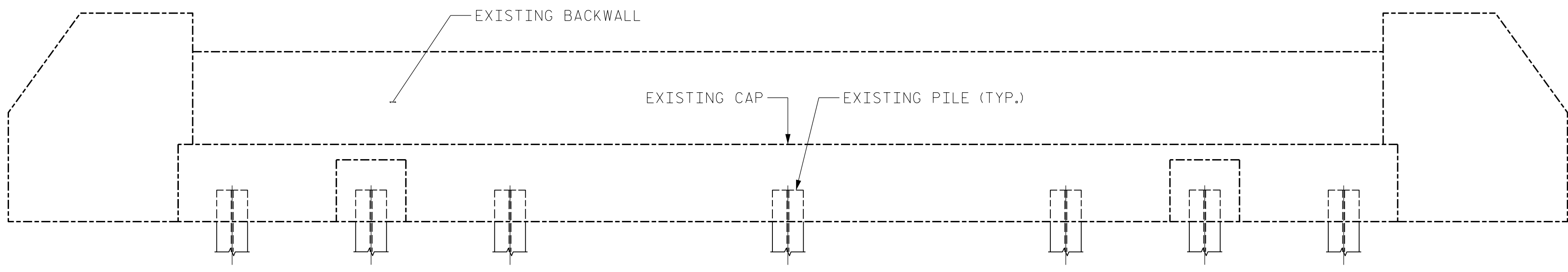

END BENT 1
ELEVATION

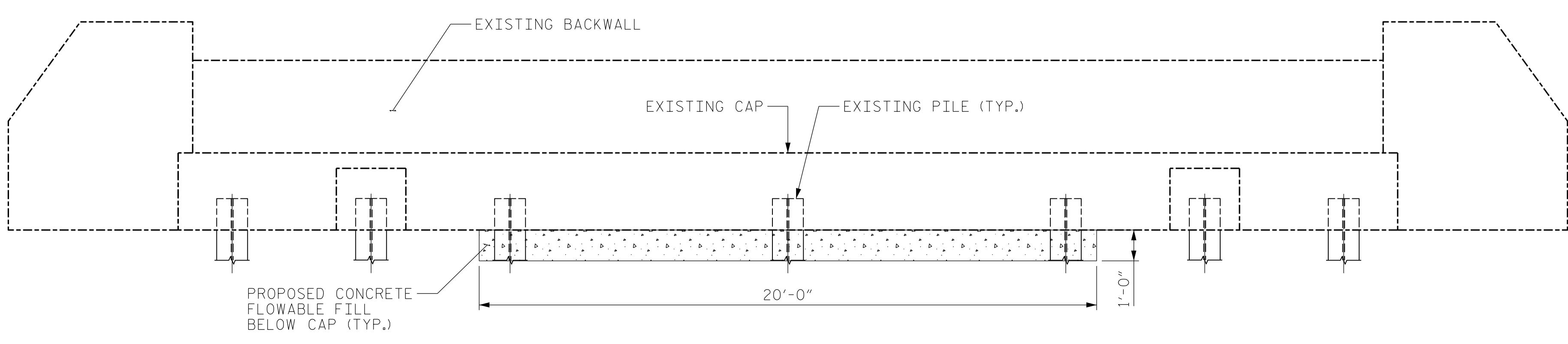

END BENT 2
ELEVATION

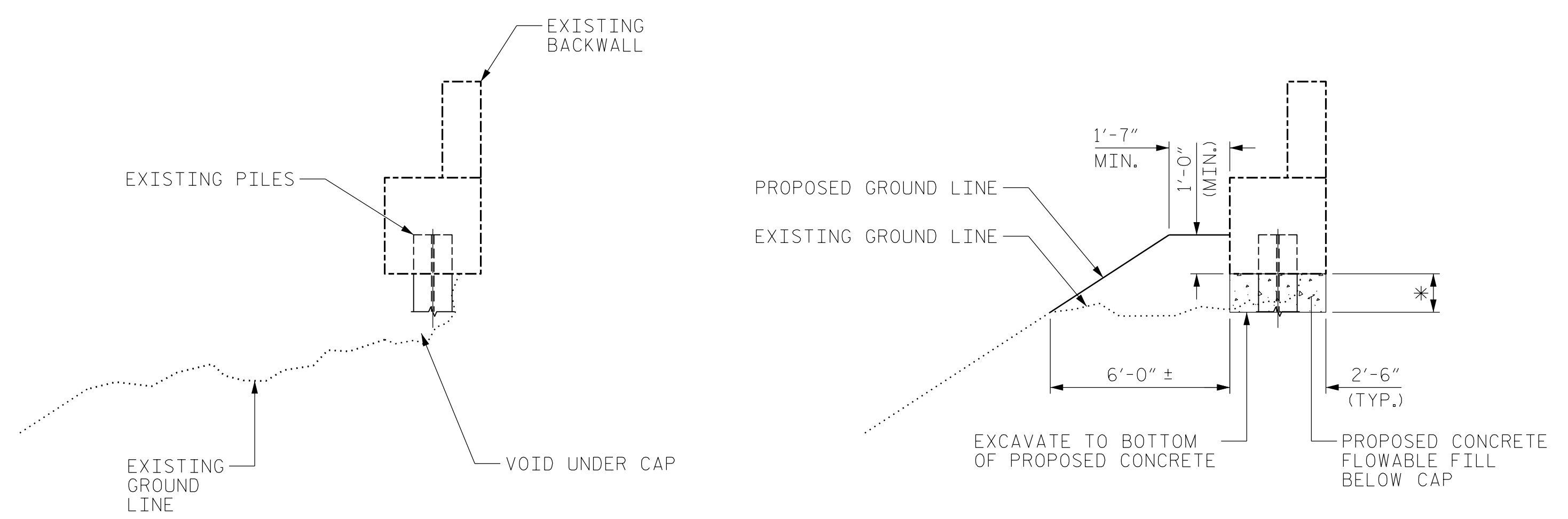

EXISTING
CAP SECTION

PROPOSED
CAP SECTION
(* SEE ELEVATION)

NOTES:

- EXCAVATE BELOW THE EXISTING CAP AS SHOWN IN THIS SHEET. EXCAVATION BELOW THE CAP IS TO BE PAID FOR AS "UNCLASSIFIED STRUCTURE EXCAVATION".
- PLACE CONCRETE FLOWABLE FILL UNDER THE CAP AS SHOWN IN THIS SHEET, FULLY ENGAGING ADJACENT PILES.
- REPLACE REMOVED SOIL AND REGRADE SLOPE USING MATERIAL FROM UNCLASSIFIED STRUCTURE EXCAVATION, AND ADDITIONAL MATERIAL FROM BORROW EXCAVATION, AS NEEDED. SEE ARTICLE 230-5 OF THE 2018 STANDARD SPECIFICATIONS FOR ADDITIONAL DETAILS OF BORROW EXCAVATION.

PROJECT NO. I-5915B
IREDELL COUNTY
 BRIDGE NO. 480051



STATE OF NORTH CAROLINA
 DEPARTMENT OF TRANSPORTATION
 RALEIGH

EROSION REMEDIATION
 END BENT 1 & END BENT 2

DRAWN BY : DIEGO A. AGUIRRE DATE : 01/2022
 CHECKED BY : JACOB H. DUKE DATE : 01/2022
 DESIGN ENGINEER OF RECORD: DIEGO A. AGUIRRE DATE : 01/2022

4/21/2022
 I5915B.SMU.SP01.480051.dgn
 daguirre

DOCUMENT NOT CONSIDERED
 FINAL UNLESS ALL
 SIGNATURES COMPLETED



REVISIONS						SHEET NO.
NO.	BY:	DATE:	NO.	BY:	DATE:	TOTAL SHEETS
1			3			12
2			4			