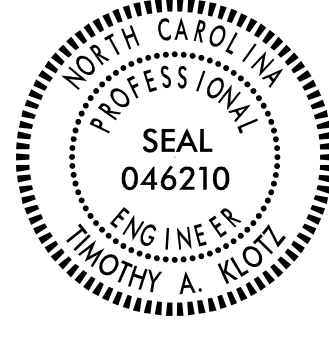

**This electronic collection of documents is provided  
for the convenience of the user  
and is Not a Certified Document –**

**The documents contained herein were originally issued  
and sealed by the individuals whose names and license  
numbers appear on each page, on the dates appearing  
with their signature on that page.**

**This file or an individual page  
shall not be considered a certified document.**

TIP NO.	SHEET NO.
B-5717	SIGN-01
APPROVED: <i>Timothy A. Klotz</i> <small>REGISTERED PROFESSIONAL ENGINEER</small>	
DATE: 4/25/2022	
SEAL	
	
<b>DOCUMENT NOT CONSIDERED FINAL UNLESS ALL SIGNATURES COMPLETED</b>	

**STATE OF NORTH CAROLINA  
DEPARTMENT OF TRANSPORTATION**

**SIGNING PLAN  
GUILFORD COUNTY**

**LOCATION: BRIDGES 109 AND 121 ON SR 4240 (E. GATE CITY BLVD)  
OVER SOUTH BUFFALO CREEK**

**T.I.P.: B-5717**

**CONTRACT: C204712**

**ROADWAY STANDARD DRAWING**

THE FOLLOWING ROADWAY STANDARDS AS APPEAR IN "ROADWAY STANDARD DRAWINGS" - PROJECT SERVICES UNIT - N.C. DEPARTMENT OF TRANSPORTATION - RALEIGH, N.C., DATED JANUARY 2018 ARE APPLICABLE TO THIS PROJECT AND BY REFERENCE HEREBY ARE CONSIDERED A PART OF THESE PLANS:

STD. NO.	TITLE
903.10	GROUND MOUNTED SIGN SUPPORTS
904.10	ORIENTATION OF GROUND MOUNTED SIGNS
904.50	MOUNTING OF TYPE 'D', 'E' AND 'F' SIGNS ON 'U' CHANNEL POSTS

**GENERAL NOTES**

- . ALL SIGNS SHALL BE FURNISHED THE CONTRACTOR
- . ALL TYPE 'D' SIGNS SHALL BE MOUNTED ON TWO U-CHANNEL POSTS UNLESS OTHERWISE INDICATED ON THE PLANS.
- . IF REMOVAL OR RELOCATION OF SIGNS ON PRIVATE STREET (NON-STATE MAINTAINED) IS REQUIRED DUE TO CONSTRUCTION, THE CONTRACTOR SHALL INFORM THE ENGINEER. THE WORK WILL BE COMPLETED BY OTHERS.
- . WHEN NOT STATIONED OR DIMENSIONED ON PLANS, ALL 'E' AND 'F' SIGNS SHALL BE FIELD LOCATED BY THE ENGINEER
- . ALL EXISTING SIGNS ON "U" CHANNEL POST WITHIN THE PROJECT LIMITS SHALL BE REMOVED AND DISPOSED OF UNLESS OTHERWISE NOTED ON PLANS.
- . WHEN EXISTING SIGNS ARE REMOVED AND INSTALLED ON NEW SUPPORTS, THE RE-ERECTION SHALL IMMEDIATELY FOLLOW THE REMOVAL.
- . THE BACKGROUND FOR TYPE E & F SIGNS SHALL BE TYPE C REFLECTIVE SHEETING.
- . SEE ROADWAY PLANS FOR GUARD/GUIDE RAIL DETAILS.

**SUMMARY OF QUANTITIES**

ITEM NO.		ITEM DESCRIPTION	QUANTITY	UNIT
DESC. NO.	SECT. NO.			
4025000000	901	CONTRACTOR FURNISHED, TYPE E SIGN	234	S.F.
4025000000	901	CONTRACTOR FURNISHED, TYPE F SIGN	7	S.F.
4072000000	903	SUPPORTS, 3 LB STEEL U-CHANNEL	760	L.F.
4102000000	904	SIGN ERECTION, TYPE E	39	EA.
4108000000	904	SIGN ERECTION, TYPE F	2	EA.
4116100000	904	SIGN ERECTION, RELOCATE SIGN TYPE E	1	EA.
4155000000	907	DISPOSAL OF SIGN SYSTEM, U-CHANNEL	22	EA.

**PROJECT NOTES**

1. DISPOSAL OF SIGN SYSTEM, U-CHANNEL
2. SIGN ERECTION, RELOCATE SIGN TYPE E

**INDEX**

SHEET NO.	DESCRIPTION
SIGN-01	TITLE SHEET
SIGN-02	TYPE "E" AND "F" SIGNS
SIGN-03 THRU	SIGN PLAN SHEETS
SIGN-04	

**PLAN SUBMITTED TO:**

**DAVID STUTTS, PE**

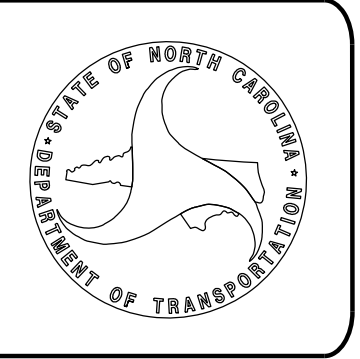

**PLAN PREPARED BY: AECOM**

**GREGORY COLS, PE** PROJECT ENGINEER

**TIMOTHY KLOTZ, PE** PROJECT DESIGN ENGINEER



APPROVED: *Timothy A. Klotz*  
98589181CC84FE...  
 DATE: 4/25/2022

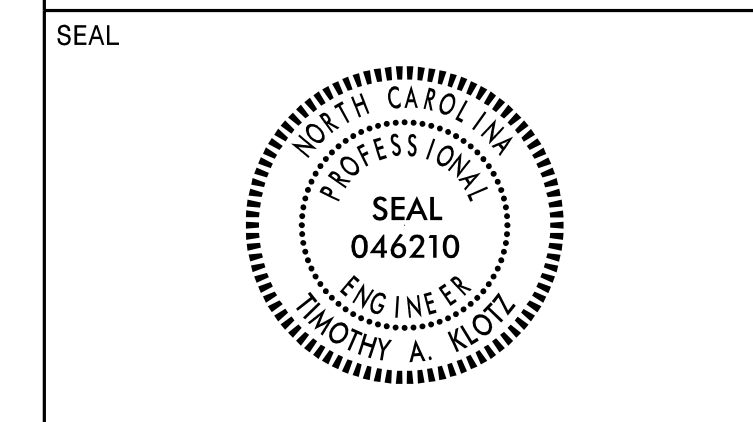

**DOCUMENT NOT CONSIDERED FINAL  
UNLESS ALL SIGNATURES COMPLETED**

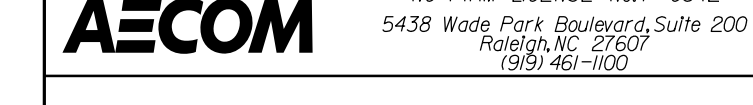

<p>401 QUANTITY REQ'D . 2 _</p> <p>ONE "U" POST PER SIGN</p>	<p>402 QUANTITY REQ'D . 4 _</p> <p>ONE "U" POST PER SIGN</p>	<p>403 QUANTITY REQ'D . 4 _</p> <p>MOUNTED IN 4 INSTALLATIONS BELOW SIGN 402</p>	<p>404 QUANTITY REQ'D . 8 _</p> <p>ONE "U" POST PER SIGN</p>	<p>405 QUANTITY REQ'D . 4 _</p> <p>TWO "U" POSTS PER SIGN</p>	<p>406 QUANTITY REQ'D . 2 _</p> <p>ONE "U" POST PER SIGN</p>
--	--	--	--	---	--

<p>407 QUANTITY REQ'D . 4 _</p> <p>ONE "U" POST PER SIGN</p>	<p>408 QUANTITY REQ'D . 2 _</p> <p>MOUNTED IN 2 INSTALLATIONS BELOW SIGN 407</p>	<p>409 QUANTITY REQ'D . 2 _</p> <p>MOUNTED IN 2 INSTALLATIONS BELOW SIGN 407</p>	<p>410 QUANTITY REQ'D . 1 _</p> <p>ONE "U" POST PER SIGN</p>	<p>411 QUANTITY REQ'D . 1 _</p> <p>TWO "U" POSTS PER SIGN</p>	<p>412 QUANTITY REQ'D . 4 _</p> <p>ONE "U" POST PER SIGN</p>	<p>413 QUANTITY REQ'D . 1 _</p> <p>TWO "U" POSTS PER SIGN</p>
--	--	--	--	---	--	---

<p>501 QUANTITY REQ'D . 1 _</p> <p>ONE "U" POST PER SIGN</p>						
--	--	--	--	--	--	--

3/7/2022 PWT\aecom\mr-pw.ben.t.ley.com\AECOM\_DS21\_NA\_2020\Documents\60592827-NCDDOT SMU B-5717\900-CAD GIS\910\_CAD 70\_NCDDOT\_TIP\Traffic\Signing\B5717\_sign\_02.dgn  
 PWT\aecom\mr-pw.ben.t.ley.com\AECOM\_DS21\_NA\_2020\Documents\60592827-NCDDOT SMU B-5717\900-CAD GIS\910\_CAD 70\_NCDDOT\_TIP\Traffic\Signing\B5717\_sign\_02.dgn

**TYPE "E" AND "F" SIGNS**

TIP NO. B-5717	SHEET NO. SIGN-03
APPROVED: <i>Timothy A. Klotz</i> 98F58181CC84FE..	
DATE: 4/25/2022	
SEAL 	
<b>DOCUMENT NOT CONSIDERED FINAL UNLESS ALL SIGNATURES COMPLETED</b>	
<b>AECOM</b>	<small>NC FIRM LICENSE No. F-0342 5438 Wade Park Boulevard, Suite 200 Raleigh, NC 27607 (919) 461-1100</small>

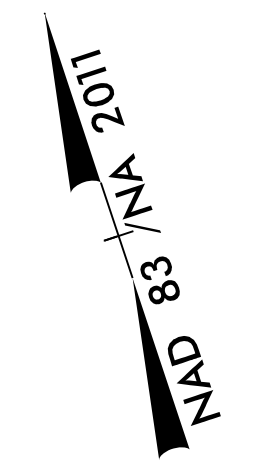

BEGIN TIP PROJECT B-5717  
-L- STA 11+00.00

TO EAST FLORIDA ST  
SR 4240 E. GATE CITY BLVD  
VAR. BST

CITY OF GREENSBORO  
DOWNTOWN SIGN  
SEE NOTE 2

SEE NOTE 1

SEE NOTE 1

SEE NOTE 1

SEE NOTE 1

SEE NOTE 1

SEE NOTE 1

SEE NOTE 1

MATCHLINE  
-L- STA. 17+00.00  
SEE SHEET SIGN-04



### PROJECT NOTES

1. DISPOSAL OF SIGN SYSTEM, U-CHANNEL
2. SIGN ERECTION, RELOCATE SIGN TYPE E

## PROPOSED & EXISTING SIGNING

3/7/2022  
P:\a\acem\m\p\ben\ben\l\ey.com\AECOM\_DS21\_NA\_2020\Documents\60592827-NC001 SMU B-5717\900-CAD GIS\910-CAD 70\_NC001\_TIP\Traffic\Signing\B5717\_sign\_03.dgn  
Tmk\lbtz

3/7/2022  
P:\a\acem\m\p\ben\l\ey.com\AECOM\_DS21\_NA\_2020\Documents\60592827-NCDDT\_SMU\_B-5717\900-CAD\_GIS\910-CAD\_70\_NCDOT\_TIP\Traffic\Signing\B5717\_sign\_04.dgn  
T:\m\k\l\p\z

TIP NO. B-5717	SHEET NO. SIGN-04
APPROVED: <i>Timothy A. Klotz</i> 98F58181CC84FE..	
DATE: 4/25/2022	
SEAL 	
DOCUMENT NOT CONSIDERED FINAL UNLESS ALL SIGNATURES COMPLETED	
 <small>NC FIRM LICENSE No. F-0342 5438 Wade Park Boulevard, Suite 200 Raleigh, NC 27607 (919) 461-1100</small>	

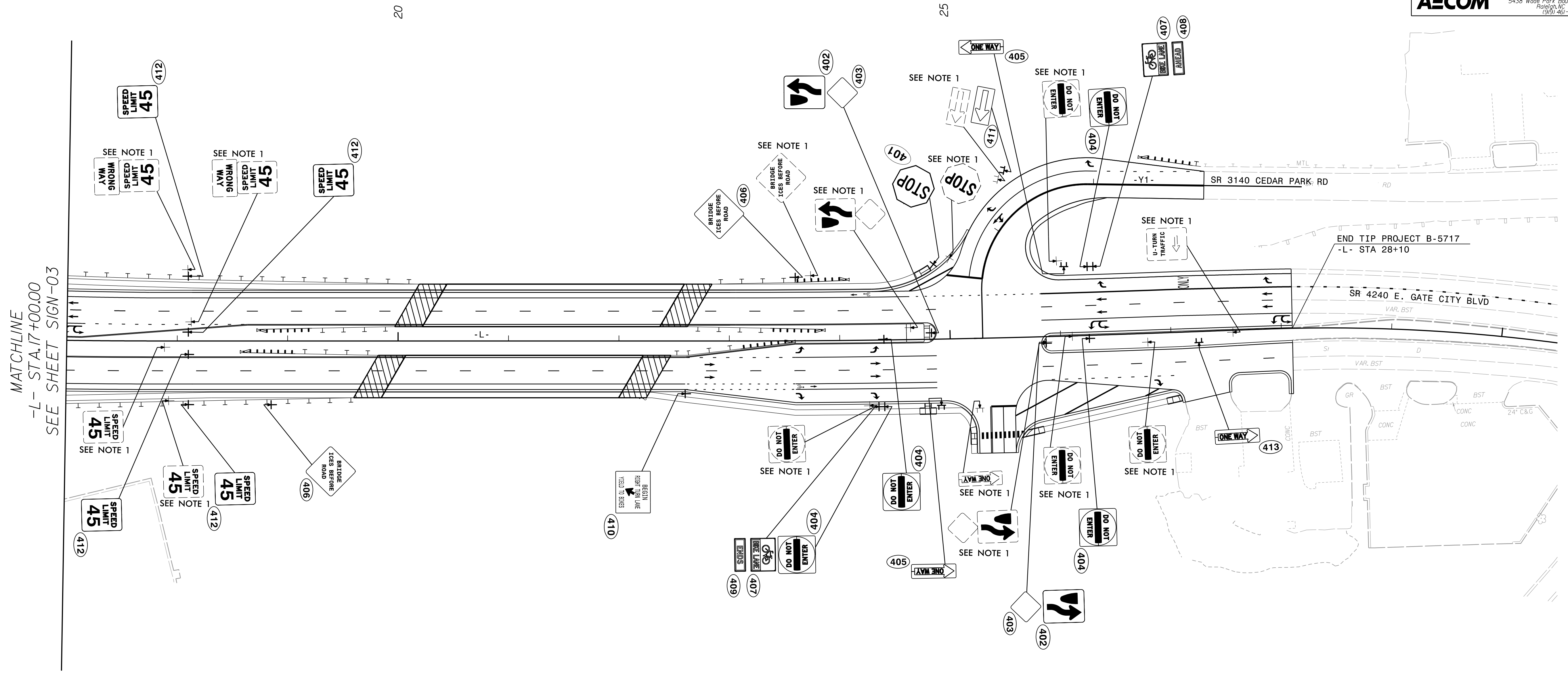
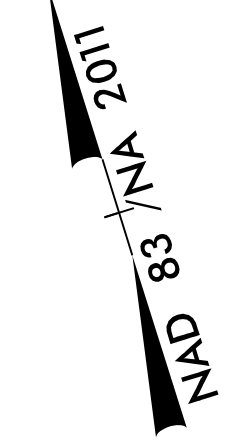

### PROJECT NOTES

- DISPOSAL OF SIGN SYSTEM, U-CHANNEL
- SIGN ERECTION, RELOCATE SIGN TYPE E

## PROPOSED & EXISTING SIGNING