

4/14/2022
pw:\gac\com-na-pw.bentley.com\AECOM_DS2\INA_2020\Documents\60592827-NCDDT_SMU_B-5717\900-CAD_GIS\910-CAD\70-NCDDT_TIP\Traffic\TrafficControl\TCP\B5717-TC_TMP_PSH_08_Overview_Phase II.dgn
Tim.Klotz

NOTE: LOCATE SIGNS AT THE INTERSECTION OF E. GATE CITY BLVD (SR 4240) AND E. FLORIDA STREET OR AS DIRECTED BY THE ENGINEER

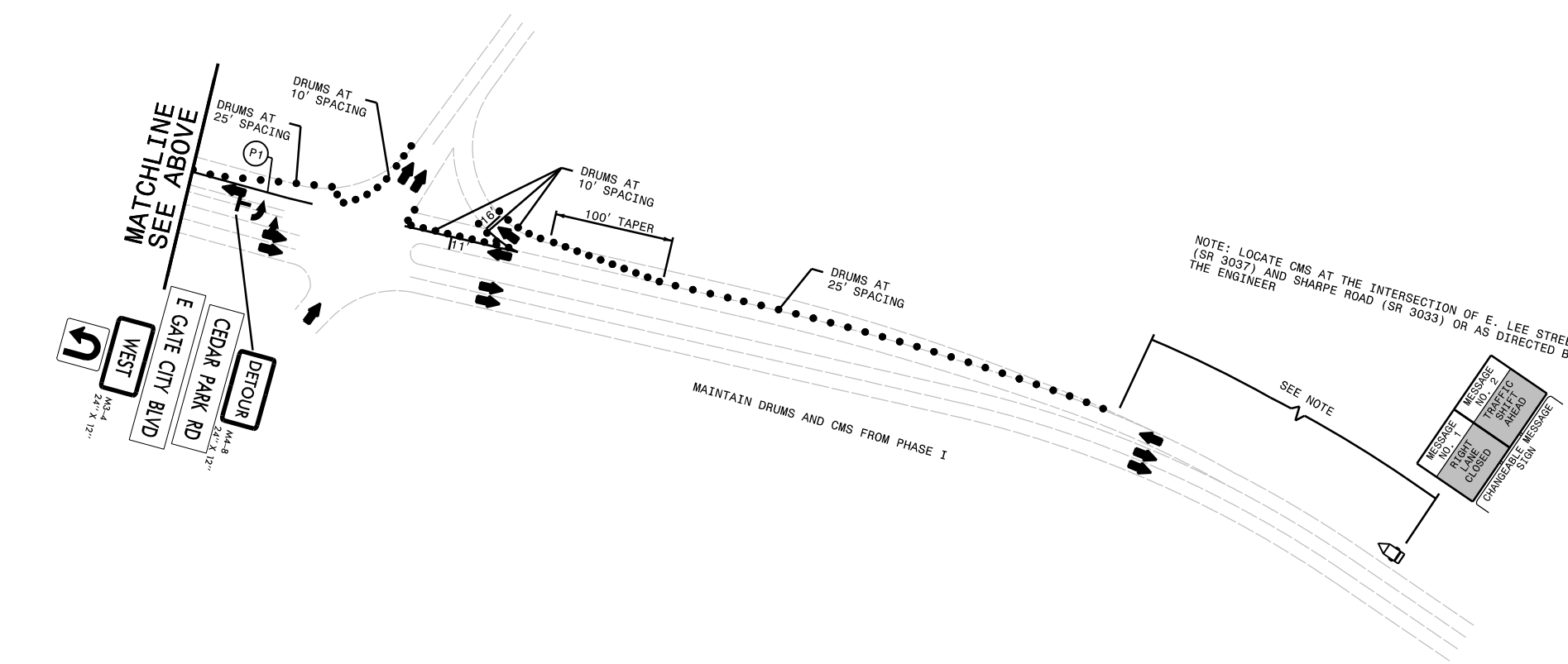
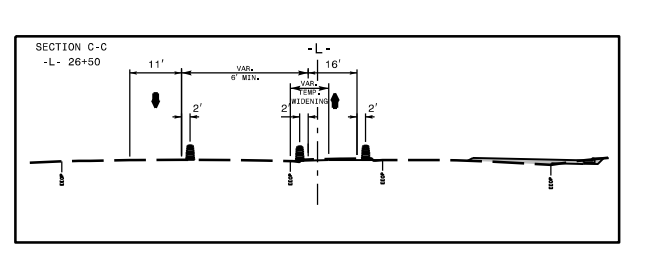
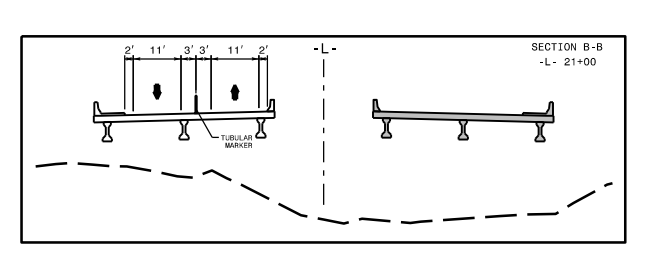
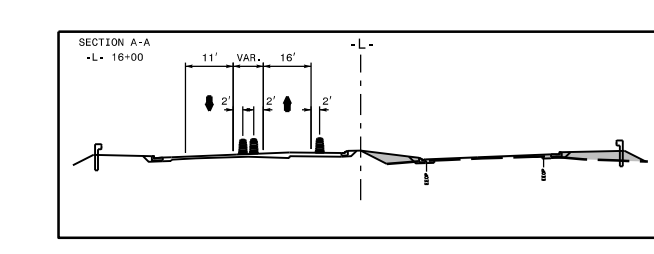
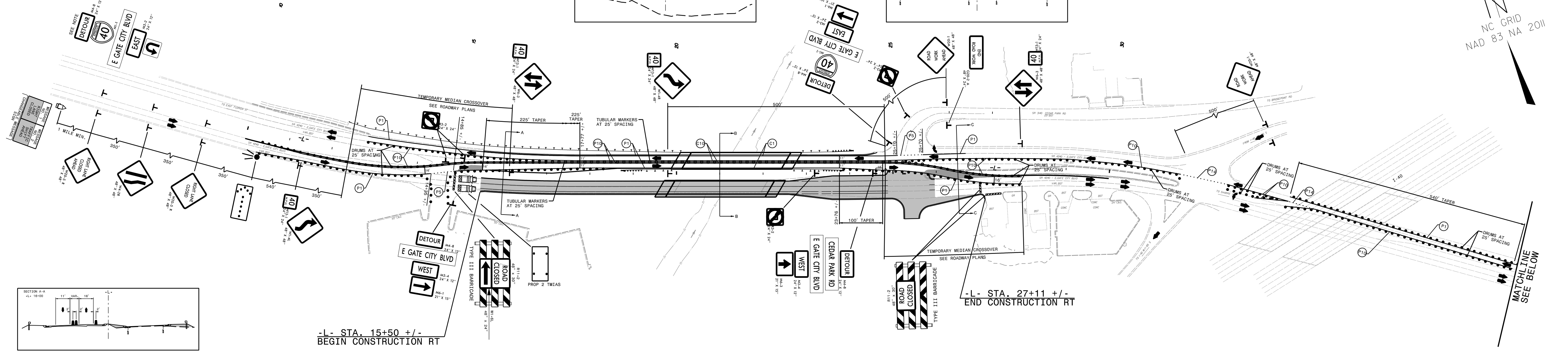

WORK ZONE

APPROVED: *Timothy A. Klotz*
DATE: 4/25/2022
SEAL

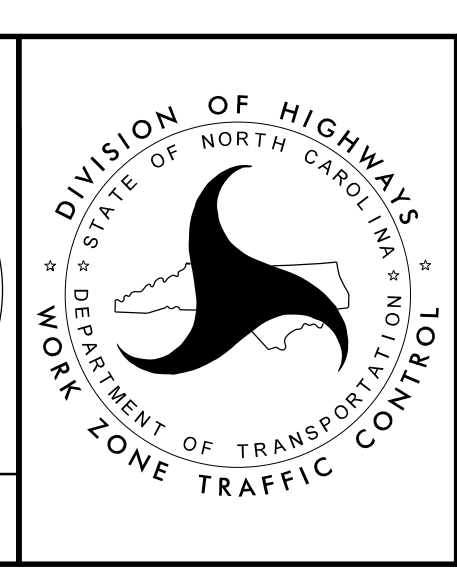
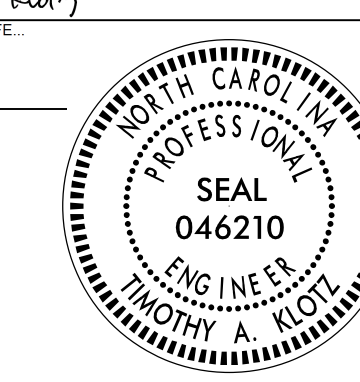

PHASE II OVERVIEW

DOCUMENT NOT CONSIDERED FINAL UNLESS ALL SIGNATURES COMPLETED