

**This electronic collection of documents is provided  
for the convenience of the user  
and is Not a Certified Document –**

**The documents contained herein were originally issued  
and sealed by the individuals whose names and license  
numbers appear on each page, on the dates appearing  
with their signature on that page.**

**This file or an individual page  
shall not be considered a certified document.**

**This electronic collection of documents is provided  
for the convenience of the user  
and is Not a Certified Document –**

**The documents contained herein were originally issued  
and sealed by the individuals whose names and license  
numbers appear on each page, on the dates appearing  
with their signature on that page.**

**This file or an individual page  
shall not be considered a certified document.**

# FAYETTEVILLE OUTER LOOP CUMBERLAND COUNTY

T.I.P. PROJECT U-2519BB

LINE	SHEET NO.
-L-	X-1 THRU X-29
-Y17RPA-	X-30 THRU X-35
-Y17RPB-	X-36 THRU X-40
-Y17RPC-	X-41 THRU X-47
-Y17RPD-	X-48 THRU X-49
-Y16REV-	X-50 THRU X-55
-Y17-	X-56 THRU X-84
-Y17A-	X-85
-Y18-	X-86
-Y19-	X-87 THRU X-91
-SR1-	X-92 THRU X-96
-SR2-	X-97 THRU X-98
-DR1-	X-99 THRU X-101
-DR2-	X-102







8/23/99

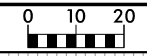

PROJ. REFERENCE NO.  
U-2519BB

SHEET NO.  
X-1

300 280 260 240 220 200 180 160 140 120 100 80 60 40 20 0 20 40 60 80 100 120 140 160 180 200 220 240 260 280 300

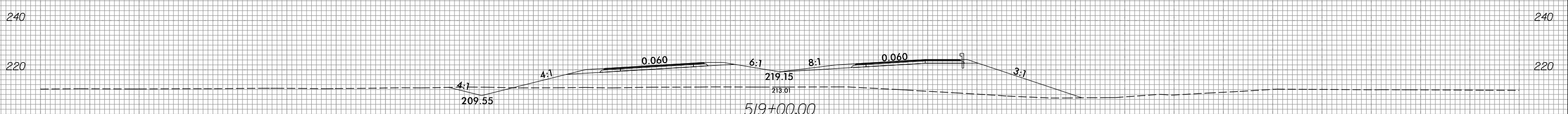
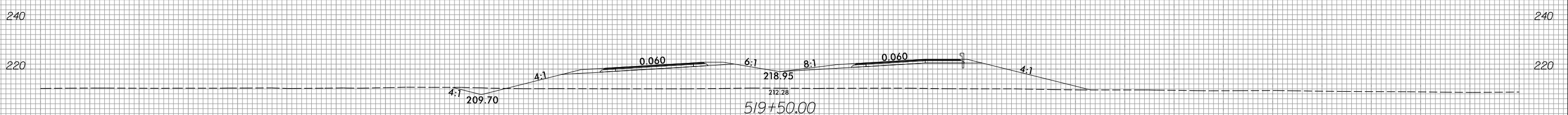
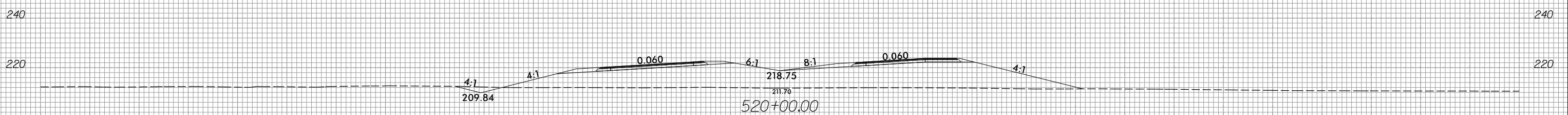
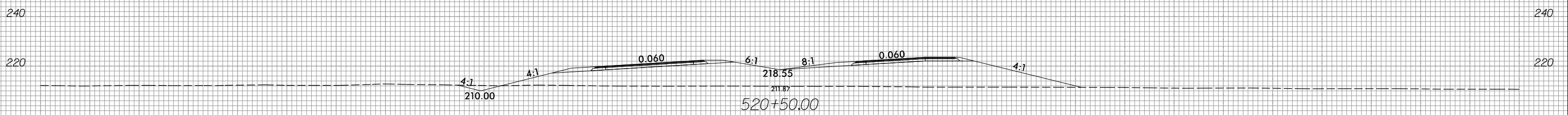
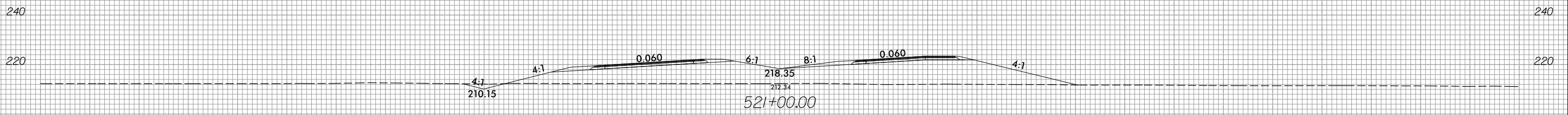
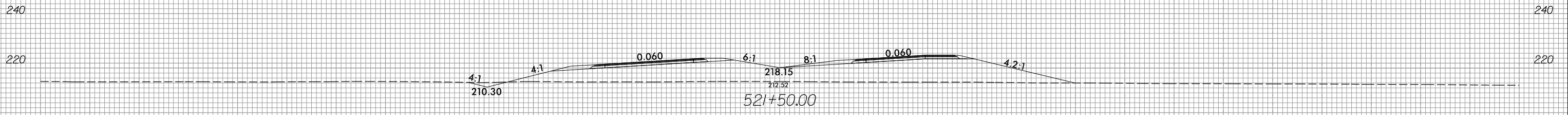

300 280 260 240 220 200 180 160 140 120 100 80 60 40 20 0 20 40 60 80 100 120 140 160 180 200 220 240 260 280 300

2/3/2022  
E:\Projects\XSC\U2519BB.rdy-XPL.L.dgn  
Erica.Martin

8/23/99

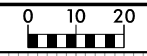

PROJ. REFERENCE NO.	SHEET NO.
U-2519BB	X-2

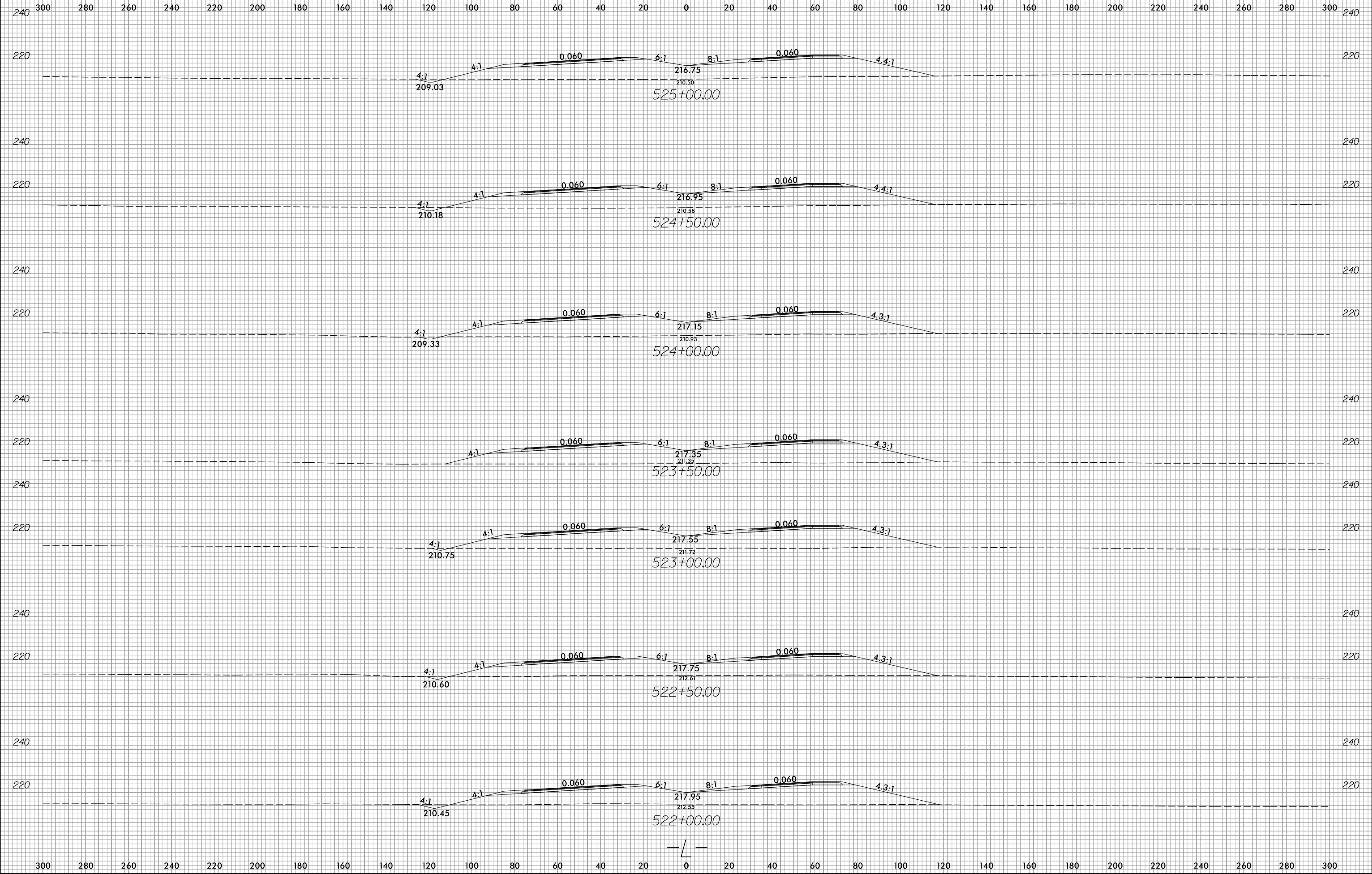

2/3/2022 E:\Roadway\XSC\U2519BB.rdy-XPL.L.dgn Eric.Martin



8/23/99

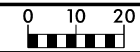

PROJ. REFERENCE NO.  
U-2519BB

SHEET NO.  
X-3

300 280 260 240 220 200 180 160 140 120 100 80 60 40 20 0 20 40 60 80 100 120 140 160 180 200 220 240 260 280 300

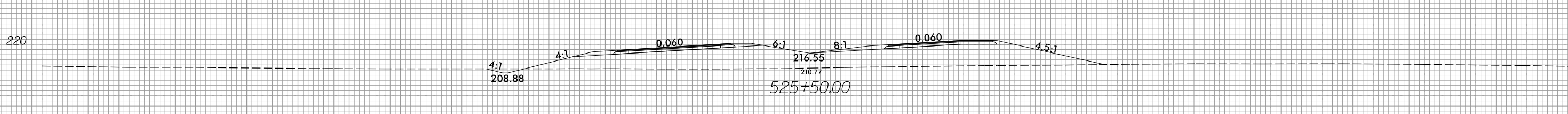
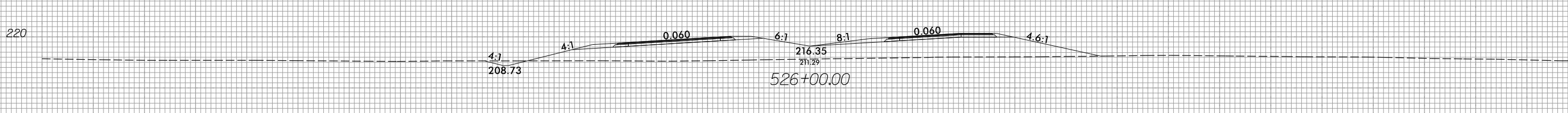
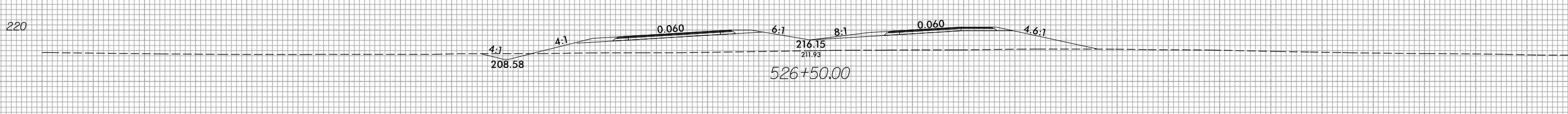
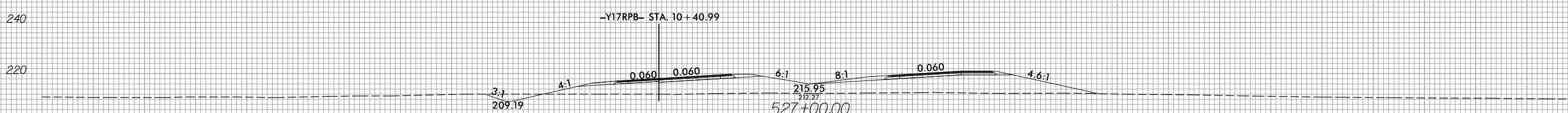
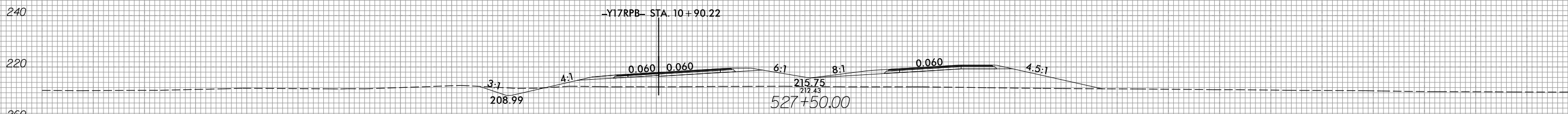
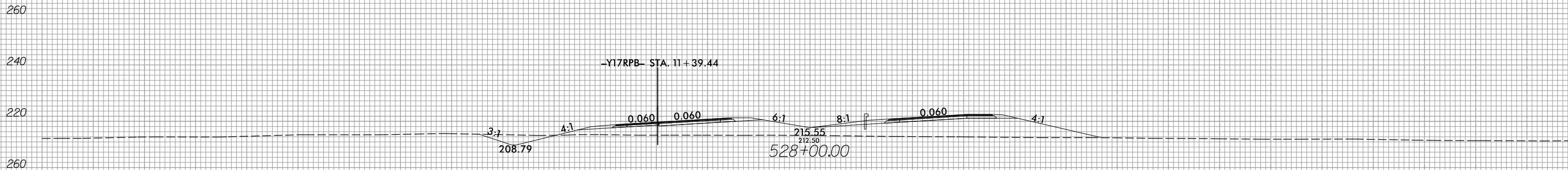

300 280 260 240 220 200 180 160 140 120 100 80 60 40 20 0 20 40 60 80 100 120 140 160 180 200 220 240 260 280 300

2/3/2022  
E:\Projects\XSC\U2519BB.rdy\_XPL\_L.dgn  
Erica.Martin

8/23/99

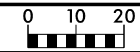

PROJ. REFERENCE NO.  
U-2519BB

SHEET NO.  
X-4

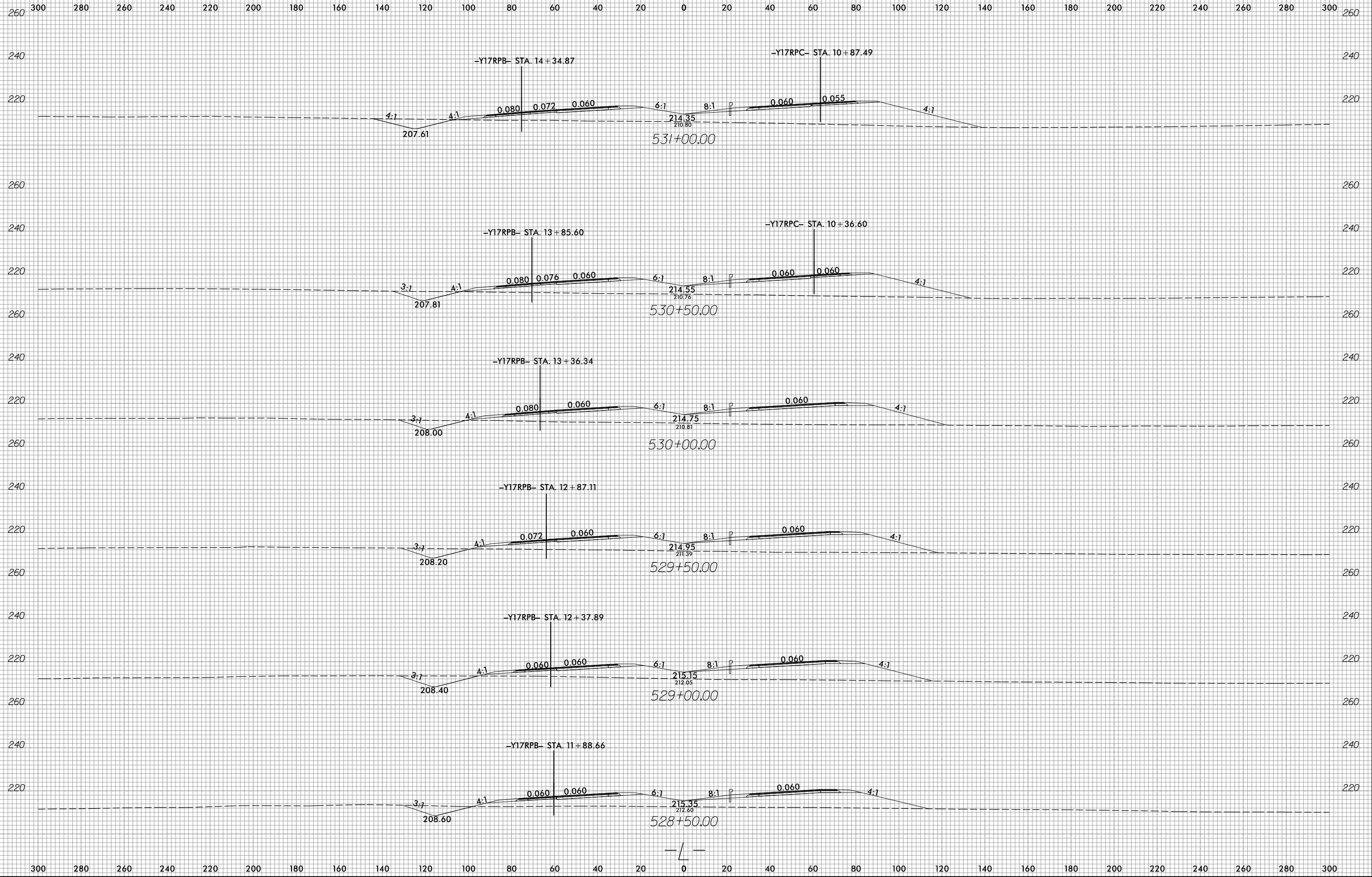

2/3/2022  
E:\Projects\XSC\U2519BB.rdy-XPL.L.dgn  
Erica.Martin

8/23/99

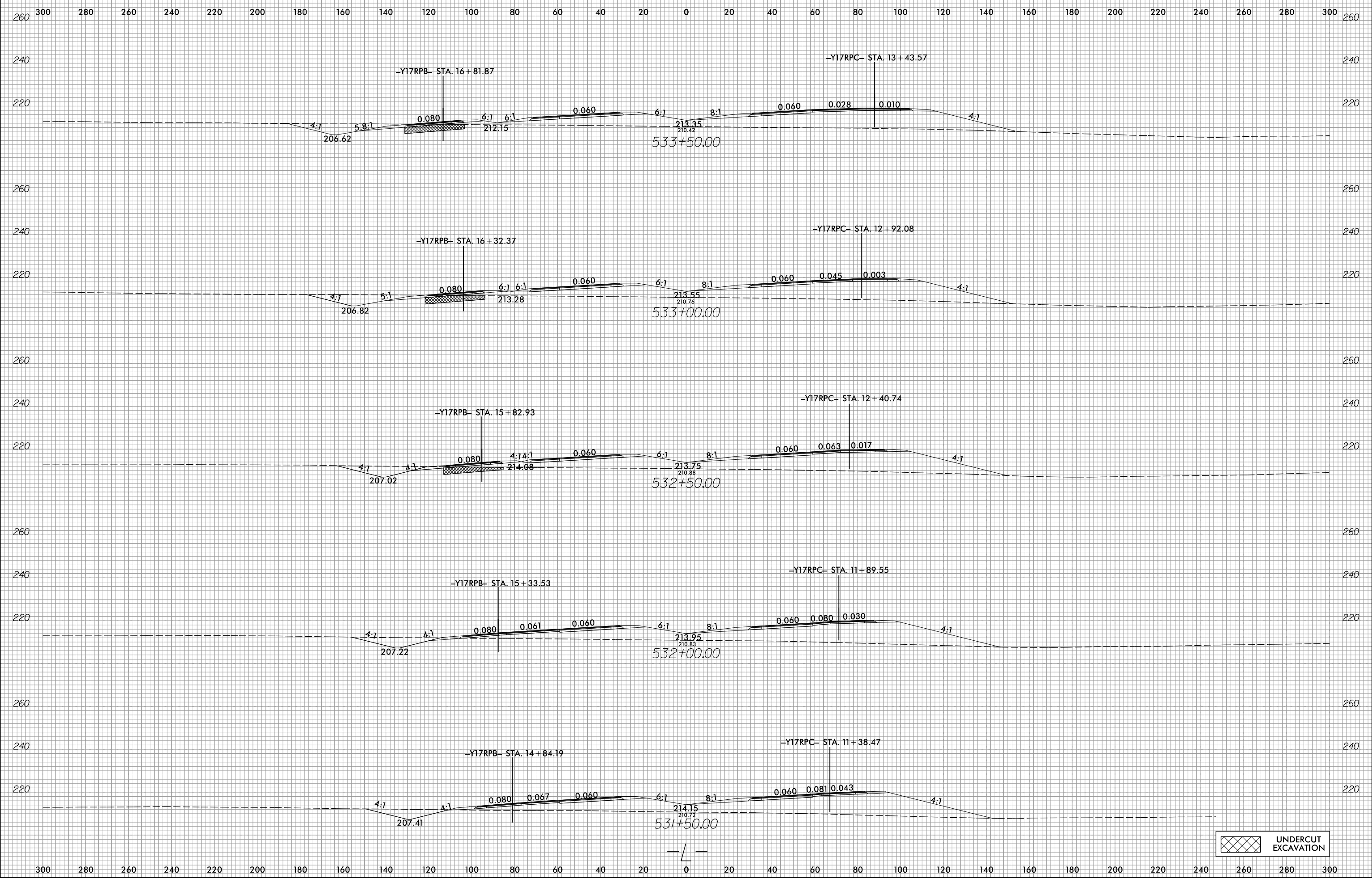

UNDERCUT EXCAVATION

2/3/2022  
 E:\Roadway\XSC\U2519BB.rdy-XPL.L.dgn  
 Eric.Martin

8/23/99



PROJ. REFERENCE NO.  
U-2519BB

SHEET NO.  
X-6

300 280 260 240 220 200 180 160 140 120 100 80 60 40 20 0 20 40 60 80 100 120 140 160 180 200 220 240 260 280 300

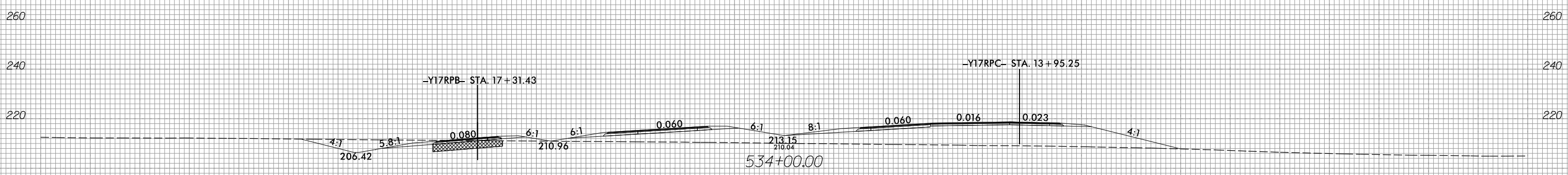
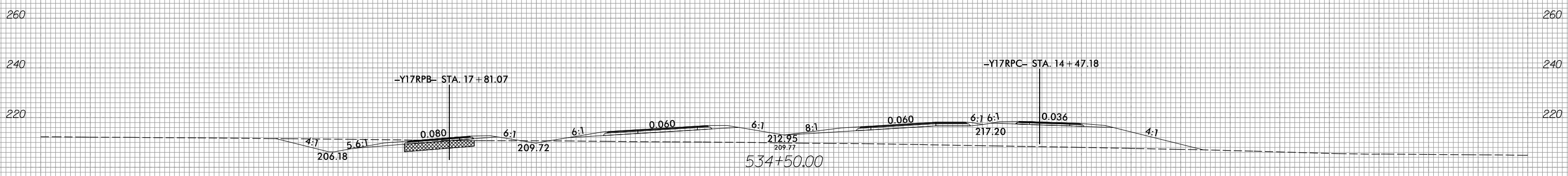
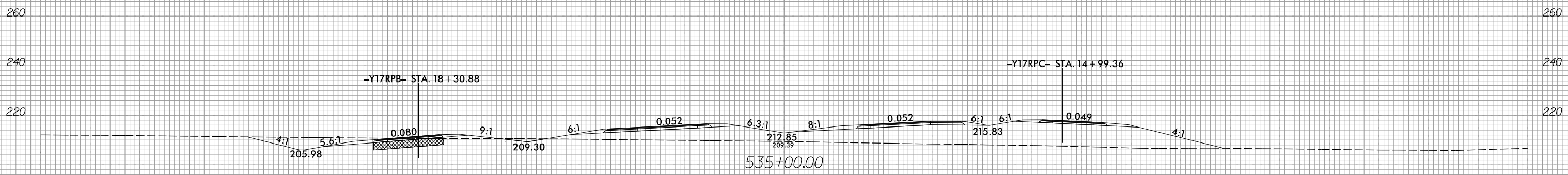
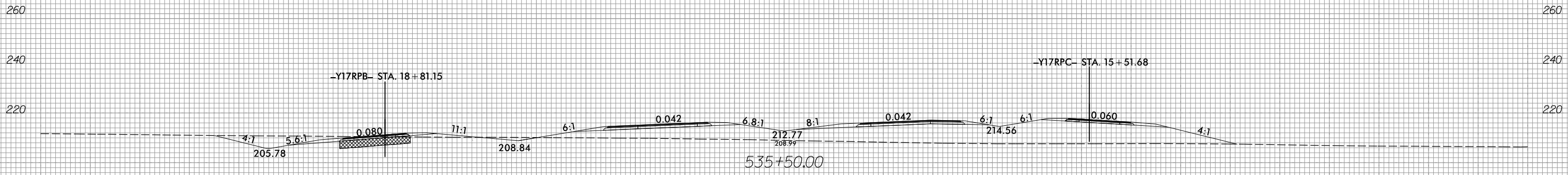

UNDERCUT EXCAVATION

300 280 260 240 220 200 180 160 140 120 100 80 60 40 20 0 20 40 60 80 100 120 140 160 180 200 220 240 260 280 300

2/3/2022  
E:\Roadway\XSC\U2519BB.rdy-XPL\_L.dgn  
Erica.Martin

8/23/99



PROJ. REFERENCE NO.  
U-2519BB

SHEET NO.  
X-7

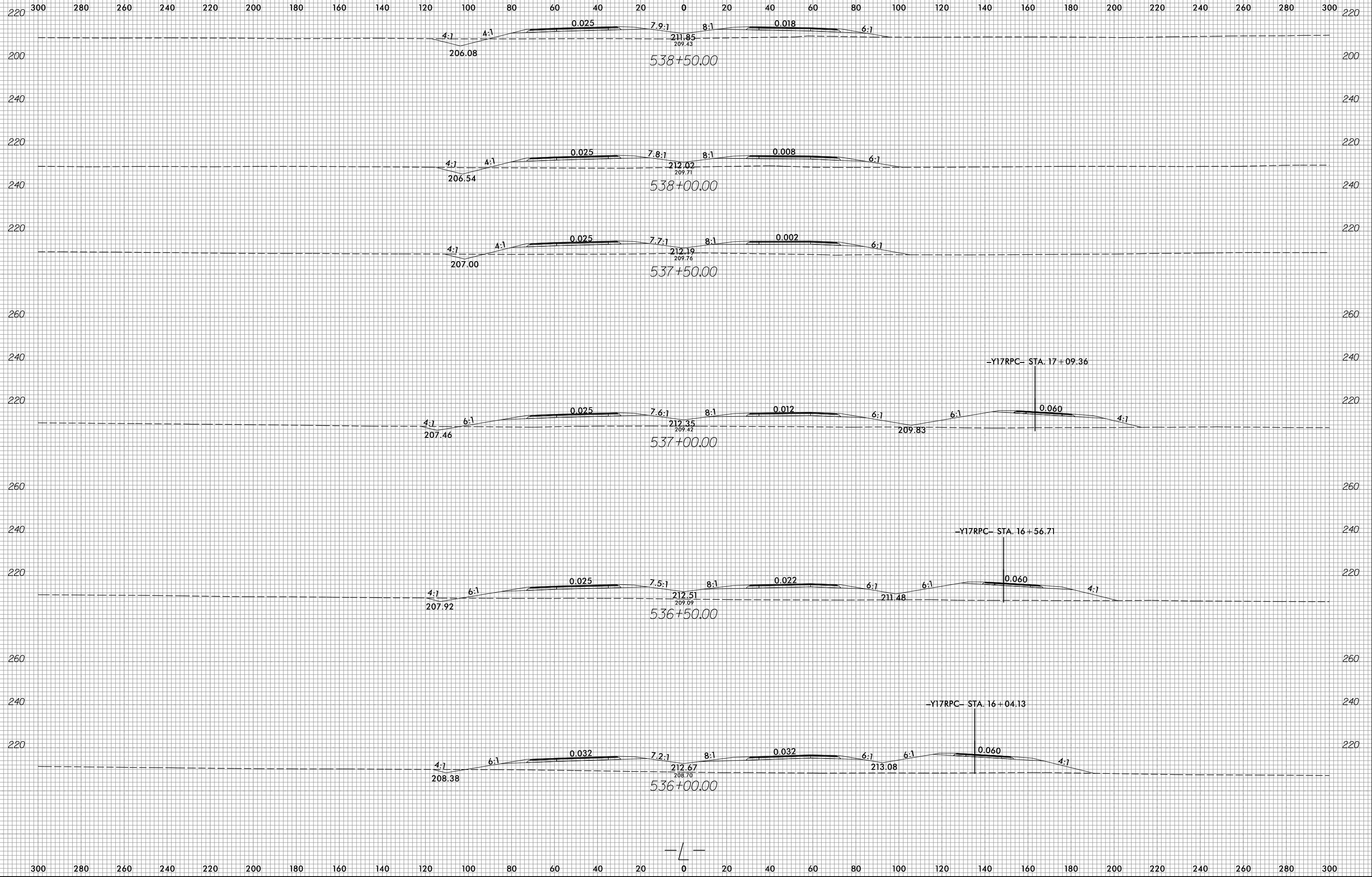

2/3/2022  
E:\Projects\XSC\U2519BB.rdy-XPL.L.dgn  
Erica.Martin

300 280 260 240 220 200 180 160 140 120 100 80 60 40 20 0 20 40 60 80 100 120 140 160 180 200 220 240 260 280 300

8/23/99



PROJ. REFERENCE NO.  
U-2519BB

SHEET NO.  
X-8

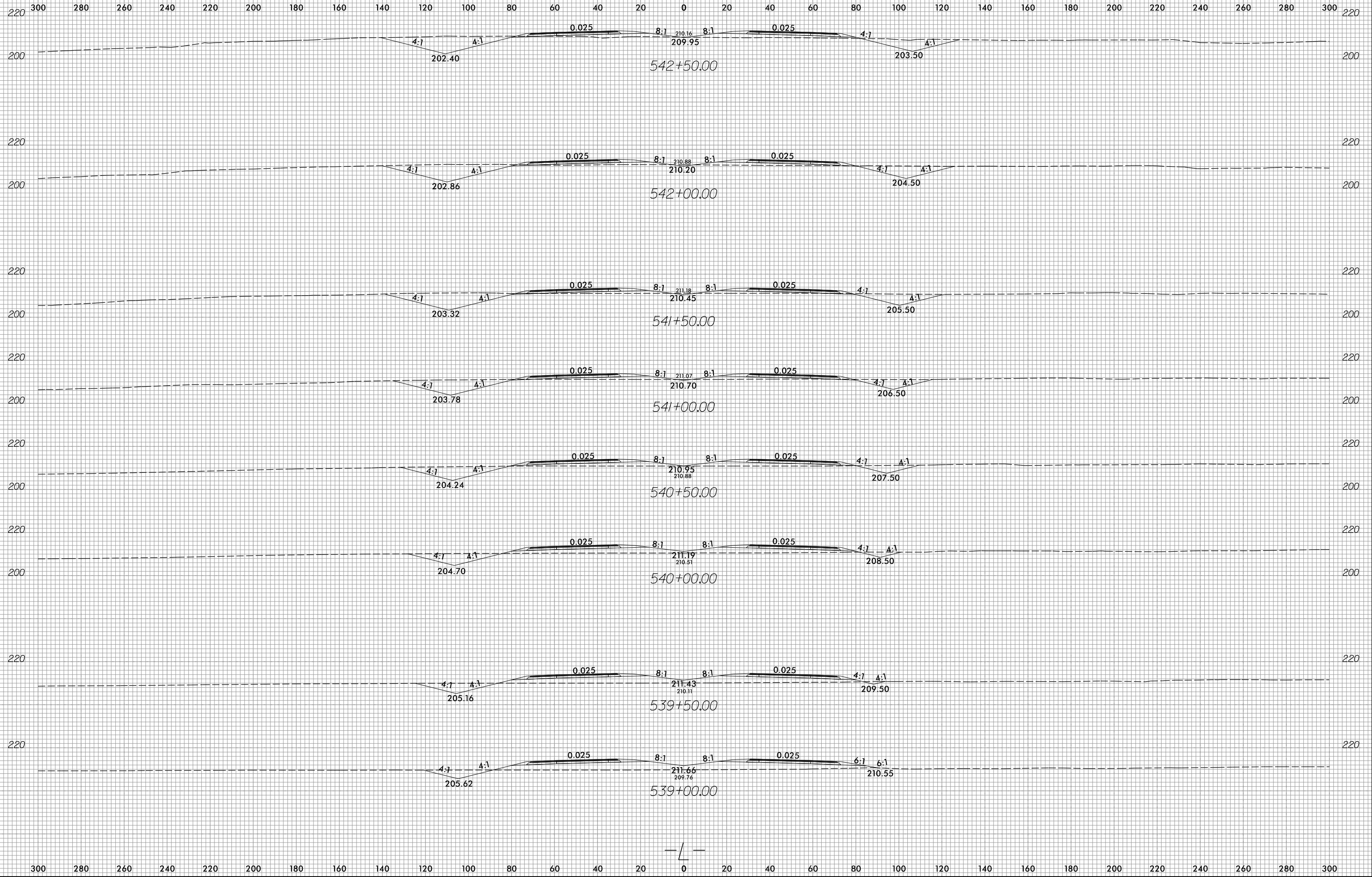

2/3/2022  
E:\Projects\XSC\U2519BB.rdy.XPL.L.dgn  
Erica.Martin

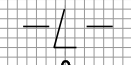

8/23/99

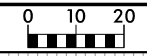

PROJ. REFERENCE NO.  
U-2519BB

SHEET NO.  
X-9

300 280 260 240 220 200 180 160 140 120 100 80 60 40 20 0 20 40 60 80 100 120 140 160 180 200 220 240 260 280 300

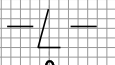
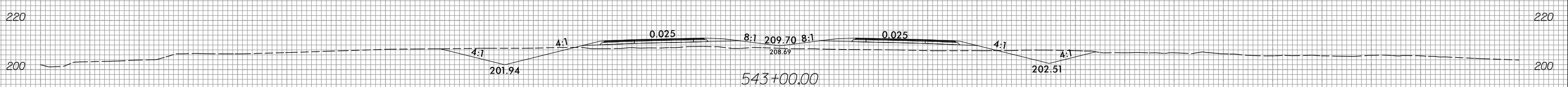
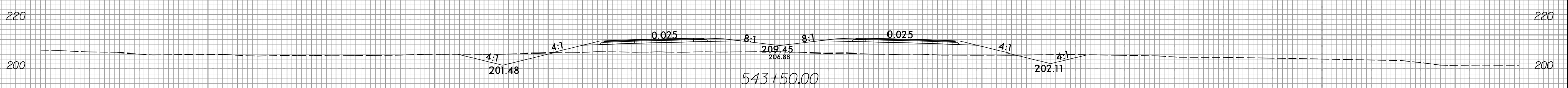
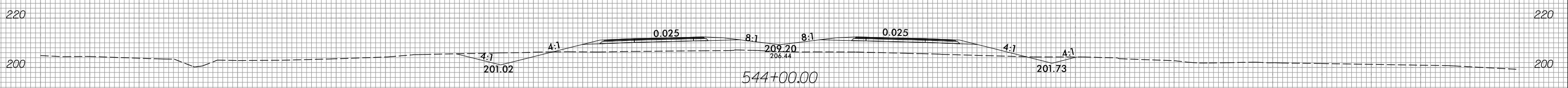
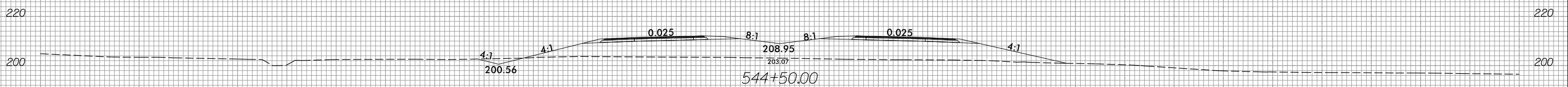
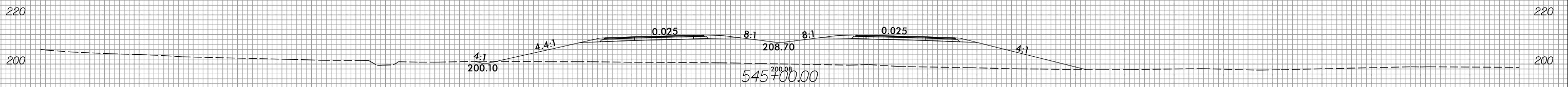
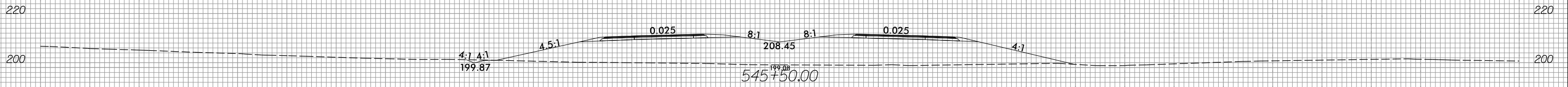

300 280 260 240 220 200 180 160 140 120 100 80 60 40 20 0 20 40 60 80 100 120 140 160 180 200 220 240 260 280 300

2/3/2022  
E:\Projects\XSC\U2519BB\_r.dwg - XPL\_L.dgn  
Erica Martin

8/23/99

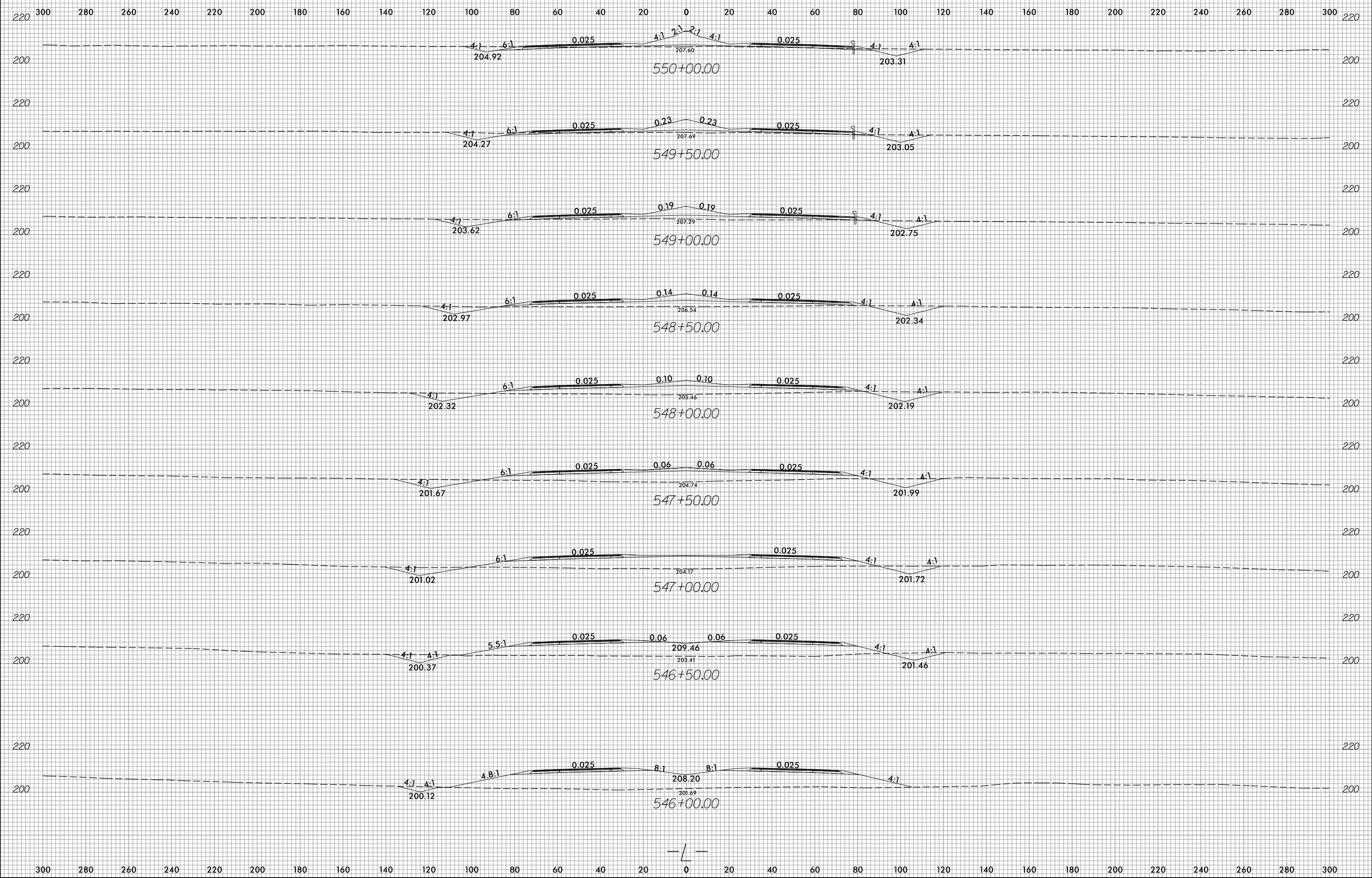

2/3/2022  
E:\Projects\XSC\U2519BB.rdy.XPL.L.dgn  
Erica.Martin



8/23/99



PROJ. REFERENCE NO.  
U-2519BB

SHEET NO.  
X-11

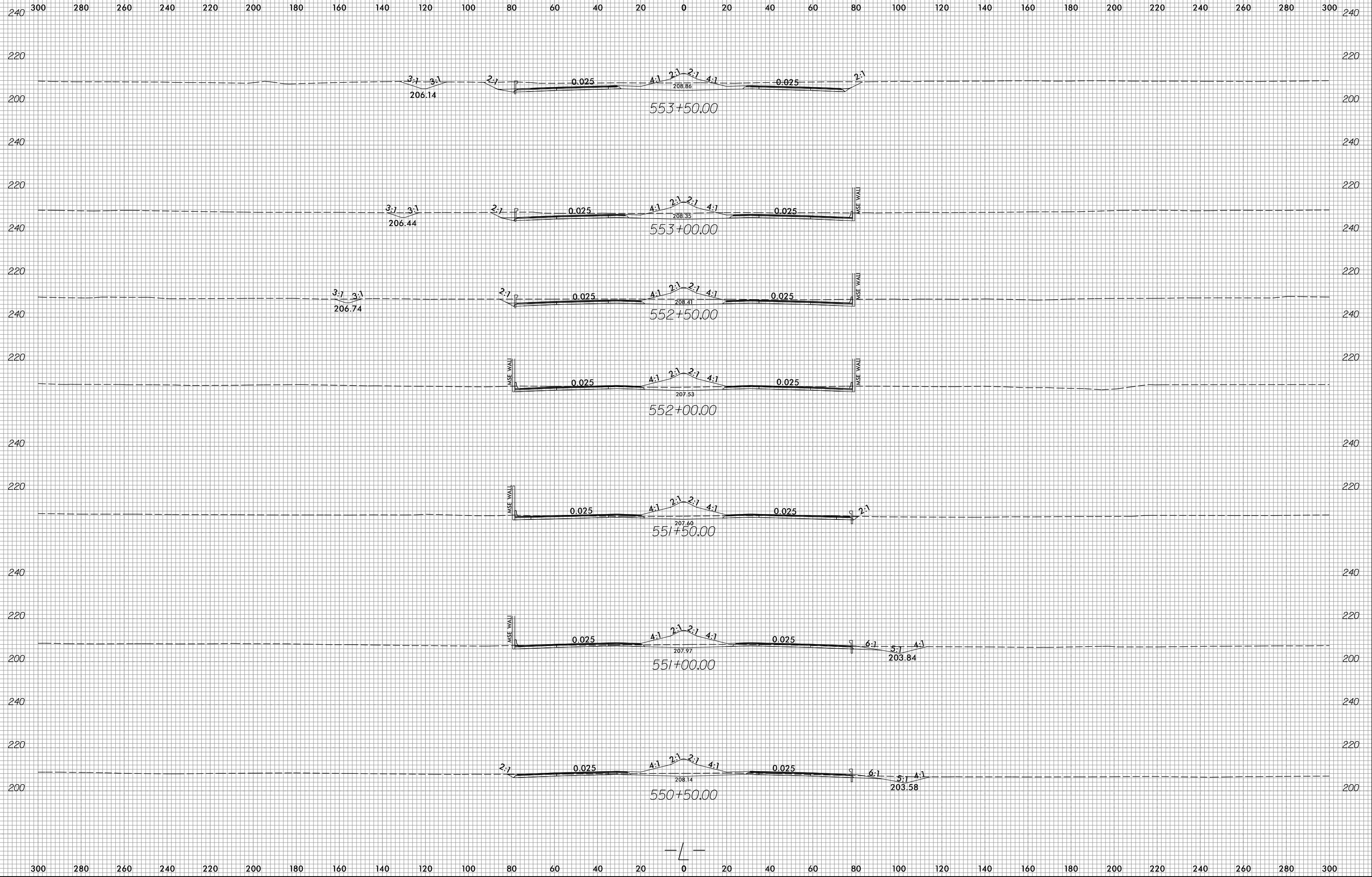

2/3/2022  
E:\Projects\XSC\U2519BB.rdy-XPL.L.dgn  
Erica.Martin

8/23/99

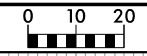

PROJ. REFERENCE NO.  
U-2519BB

SHEET NO.  
X-12

300 280 260 240 220 200 180 160 140 120 100 80 60 40 20 0 20 40 60 80 100 120 140 160 180 200 220 240 260 280 300

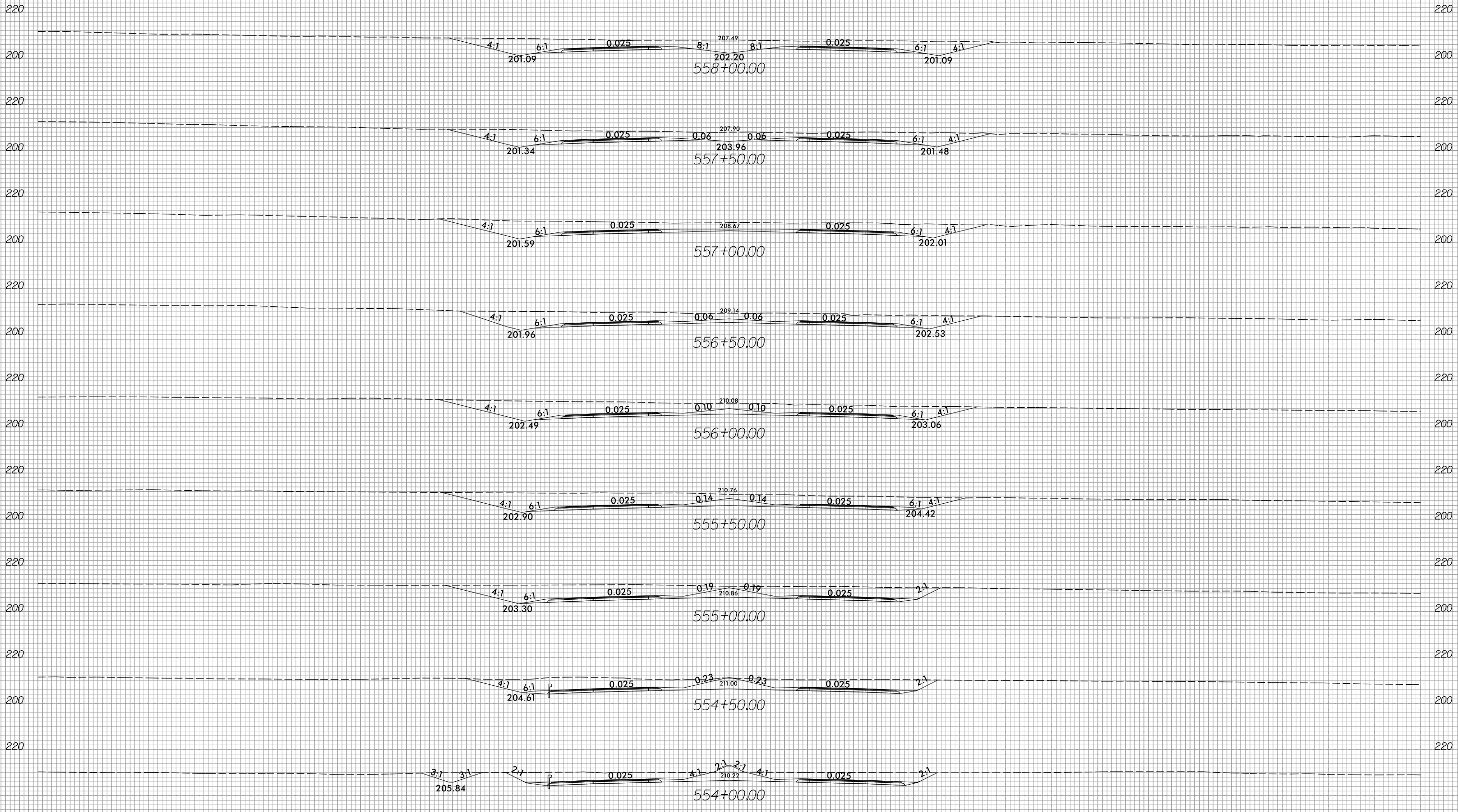

300 280 260 240 220 200 180 160 140 120 100 80 60 40 20 0 20 40 60 80 100 120 140 160 180 200 220 240 260 280 300

2/3/2022  
E:\Roadway\XSC\U2519BB.rdy-XPL.L.dgn  
Erica.Martin

8/23/99

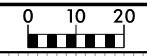

PROJ. REFERENCE NO.	SHEET NO.
U-2519BB	X-13

300 280 260 240 220 200 180 160 140 120 100 80 60 40 20 0 20 40 60 80 100 120 140 160 180 200 220 240 260 280 300

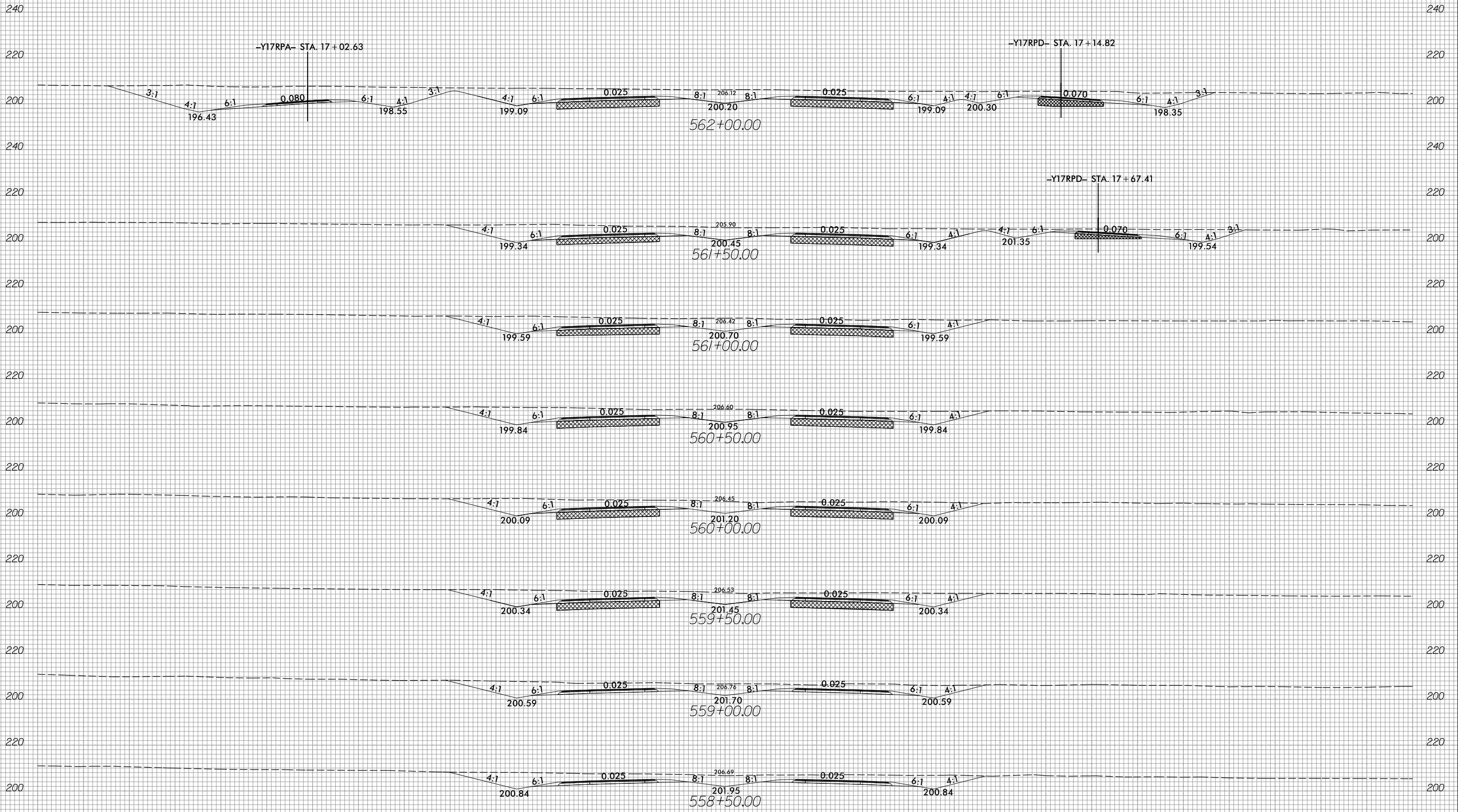

UNDERCUT EXCAVATION

300 280 260 240 220 200 180 160 140 120 100 80 60 40 20 0 20 40 60 80 100 120 140 160 180 200 220 240 260 280 300

2/3/2022 E:\Roadway\XSC\U2519BB.rdy-XPL.L.dgn Eric.Martin

8/23/99

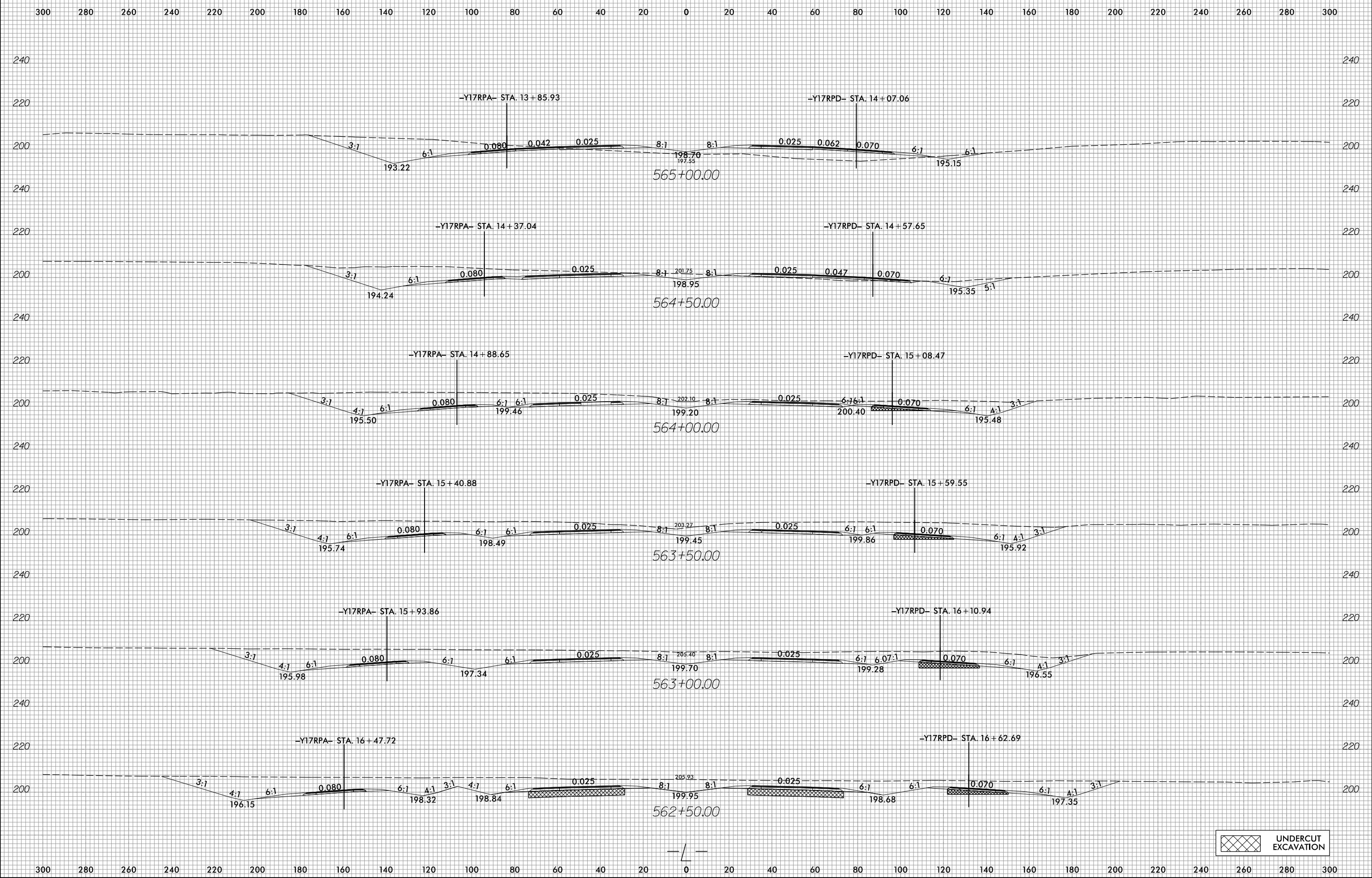

UNDERCUT EXCAVATION

2/3/2022 E:\Roadway\XSC\U2519BB\_r.dwg -XPL\_L.dgn

8/23/99

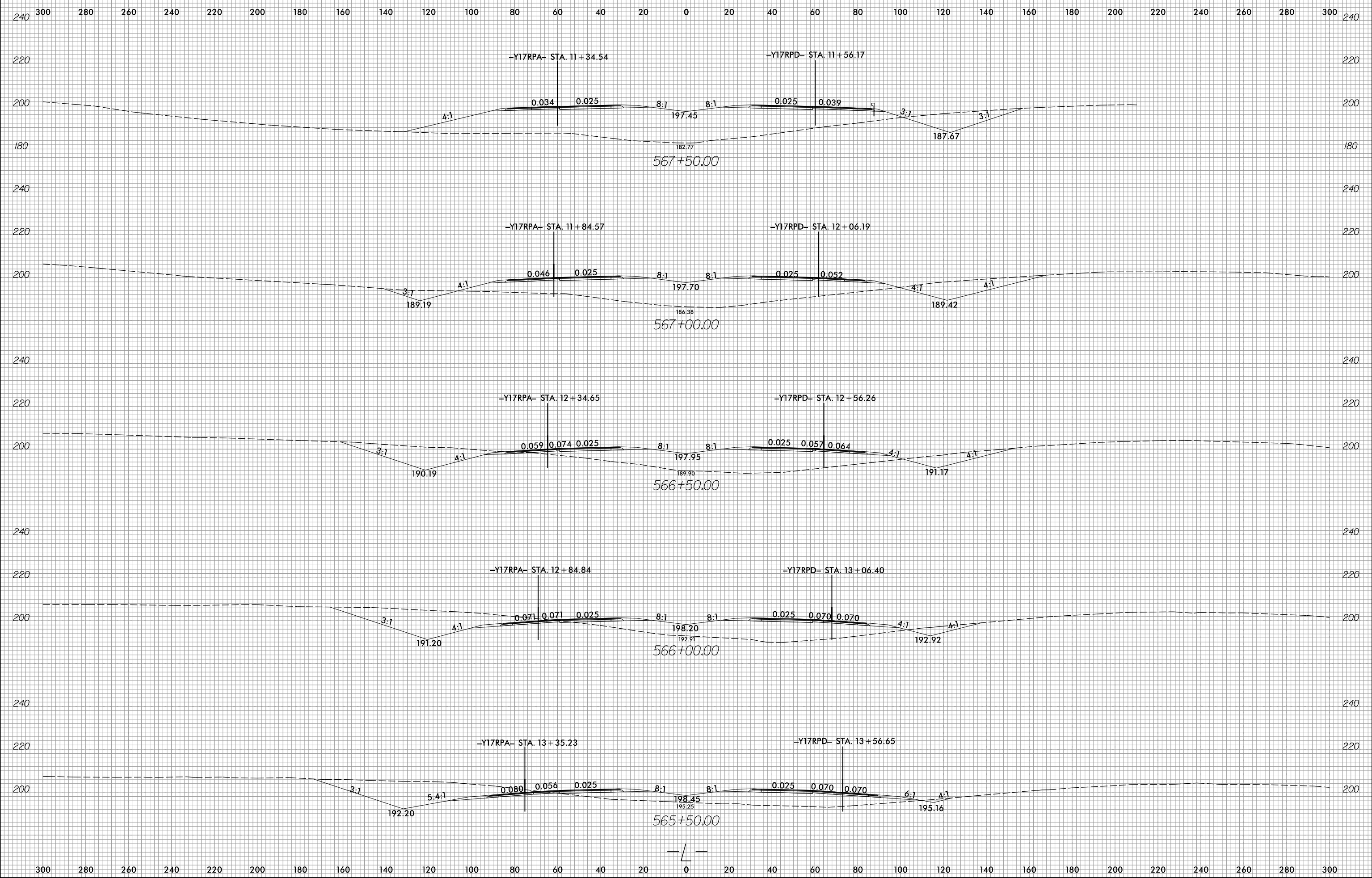

2/3/2022  
E:\Roadway\XSC\U2519BB-rdy-XPL-L.dgn  
Erica.Martin

8/23/99

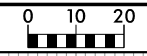

PROJ. REFERENCE NO.	SHEET NO.
U-2519BB	X-16

300 280 260 240 220 200 180 160 140 120 100 80 60 40 20 0 20 40 60 80 100 120 140 160 180 200 220 240 260 280 300

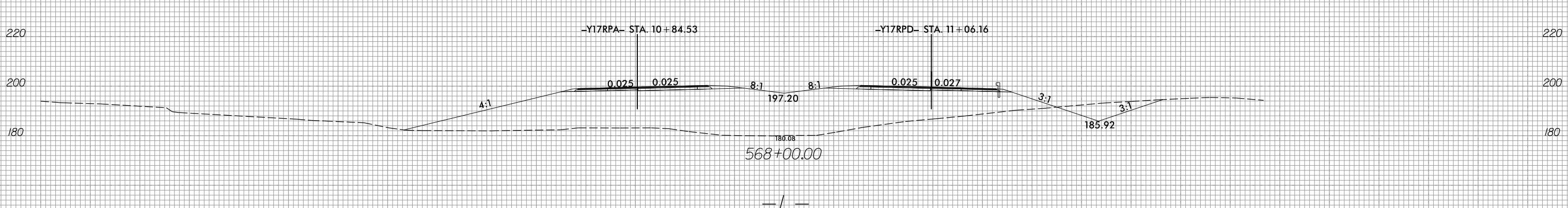
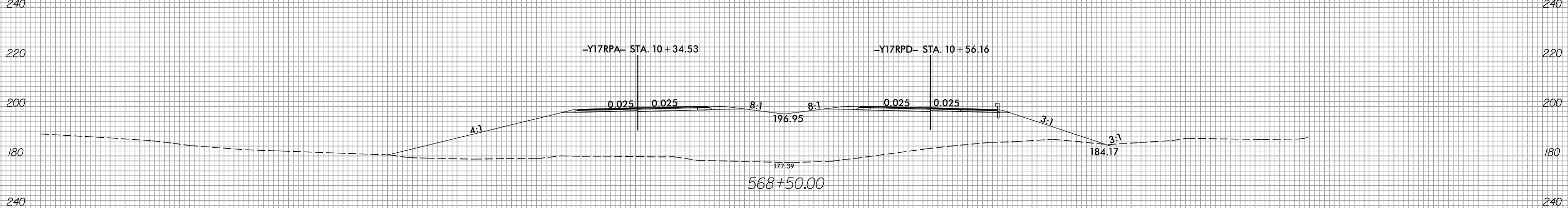
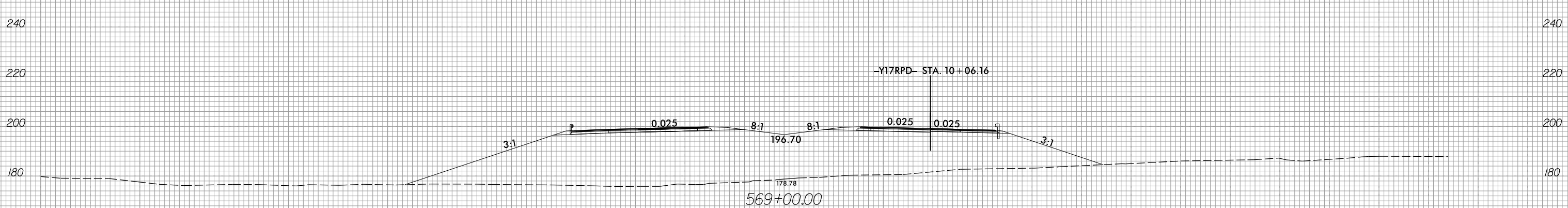
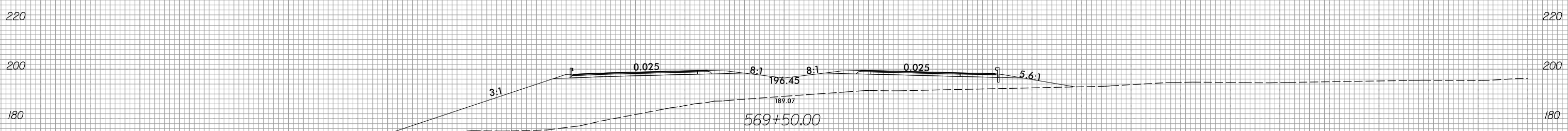
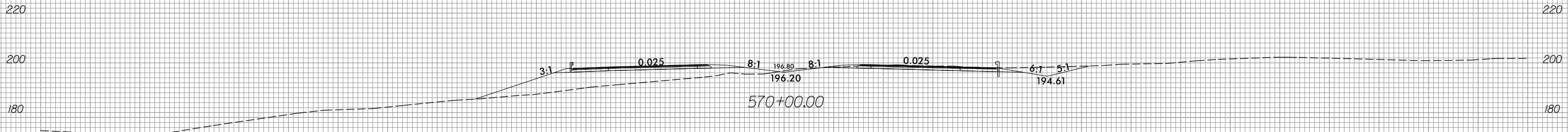

300 280 260 240 220 200 180 160 140 120 100 80 60 40 20 0 20 40 60 80 100 120 140 160 180 200 220 240 260 280 300

2/3/2022  
 E:\Roadway\XSC\U2519BB.rdy-XPL.L.dgn  
 Eric.Martin

8/23/99

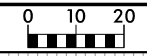

PROJ. REFERENCE NO.  
U-2519BB

SHEET NO.  
X-17

300 280 260 240 220 200 180 160 140 120 100 80 60 40 20 0 20 40 60 80 100 120 140 160 180 200 220 240 260 280 300

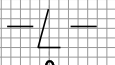
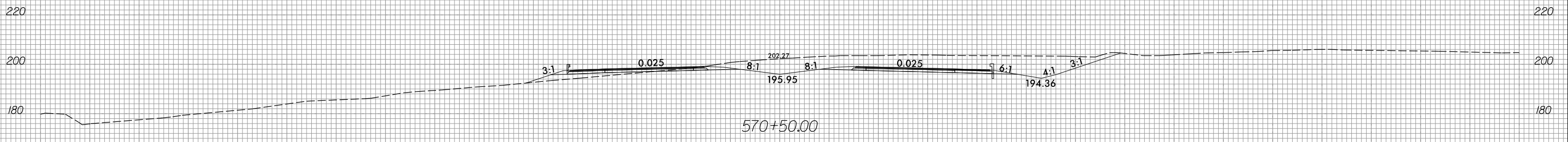
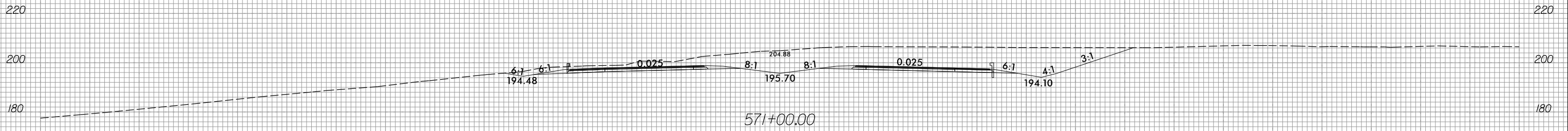
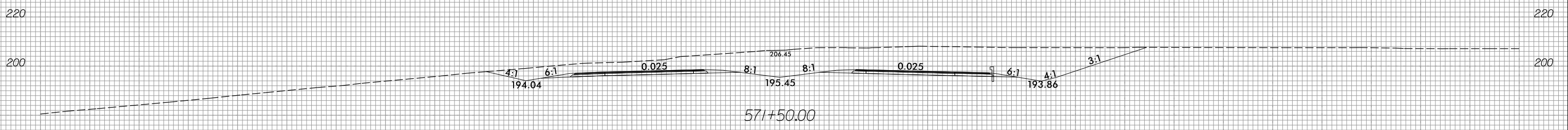
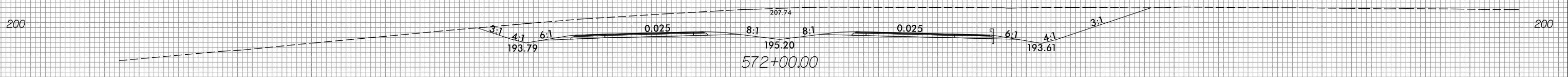
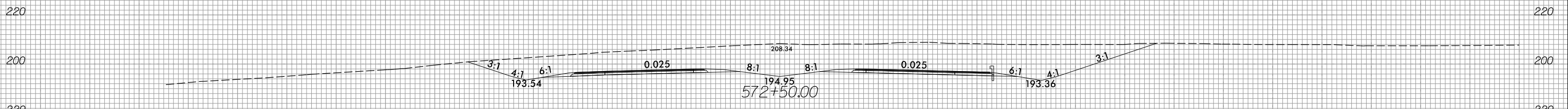
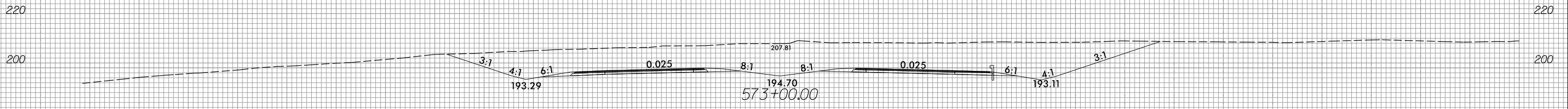

300 280 260 240 220 200 180 160 140 120 100 80 60 40 20 0 20 40 60 80 100 120 140 160 180 200 220 240 260 280 300

2/3/2022 E:\Projects\XSC\U2519BB.rdy-XPL.L.dgn Eric.Martin

8/23/99

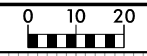

PROJ. REFERENCE NO.  
U-2519BB

SHEET NO.  
X-18

300 280 260 240 220 200 180 160 140 120 100 80 60 40 20 0 20 40 60 80 100 120 140 160 180 200 220 240 260 280 300

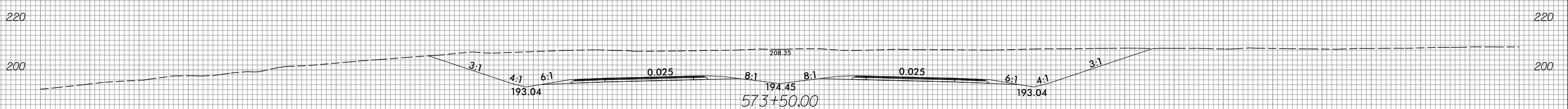
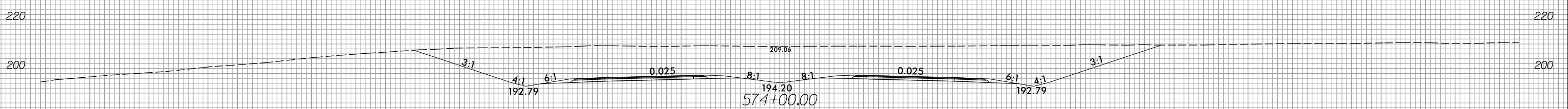
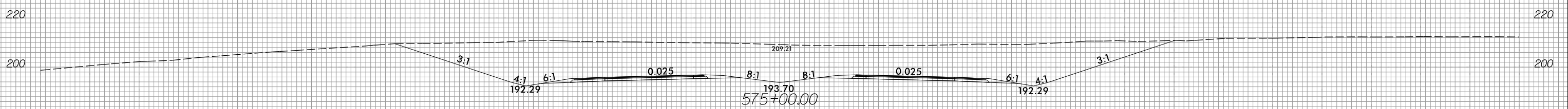
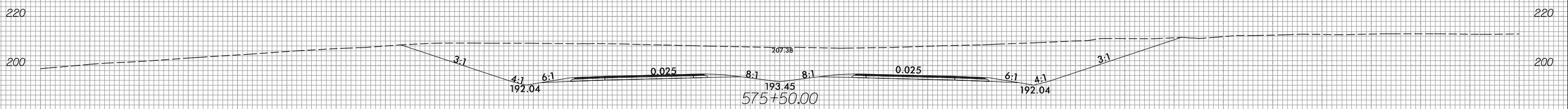
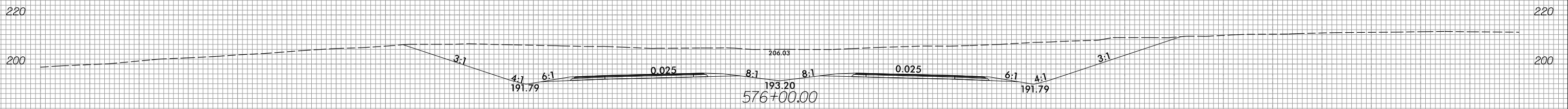
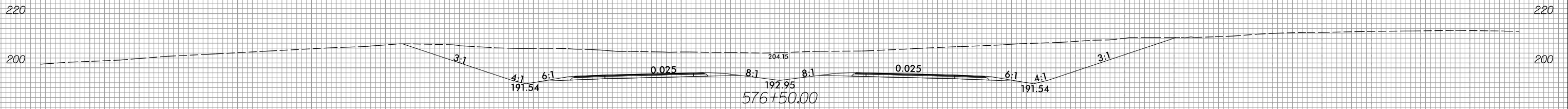

300 280 260 240 220 200 180 160 140 120 100 80 60 40 20 0 20 40 60 80 100 120 140 160 180 200 220 240 260 280 300

2/3/2022  
E:\Roadway\XSC\U2519BB.rdy-XPL.L.dgn  
Erica.Martin



6/23/16

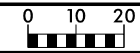

PROJ. REFERENCE NO.	SHEET NO.
U-2519BB	X-19

300 280 260 240 220 200 180 160 140 120 100 80 60 40 20 0 20 40 60 80 100 120 140 160 180 200 220 240 260 280 300

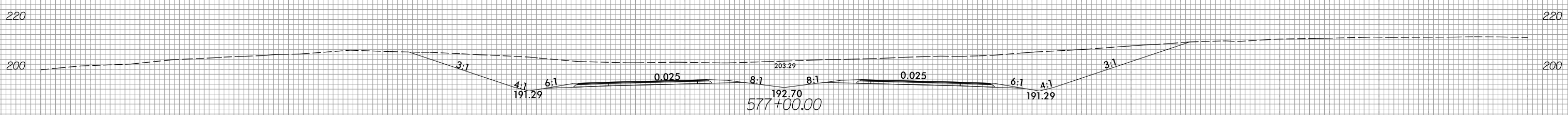
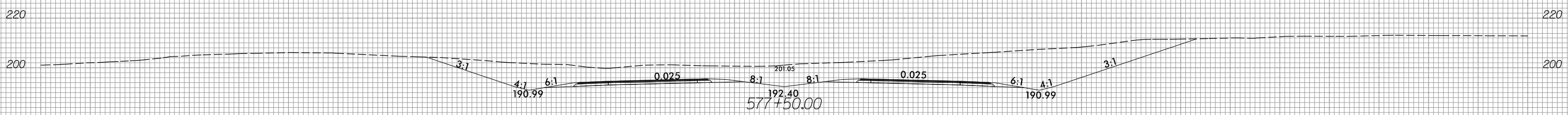
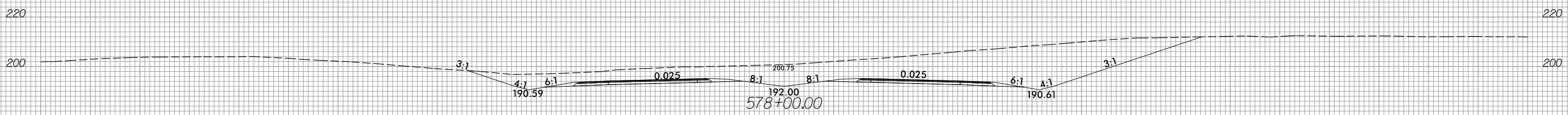
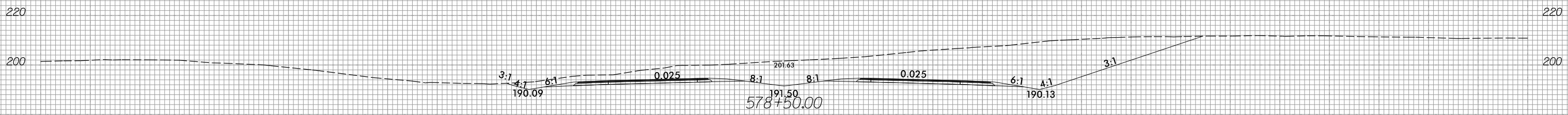
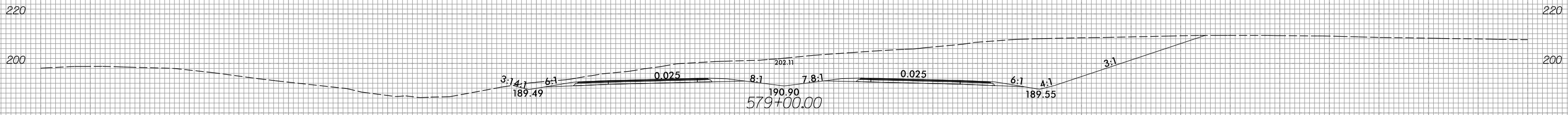
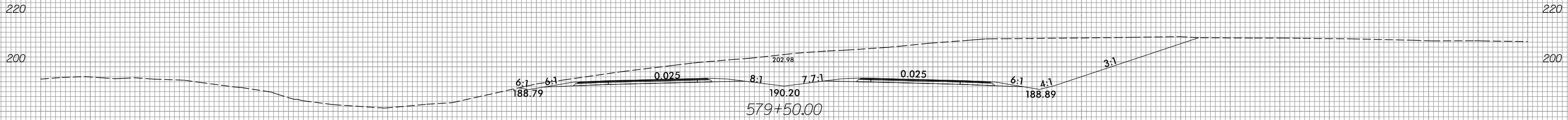

300 280 260 240 220 200 180 160 140 120 100 80 60 40 20 0 20 40 60 80 100 120 140 160 180 200 220 240 260 280 300

2/9/2022  
 E:\Roadway\XSC\U2519BB\_rdy\_XPL\_L.dgn  
 Eric.Spratt

6/23/16

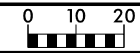

PROJ. REFERENCE NO.  
U-2519BB

SHEET NO.  
X-20

300 280 260 240 220 200 180 160 140 120 100 80 60 40 20 0 20 40 60 80 100 120 140 160 180 200 220 240 260 280 300

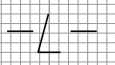
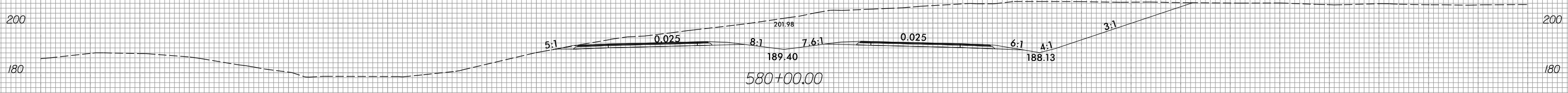
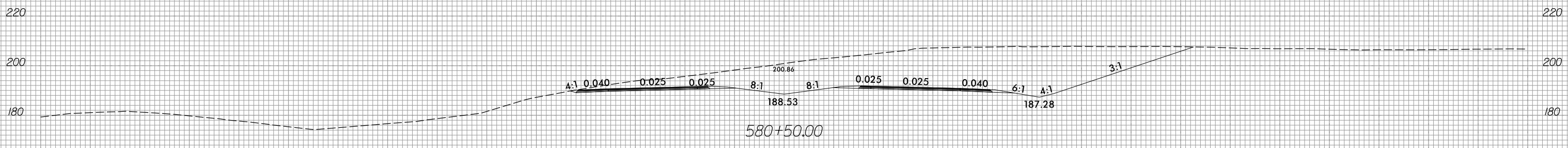
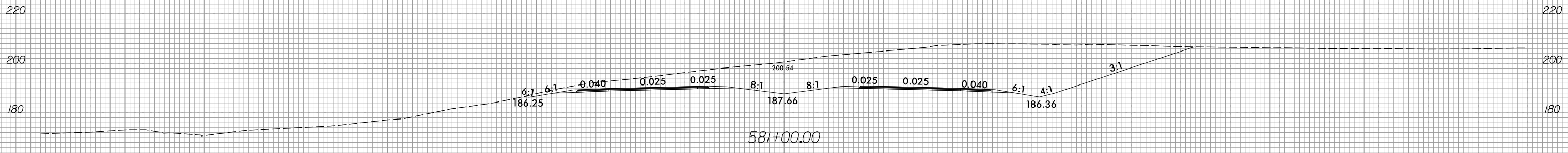
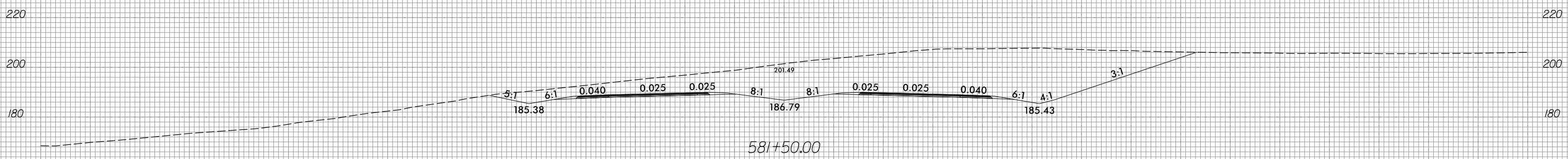
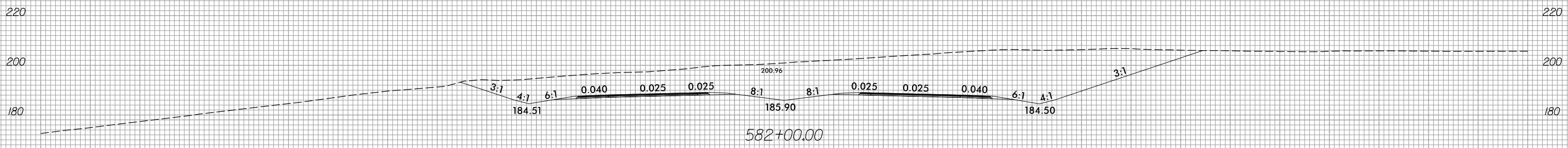

300 280 260 240 220 200 180 160 140 120 100 80 60 40 20 0 20 40 60 80 100 120 140 160 180 200 220 240 260 280 300

2/9/2022  
E:\Roadway\XSC\U2519BB\_rdy\_XPL\_L.dgn  
Erica.rdy

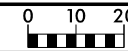

300 280 260 240 220 200 180 160 140 120 100 80 60 40 20 0 20 40 60 80 100 120 140 160 180 200 220 240 260 280 300

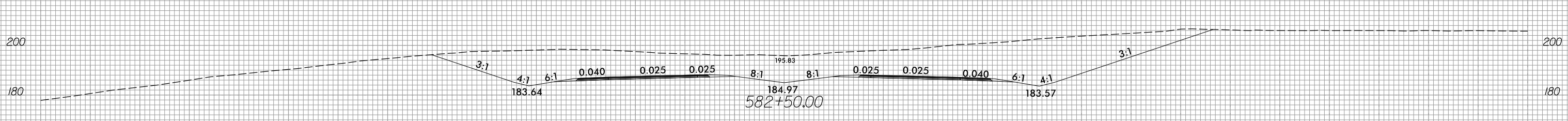
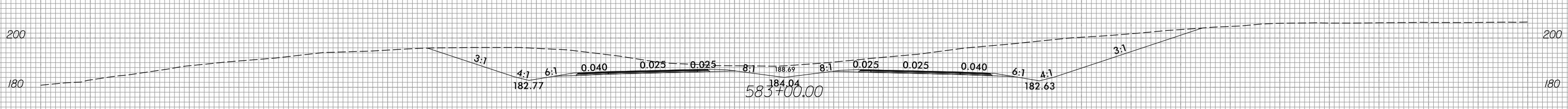
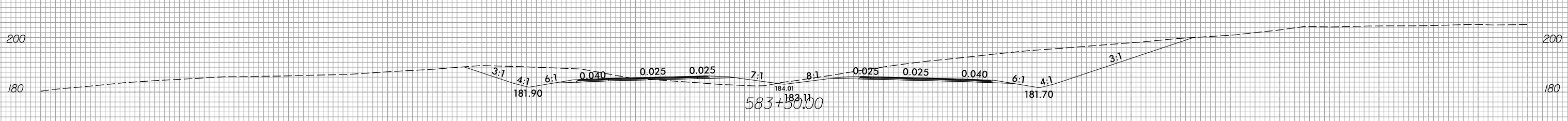
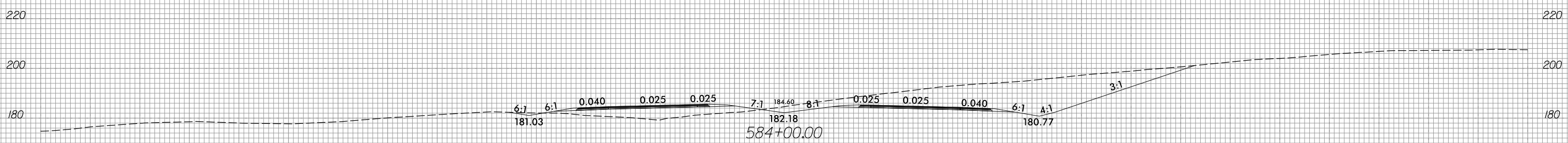
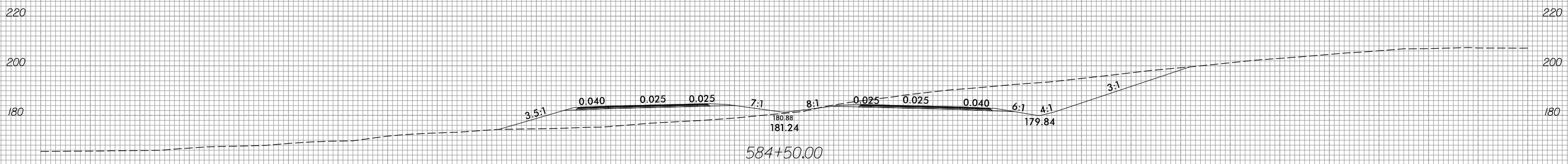

300 280 260 240 220 200 180 160 140 120 100 80 60 40 20 0 20 40 60 80 100 120 140 160 180 200 220 240 260 280 300

6/23/16



PROJ. REFERENCE NO.  
U-2519BB

SHEET NO.  
X-22

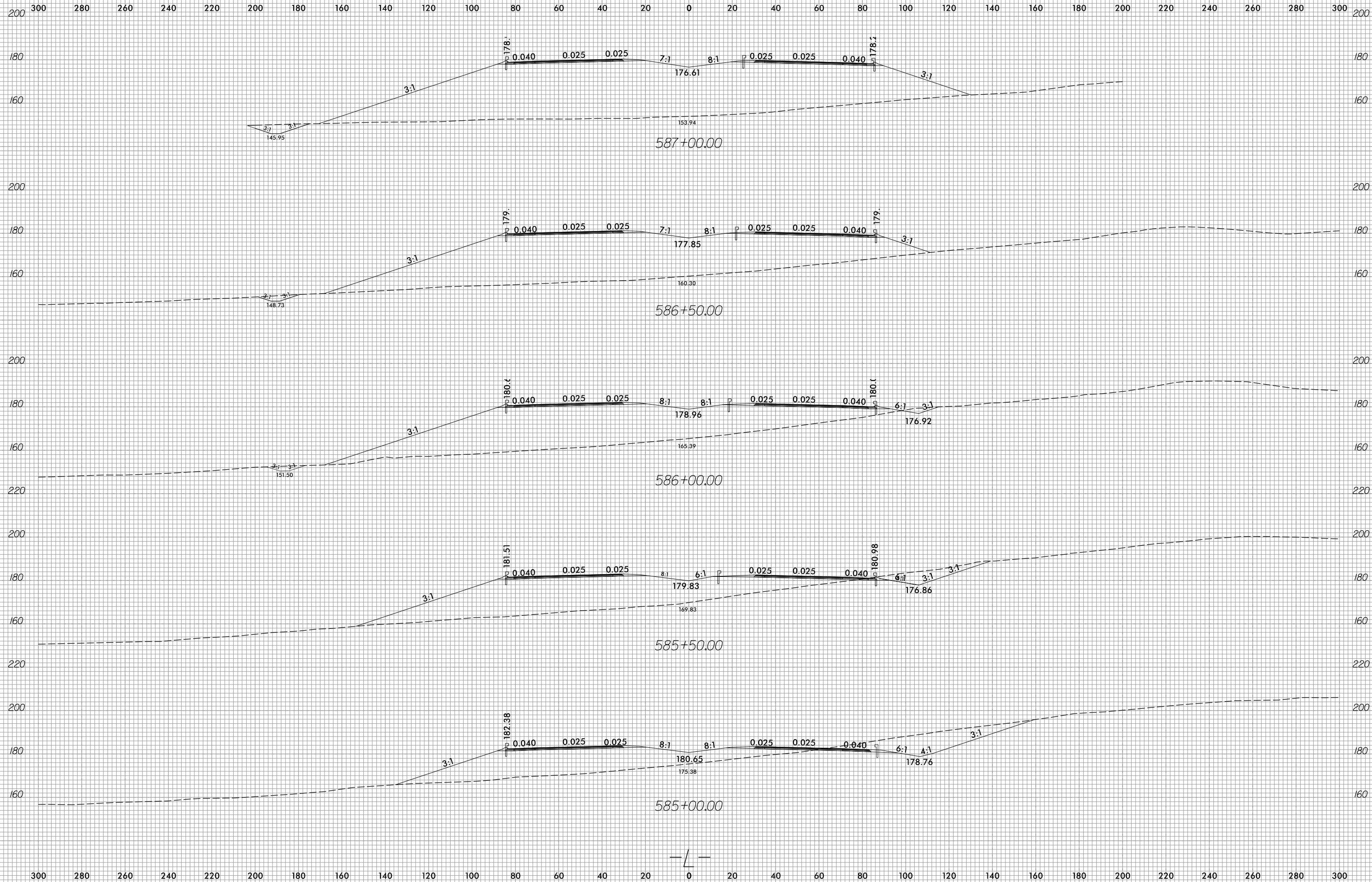

2/9/2022  
E:\Roadway\XSC\U2519BB\_r.dwg\_XPL\_L.dgn  
Eric.Spratt

300 280 260 240 220 200 180 160 140 120 100 80 60 40 20 0 20 40 60 80 100 120 140 160 180 200 220 240 260 280 300

200

180

160

140

200

180

160

140

200

180

160

140

200

180

160

140

200

180

160

140

200

180

160

140

200

180

160

140

200

180

160

140

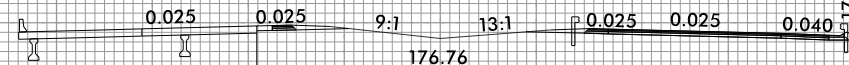
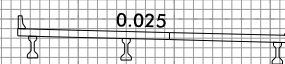
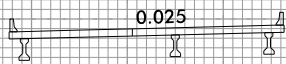
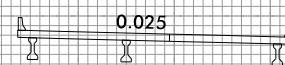
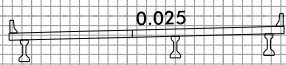
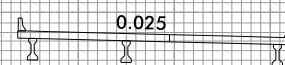
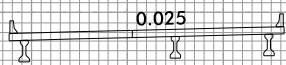

589+00.00

588+50.00

588+00.00

587+50.00

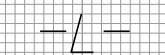

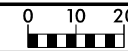

300 280 260 240 220 200 180 160 140 120 100 80 60 40 20 0 20 40 60 80 100 120 140 160 180 200 220 240 260 280 300

200 200

180 180

160 160

140 140

591+00.00

200 200

180 180

160 160

140 140

590+50.00

200 200

180 180

160 160

140 140

590+00.00

200 200

180 180

160 160

140 140

589+50.00

300 280 260 240 220 200 180 160 140 120 100 80 60 40 20 0 20 40 60 80 100 120 140 160 180 200 220 240 260 280 300

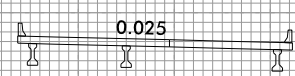
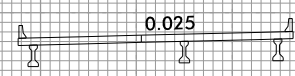
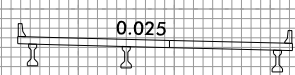
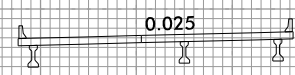
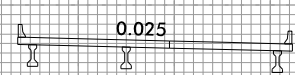
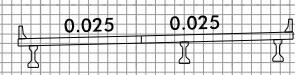
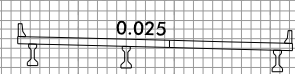
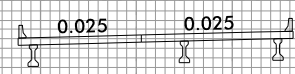

300 280 260 240 220 200 180 160 140 120 100 80 60 40 20 0 20 40 60 80 100 120 140 160 180 200 220 240 260 280 300

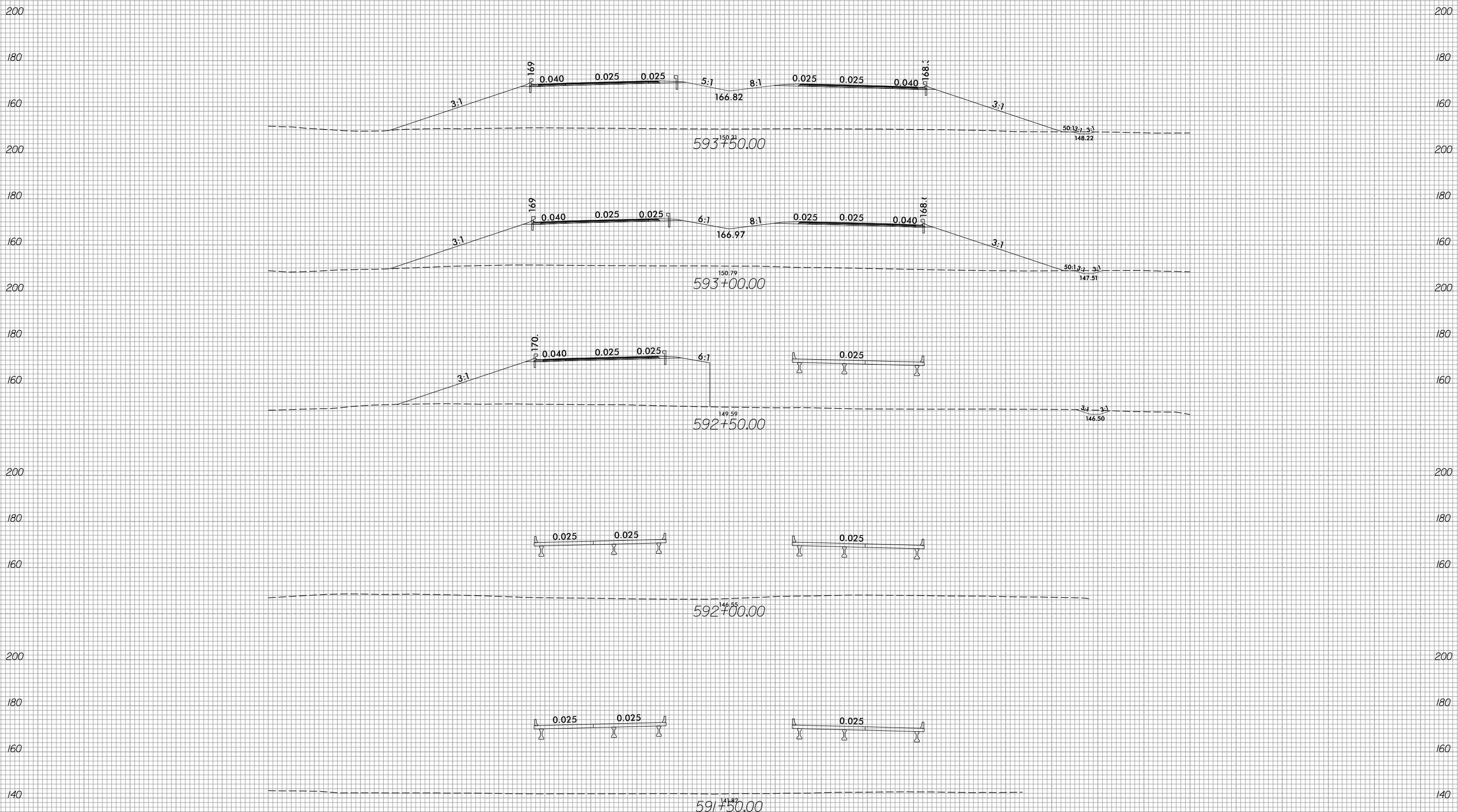

300 280 260 240 220 200 180 160 140 120 100 80 60 40 20 0 20 40 60 80 100 120 140 160 180 200 220 240 260 280 300

6/23/16

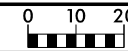

PROJ. REFERENCE NO.  
U-2519BB

SHEET NO.  
X-26

300 280 260 240 220 200 180 160 140 120 100 80 60 40 20 0 20 40 60 80 100 120 140 160 180 200 220 240 260 280 300

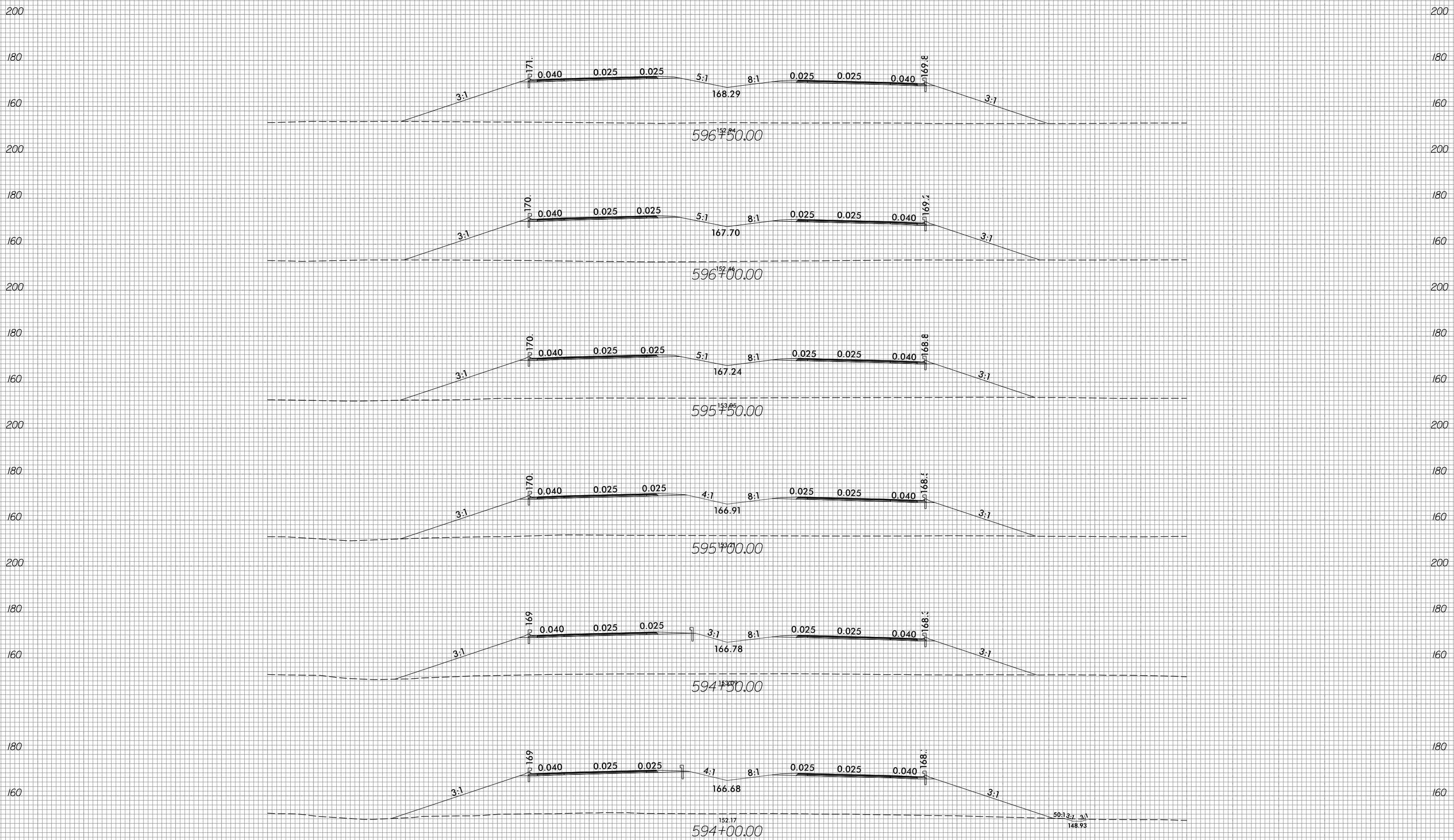

300 280 260 240 220 200 180 160 140 120 100 80 60 40 20 0 20 40 60 80 100 120 140 160 180 200 220 240 260 280 300

2/9/2022  
E:\Roadway\XSC\U2519BB\_r.dwg\_XPL\_L.dgn  
Eric



300 280 260 240 220 200 180 160 140 120 100 80 60 40 20 0 20 40 60 80 100 120 140 160 180 200 220 240 260 280 300

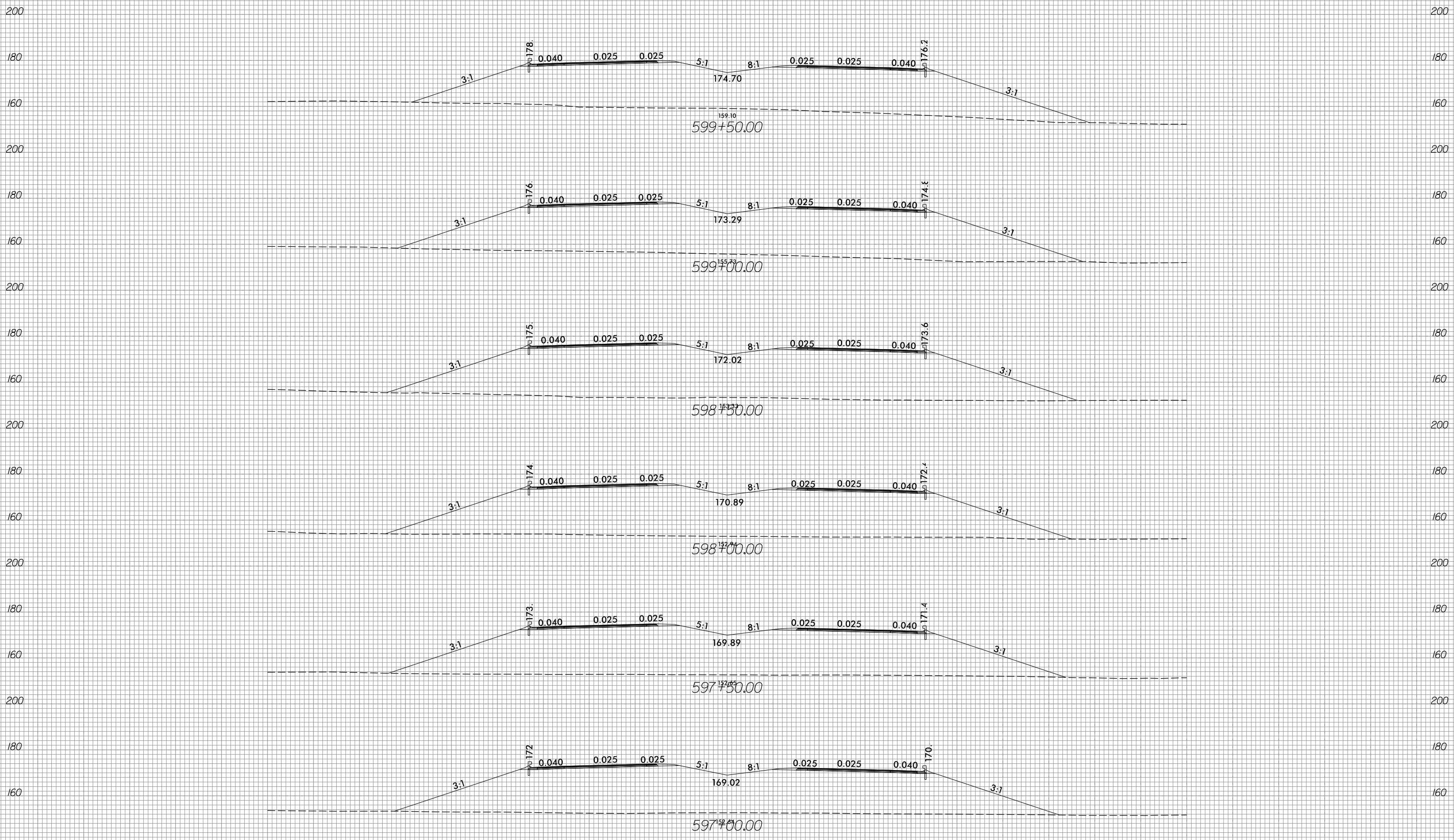

300 280 260 240 220 200 180 160 140 120 100 80 60 40 20 0 20 40 60 80 100 120 140 160 180 200 220 240 260 280 300

6/23/16

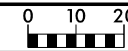

PROJ. REFERENCE NO.  
U-2519BB

SHEET NO.  
X-28

300 280 260 240 220 200 180 160 140 120 100 80 60 40 20 0 20 40 60 80 100 120 140 160 180 200 220 240 260 280 300

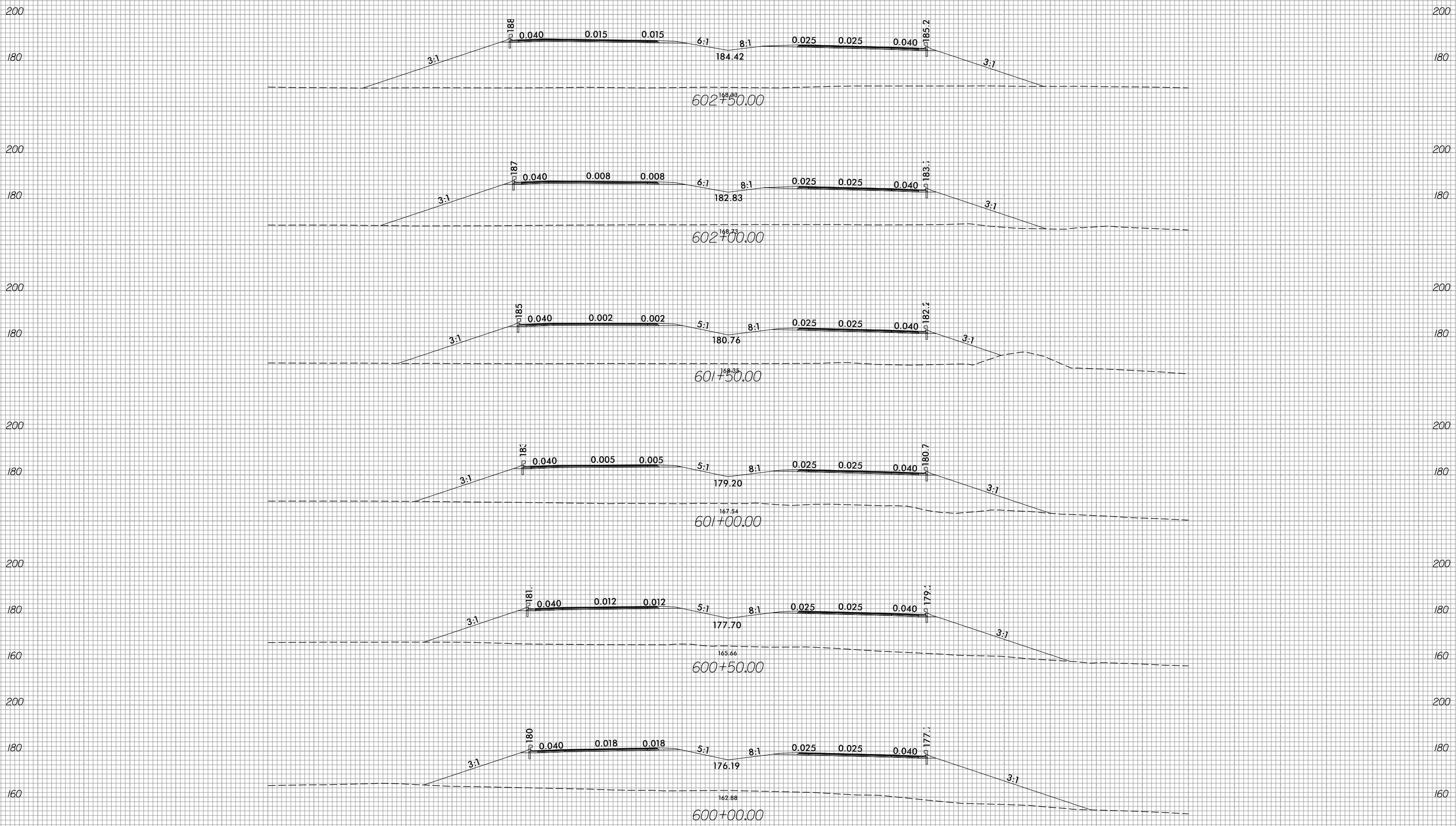

300 280 260 240 220 200 180 160 140 120 100 80 60 40 20 0 20 40 60 80 100 120 140 160 180 200 220 240 260 280 300

2/9/2022  
E:\Roadway\XSC\U2519BB\_r.dwg, XPL\_L.dgn  
Erica.rgn

300 280 260 240 220 200 180 160 140 120 100 80 60 40 20 0 20 40 60 80 100 120 140 160 180 200 220 240 260 280 300

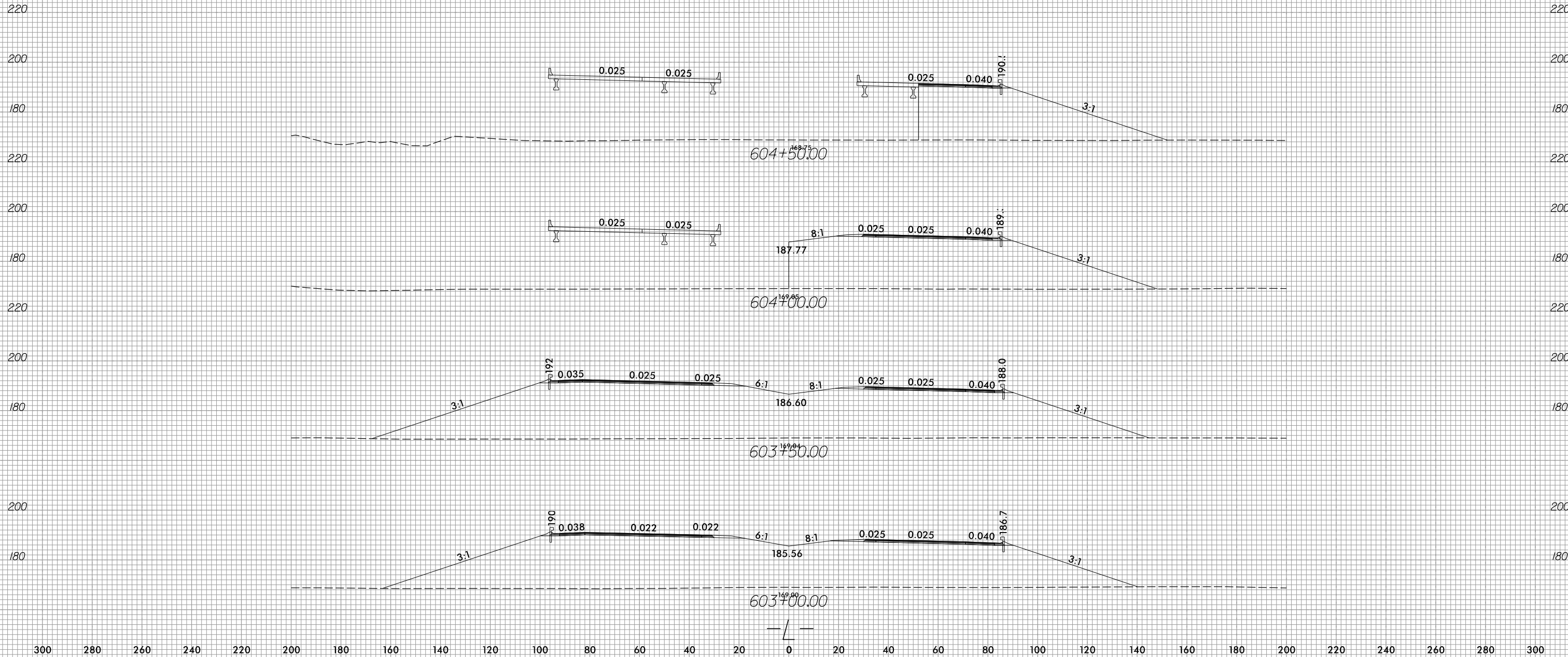

300 280 260 240 220 200 180 160 140 120 100 80 60 40 20 0 20 40 60 80 100 120 140 160 180 200 220 240 260 280 300

8/23/99

0 5 10	PROJ. REFERENCE NO.	SHEET NO.
	U-2519BB	X-30

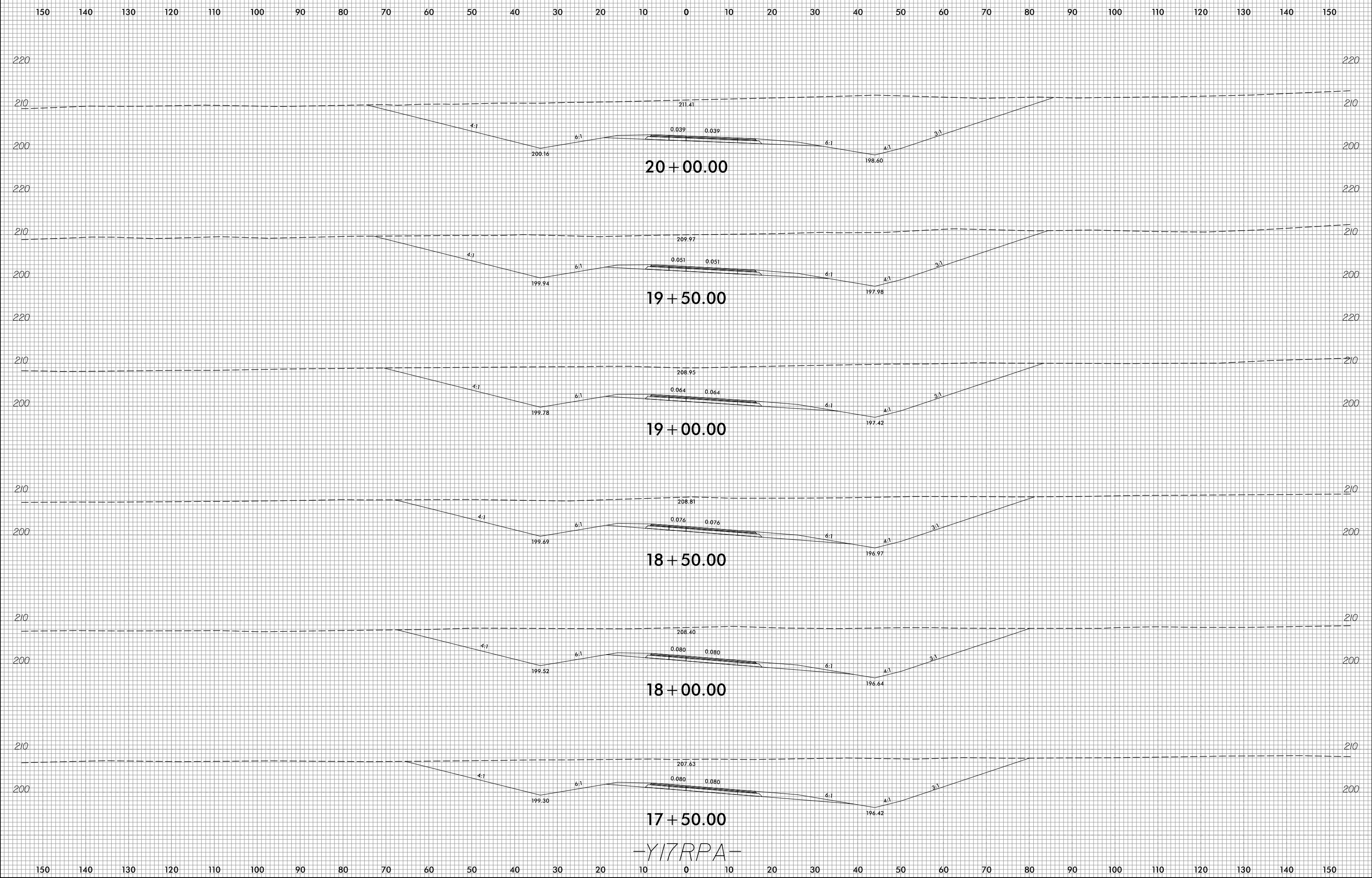

-Y17RPA-

2/3/2022  
E:\Projects\way\XSC\U2519BB.rdy-XPL-Y17RPA.dgn  
Erica Martin

8/23/99



PROJ. REFERENCE NO.  
U-2519BB

SHEET NO.  
X-31

150 140 130 120 110 100 90 80 70 60 50 40 30 20 10 0 10 20 30 40 50 60 70 80 90 100 110 120 130 140 150

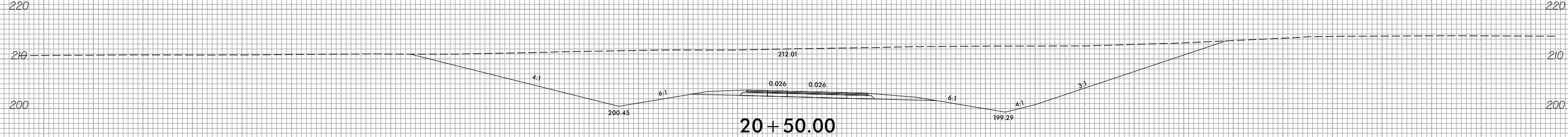
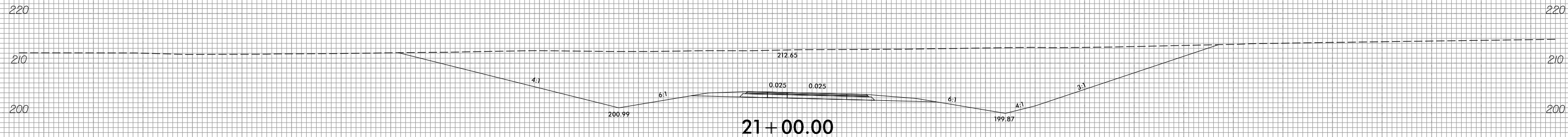
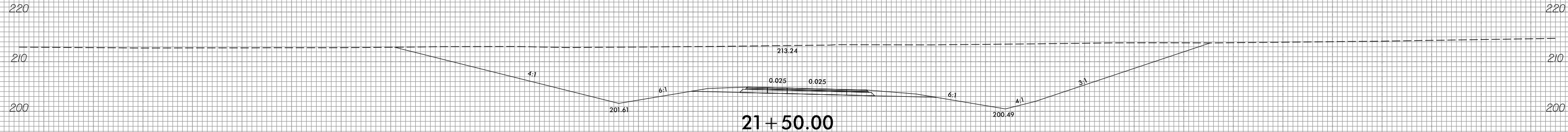
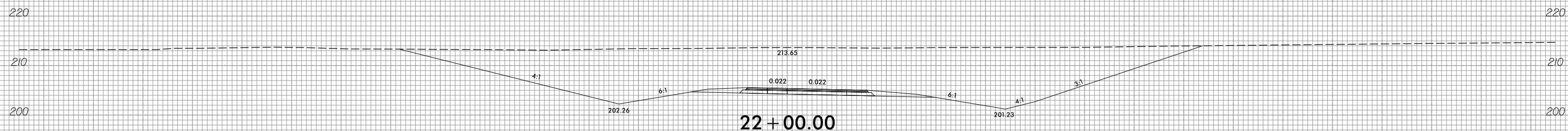
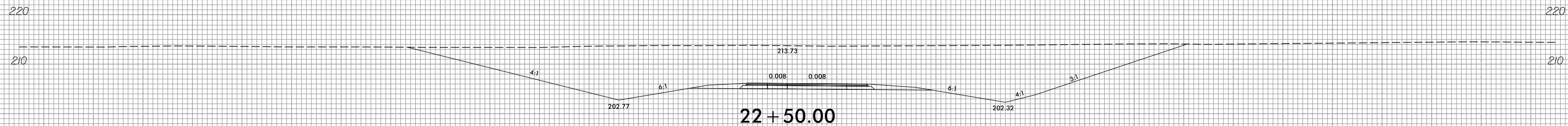
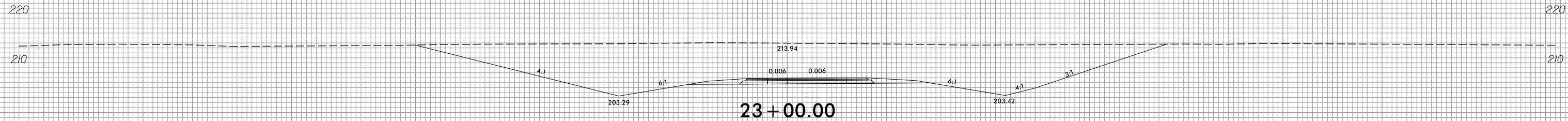

-Y17RPA-

150 140 130 120 110 100 90 80 70 60 50 40 30 20 10 0 10 20 30 40 50 60 70 80 90 100 110 120 130 140 150

2/3/2022  
E:\Projects\way\XSC\U2519BB.rdy-XPL-Y17RPA.dgn  
Erica.Martin

8/23/99



PROJ. REFERENCE NO.	SHEET NO.
U-2519BB	X-32

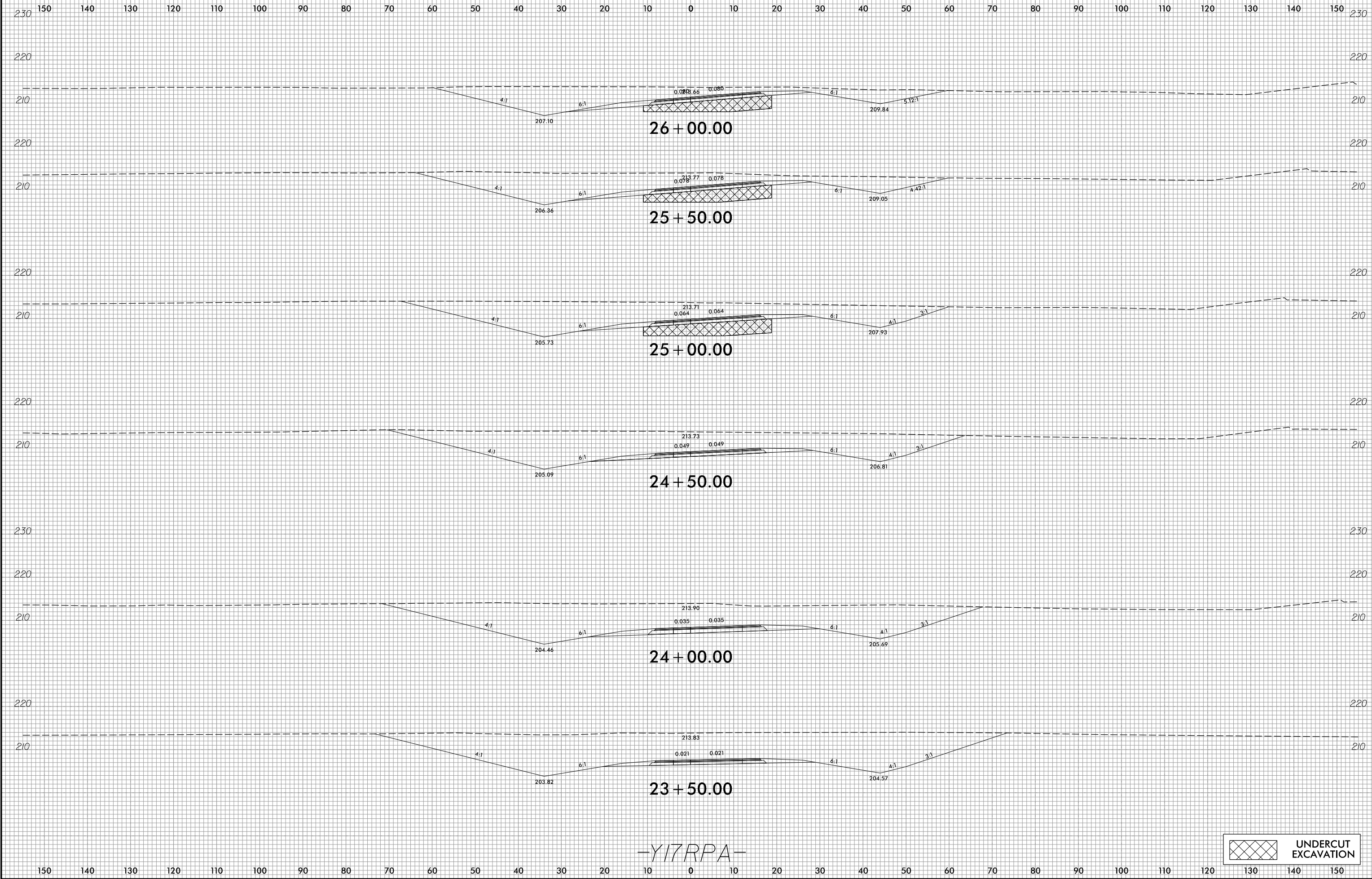

 UNDERCUT EXCAVATION

2/3/2022  
E:\Projects\XSC\U2519BB.rdy-XPL-Y17RPA.dgn  
Erica.Martin

8/23/99

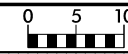

PROJ. REFERENCE NO.	SHEET NO.
U-2519BB	X-33

150 140 130 120 110 100 90 80 70 60 50 40 30 20 10 0 10 20 30 40 50 60 70 80 90 100 110 120 130 140 150

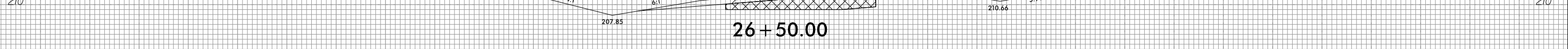
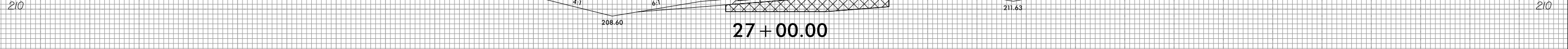
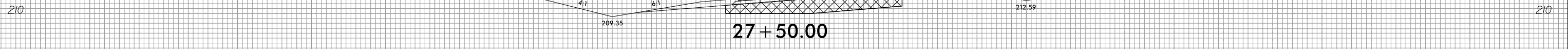
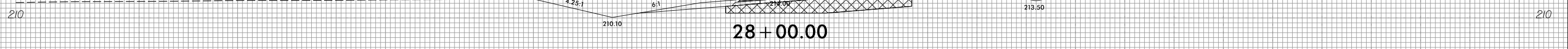
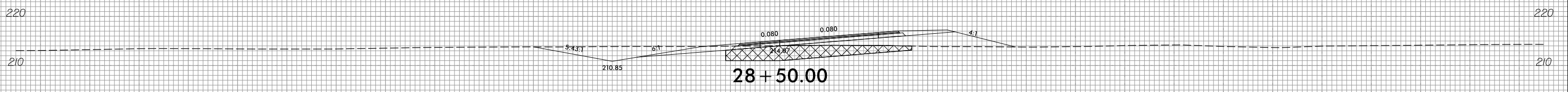
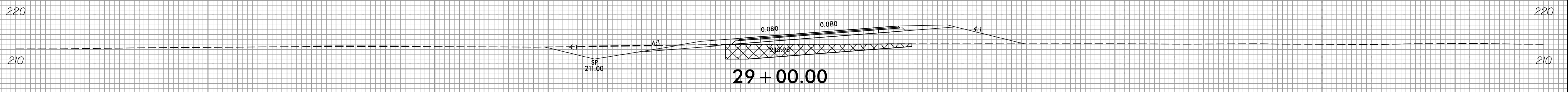
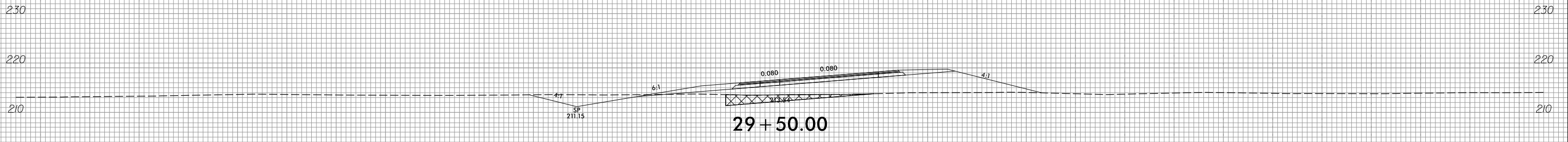

-Y17RPA-



150 140 130 120 110 100 90 80 70 60 50 40 30 20 10 0 10 20 30 40 50 60 70 80 90 100 110 120 130 140 150

2/3/2022  
E:\Projects\way\XSC\U2519BB.rdy-XPL-Y17RPA.dgn  
Erica.Martin

8/23/99



PROJ. REFERENCE NO.  
U-2519BB

SHEET NO.  
X-34

150 140 130 120 110 100 90 80 70 60 50 40 30 20 10 0 10 20 30 40 50 60 70 80 90 100 110 120 130 140 150

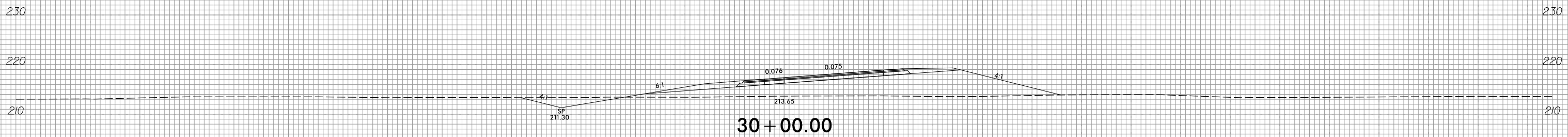
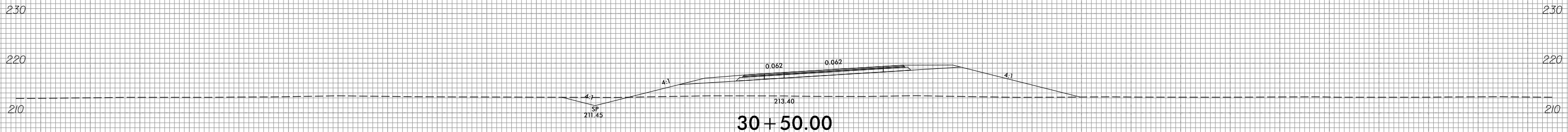
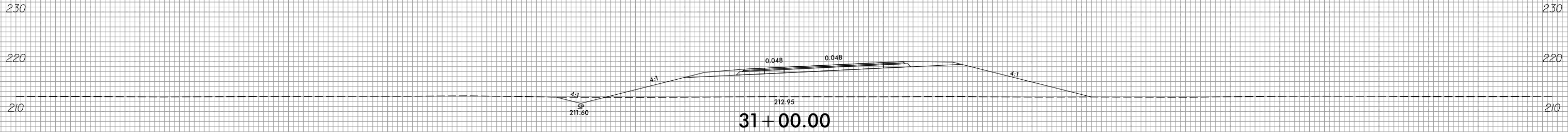
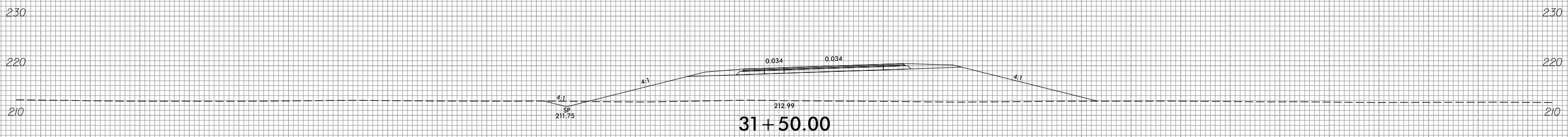
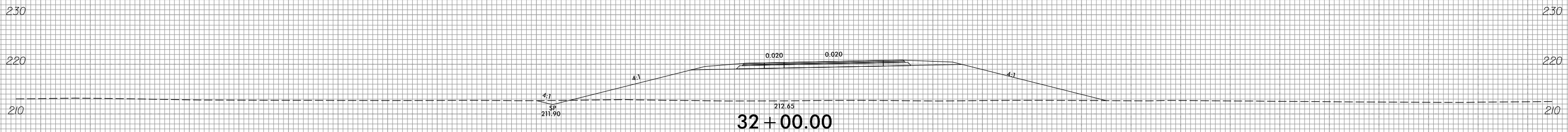
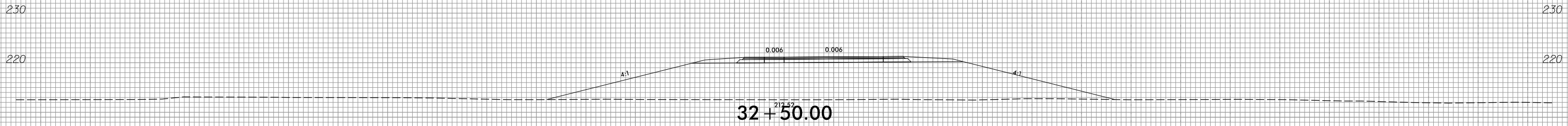

-Y17RPA-

150 140 130 120 110 100 90 80 70 60 50 40 30 20 10 0 10 20 30 40 50 60 70 80 90 100 110 120 130 140 150

2/3/2022  
E:\Projects\way\XSC\U2519BB\_r.dwg -XPL -Y17RPA.dgn  
Erica.Martin



8/23/99



PROJ. REFERENCE NO.	SHEET NO.
U-2519BB	X-35

150 140 130 120 110 100 90 80 70 60 50 40 30 20 10 0 10 20 30 40 50 60 70 80 90 100 110 120 130 140 150

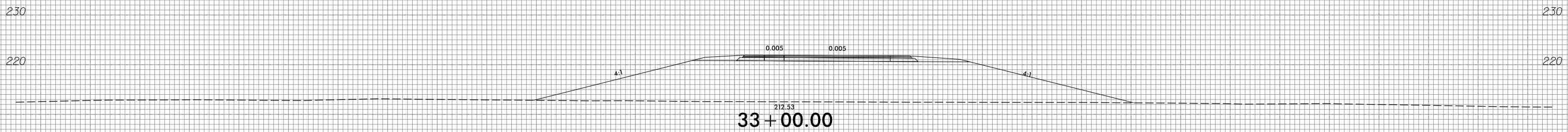

33+00.00

-Y17RPA-

150 140 130 120 110 100 90 80 70 60 50 40 30 20 10 0 10 20 30 40 50 60 70 80 90 100 110 120 130 140 150

2/3/2022  
 E:\Projects\way\XSC\U2519BB.rdy-XPL-Y17RPA.dgn  
 Eric Martin

8/23/99



PROJ. REFERENCE NO. U-2519BB SHEET NO. X-36

150 140 130 120 110 100 90 80 70 60 50 40 30 20 10 0 10 20 30 40 50 60 70 80 90 100 110 120 130 140 150

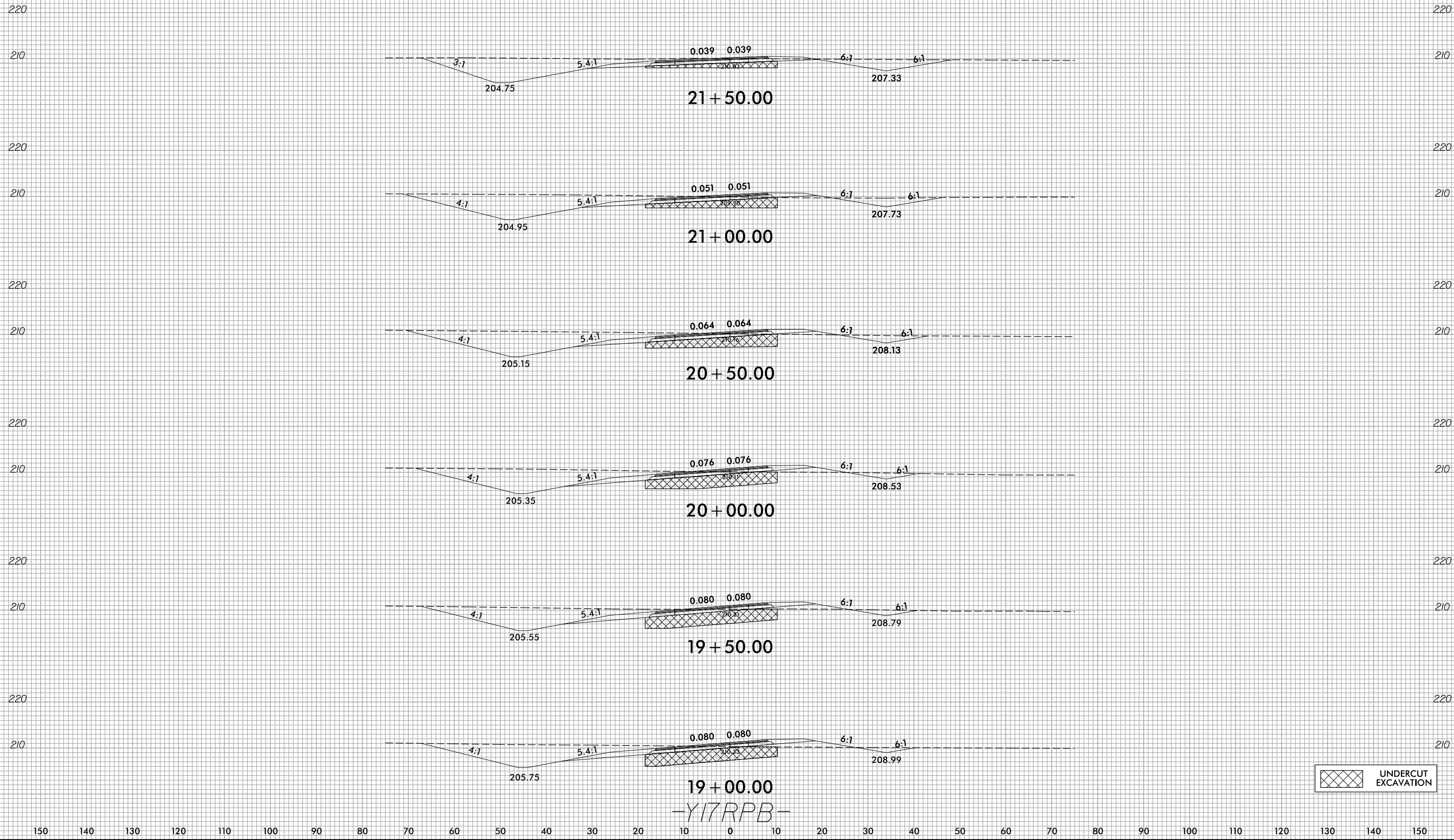

2/3/2022  
 E:\Projects\way\XSC\U2519BB\_r.dwg -XPL -Y17RPB.dgn  
 Erica Martin

150 140 130 120 110 100 90 80 70 60 50 40 30 20 10 0 10 20 30 40 50 60 70 80 90 100 110 120 130 140 150

8/23/99



PROJ. REFERENCE NO.  
U-2519BB

SHEET NO.  
X-37

150 140 130 120 110 100 90 80 70 60 50 40 30 20 10 0 10 20 30 40 50 60 70 80 90 100 110 120 130 140 150

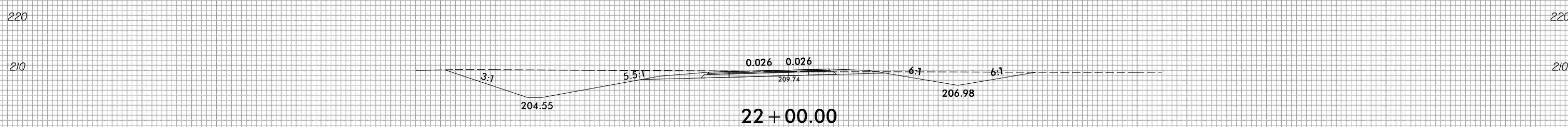
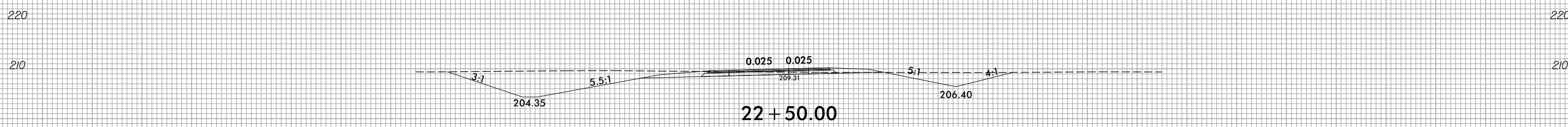
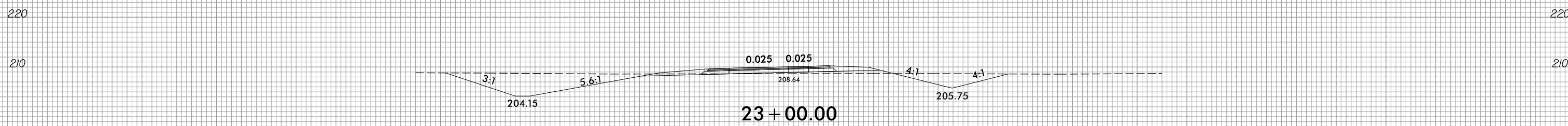
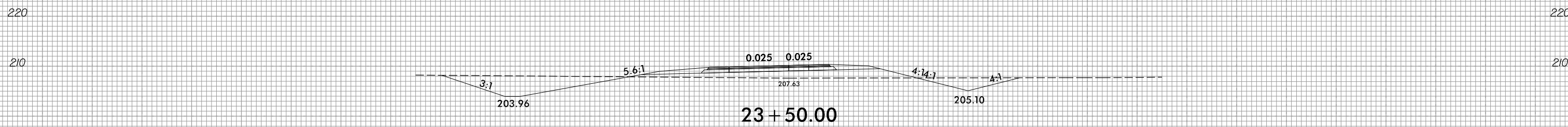
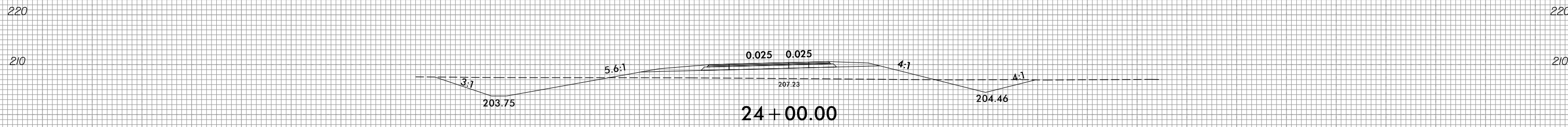
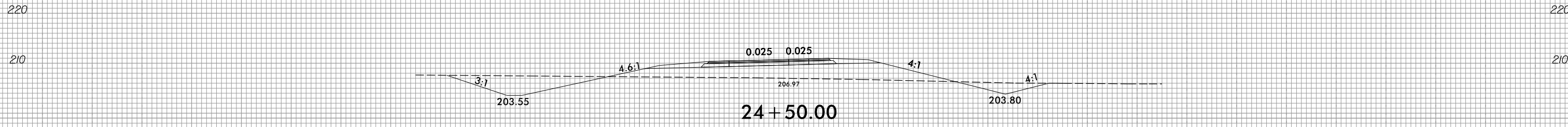

-Y17RPB-

150 140 130 120 110 100 90 80 70 60 50 40 30 20 10 0 10 20 30 40 50 60 70 80 90 100 110 120 130 140 150

2/3/2022  
E:\Projects\XSC\U2519BB.rdy-XPL-Y17RPB.dgn  
Erica Martin

8/23/99

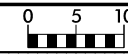

PROJ. REFERENCE NO.  
U-2519BB

SHEET NO.  
X-38

150 140 130 120 110 100 90 80 70 60 50 40 30 20 10 0 10 20 30 40 50 60 70 80 90 100 110 120 130 140 150

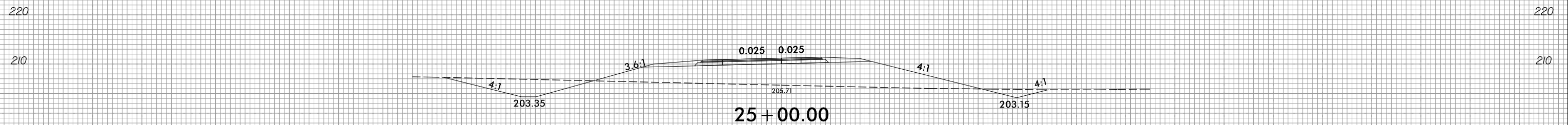
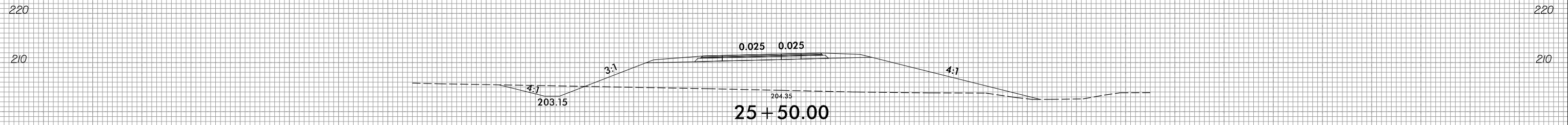
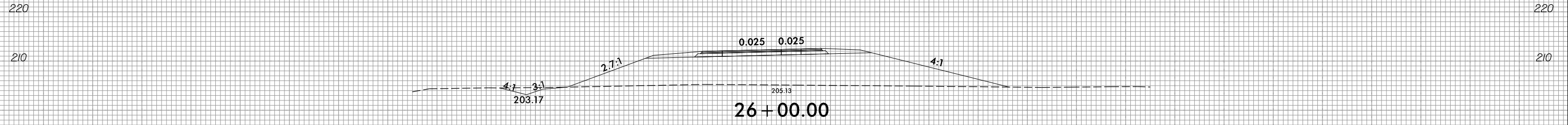
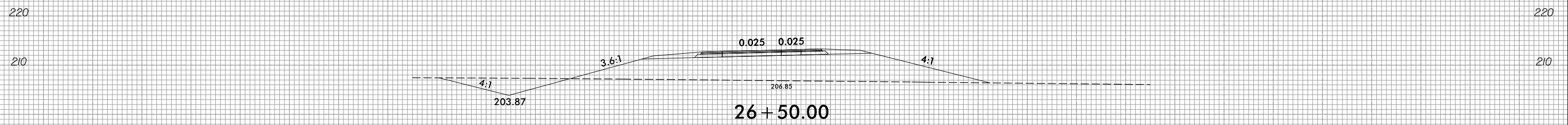
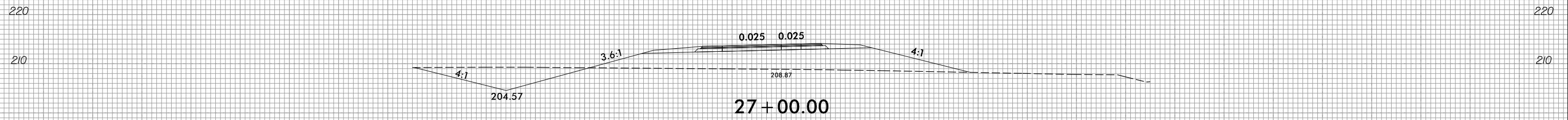
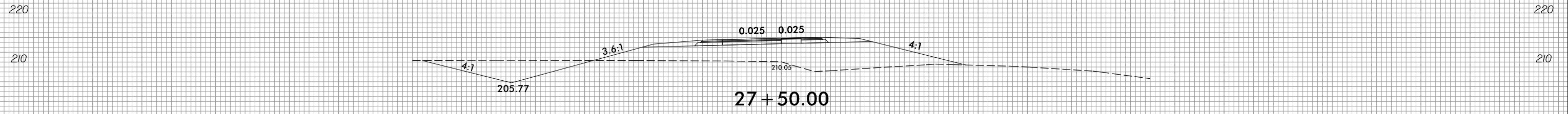

-Y17RPB-

150 140 130 120 110 100 90 80 70 60 50 40 30 20 10 0 10 20 30 40 50 60 70 80 90 100 110 120 130 140 150

2/3/2022  
E:\Projects\XSC\U2519BB.rdy-XPL-Y17RPB.dgn  
Erica Martin

8/23/99

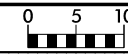

PROJ. REFERENCE NO.  
U-2519BB

SHEET NO.  
X-39

150 140 130 120 110 100 90 80 70 60 50 40 30 20 10 0 10 20 30 40 50 60 70 80 90 100 110 120 130 140 150

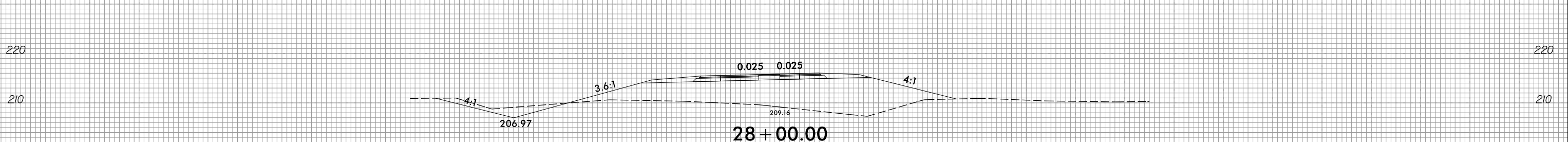
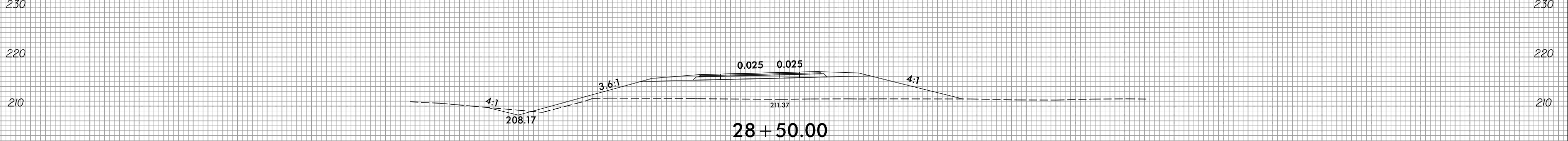
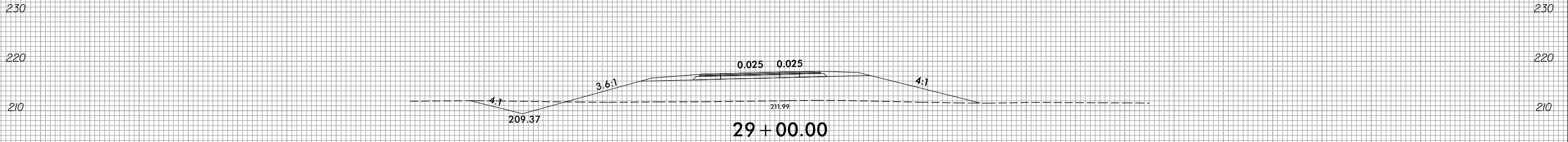
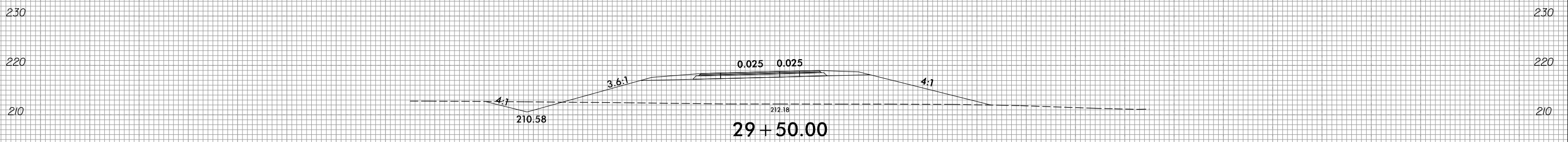
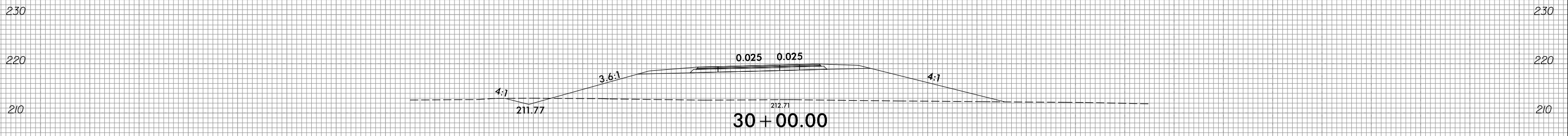
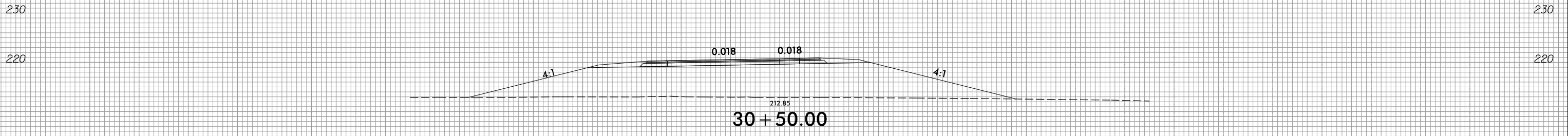

-Y17RPB-

150 140 130 120 110 100 90 80 70 60 50 40 30 20 10 0 10 20 30 40 50 60 70 80 90 100 110 120 130 140 150

2/3/2022  
E:\Projects\XSC\U2519BB.rdj-XPL-Y17RPB.dgn  
Erica Martin

8/23/99



PROJ. REFERENCE NO.	SHEET NO.
U-2519BB	X-40

150 140 130 120 110 100 90 80 70 60 50 40 30 20 10 0 10 20 30 40 50 60 70 80 90 100 110 120 130 140 150

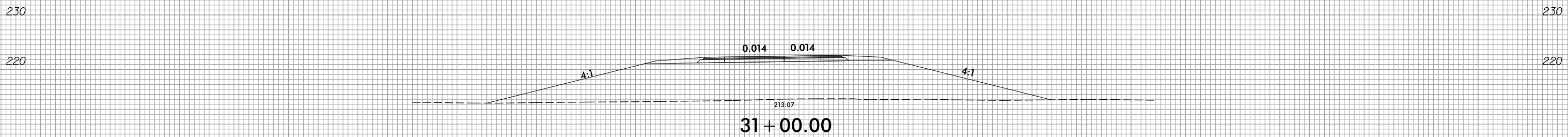

31+00.00

-Y17RPB-

150 140 130 120 110 100 90 80 70 60 50 40 30 20 10 0 10 20 30 40 50 60 70 80 90 100 110 120 130 140 150

2/3/2022  
 E:\Projects\way\XSC\U2519BB.rdy-XPL-Y17RPB.dgn  
 Eric Martin

8/23/99



PROJ. REFERENCE NO.  
U-2519BB

SHEET NO.  
X-41

150 140 130 120 110 100 90 80 70 60 50 40 30 20 10 0 10 20 30 40 50 60 70 80 90 100 110 120 130 140 150

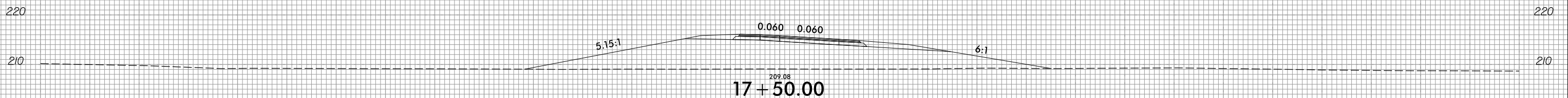
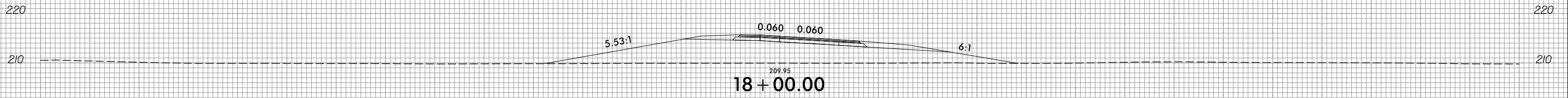
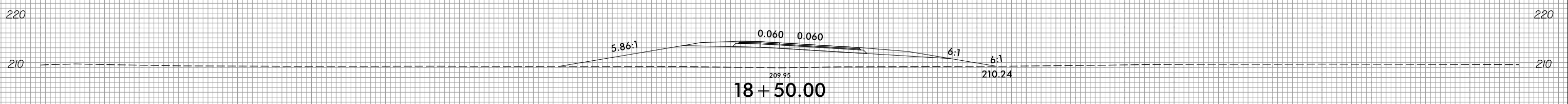
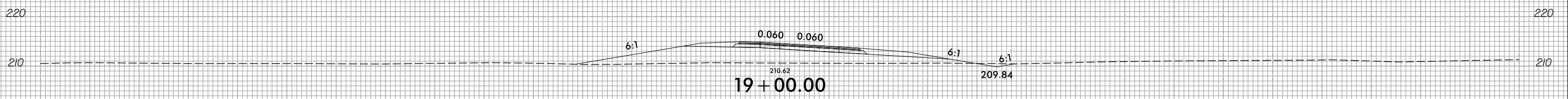
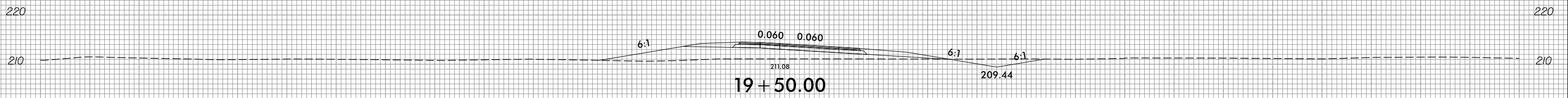
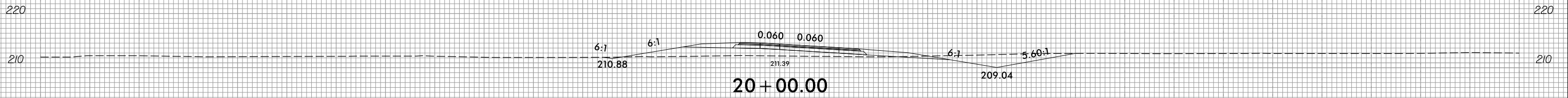

-Y17RPC-

150 140 130 120 110 100 90 80 70 60 50 40 30 20 10 0 10 20 30 40 50 60 70 80 90 100 110 120 130 140 150

2/3/2022  
E:\Projects\XSC\U2519BB.rdy\XPL\_Y17RPC.dgn  
Erica.Martin

8/23/99



PROJ. REFERENCE NO.	SHEET NO.
U-2519BB	X-42

150 140 130 120 110 100 90 80 70 60 50 40 30 20 10 0 10 20 30 40 50 60 70 80 90 100 110 120 130 140 150

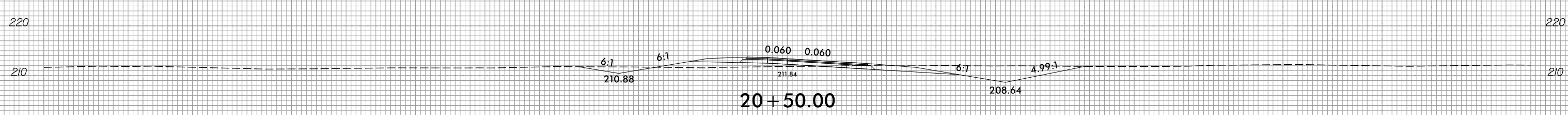
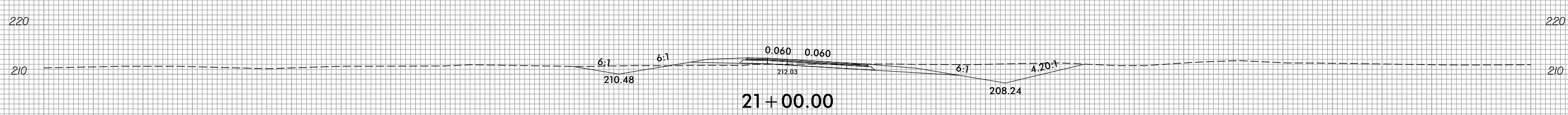
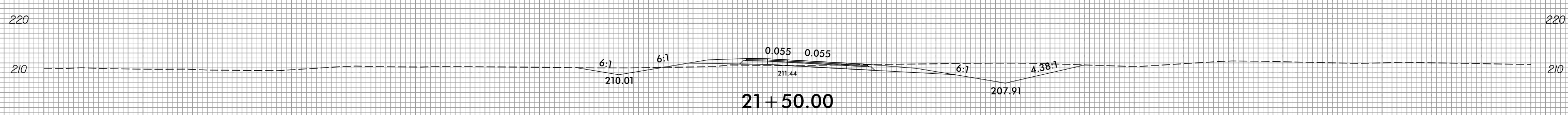
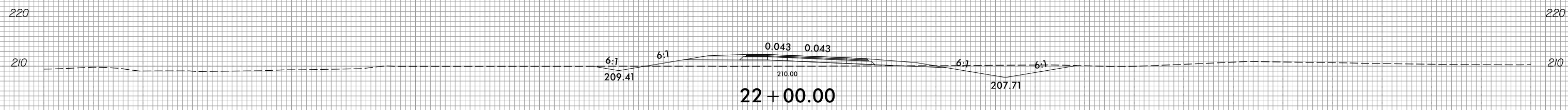
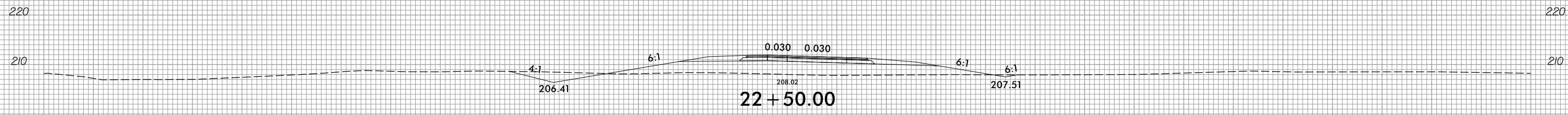
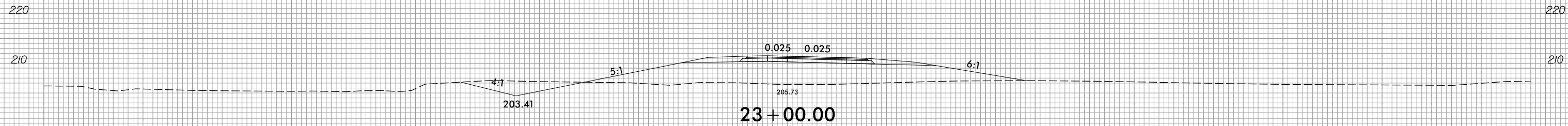

-Y17RPC-

150 140 130 120 110 100 90 80 70 60 50 40 30 20 10 0 10 20 30 40 50 60 70 80 90 100 110 120 130 140 150

2/3/2022 E:\Projects\XSC\U2519BB\_r.dwg -XPL -Y17RPC.dgn



8/23/99



PROJ. REFERENCE NO.	SHEET NO.
U-2519BB	X-43

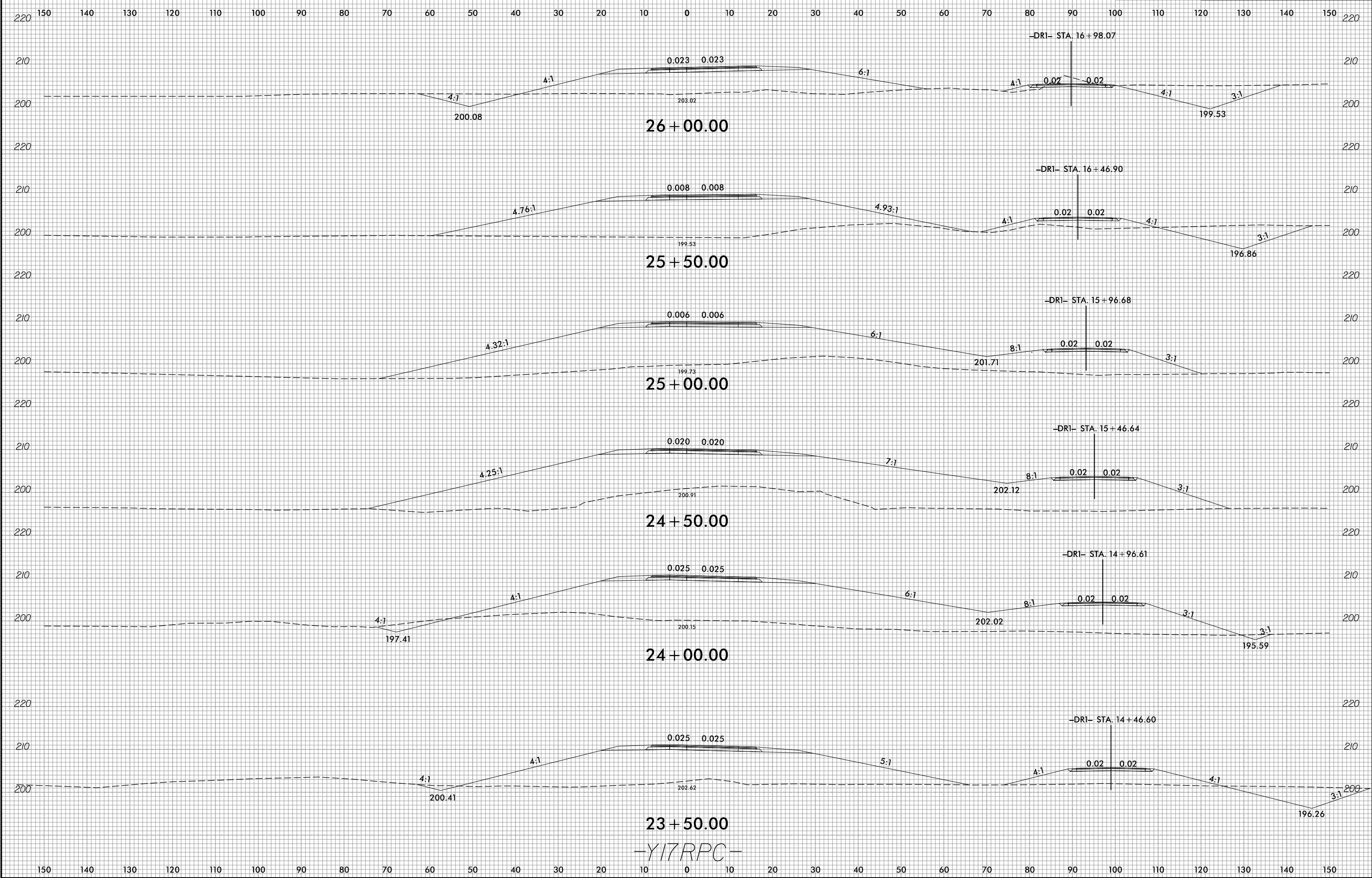

2/3/2022  
E:\Projects\XSC\U2519BB\_r.dwg -XPL -Y17RPC.dgn  
Erica Martin

8/23/99



PROJ. REFERENCE NO.  
U-2519BB

SHEET NO.  
X-44

150 140 130 120 110 100 90 80 70 60 50 40 30 20 10 0 10 20 30 40 50 60 70 80 90 100 110 120 130 140 150

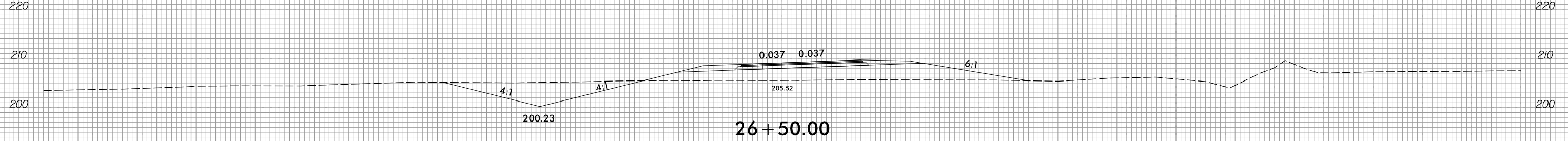
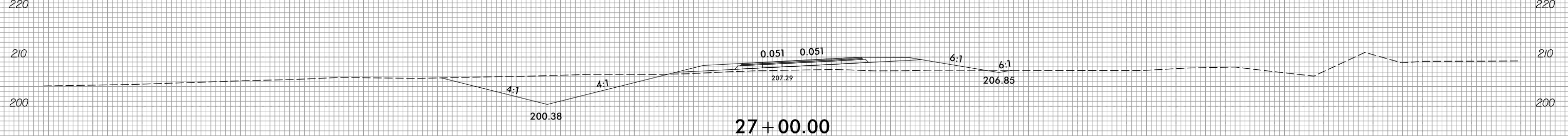
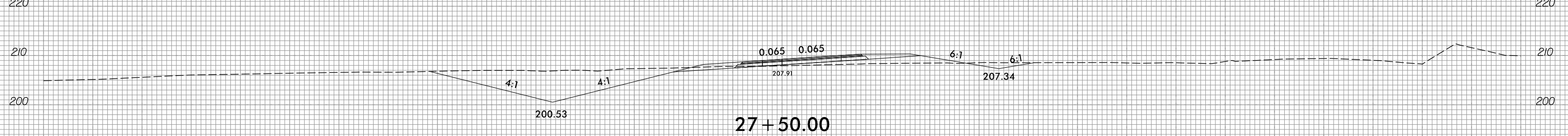
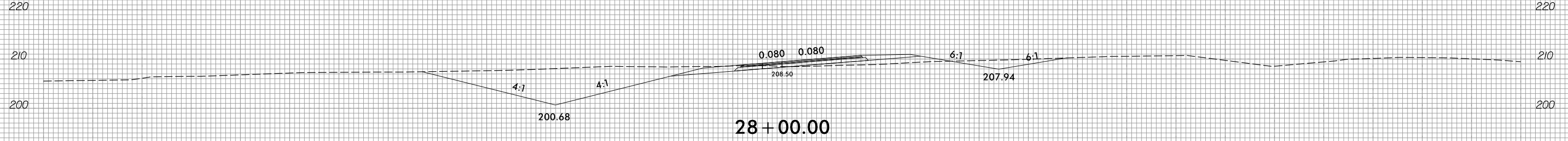
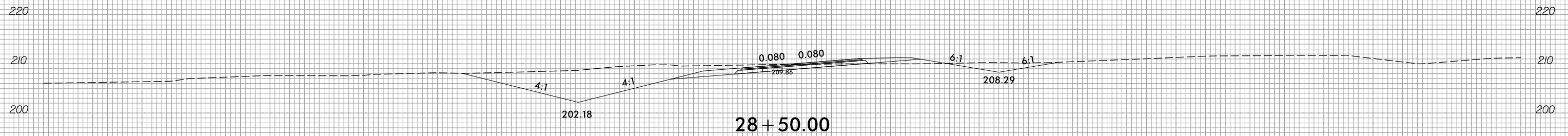
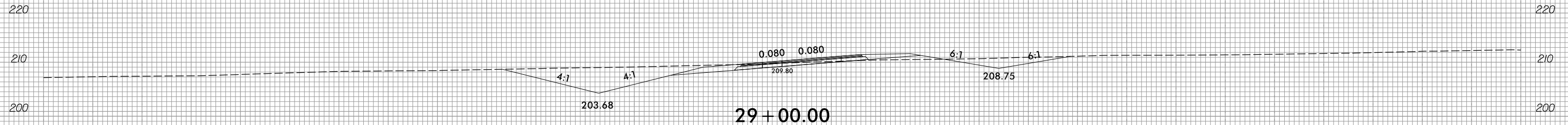

-Y17RPC-

150 140 130 120 110 100 90 80 70 60 50 40 30 20 10 0 10 20 30 40 50 60 70 80 90 100 110 120 130 140 150

2/3/2022  
E:\Projects\way\XSC\U2519BB.rdj\_XPL\_Y17RPC.dgn  
Erica.Martin

8/23/99



PROJ. REFERENCE NO.  
U-2519BB

SHEET NO.  
X-45

150 140 130 120 110 100 90 80 70 60 50 40 30 20 10 0 10 20 30 40 50 60 70 80 90 100 110 120 130 140 150

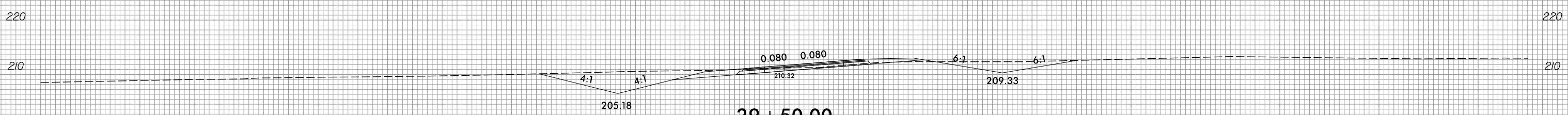
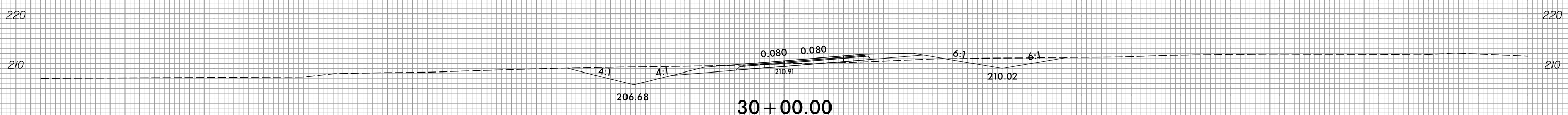
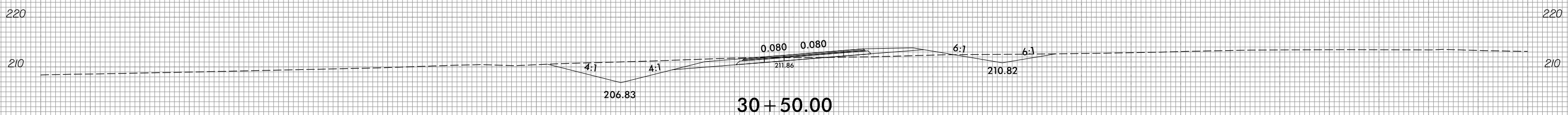
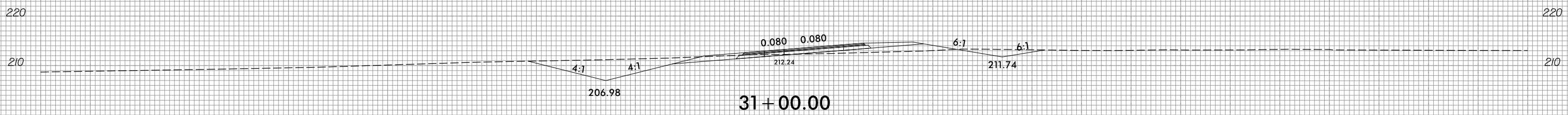
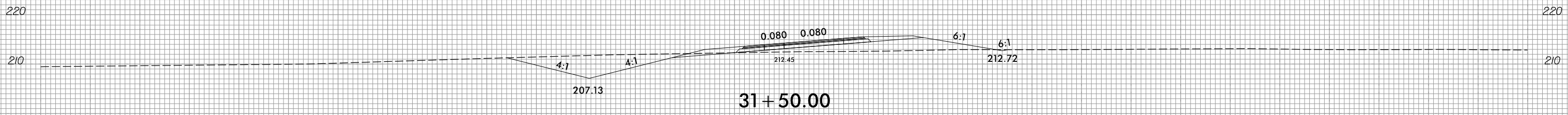
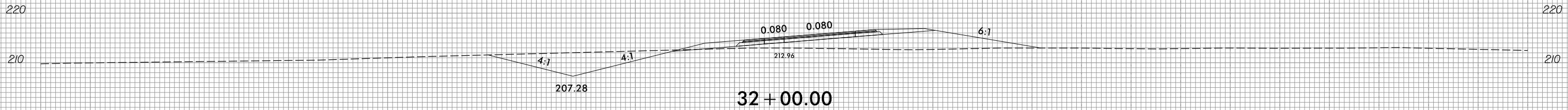

-Y17RPC-

150 140 130 120 110 100 90 80 70 60 50 40 30 20 10 0 10 20 30 40 50 60 70 80 90 100 110 120 130 140 150

2/3/2022  
E:\Projects\way\XSC\U2519BB.rdy-XPL-Y17RPC.dgn  
Erica.Martin

8/23/99

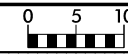

PROJ. REFERENCE NO.  
U-2519BB

SHEET NO.  
X-46

150 140 130 120 110 100 90 80 70 60 50 40 30 20 10 0 10 20 30 40 50 60 70 80 90 100 110 120 130 140 150

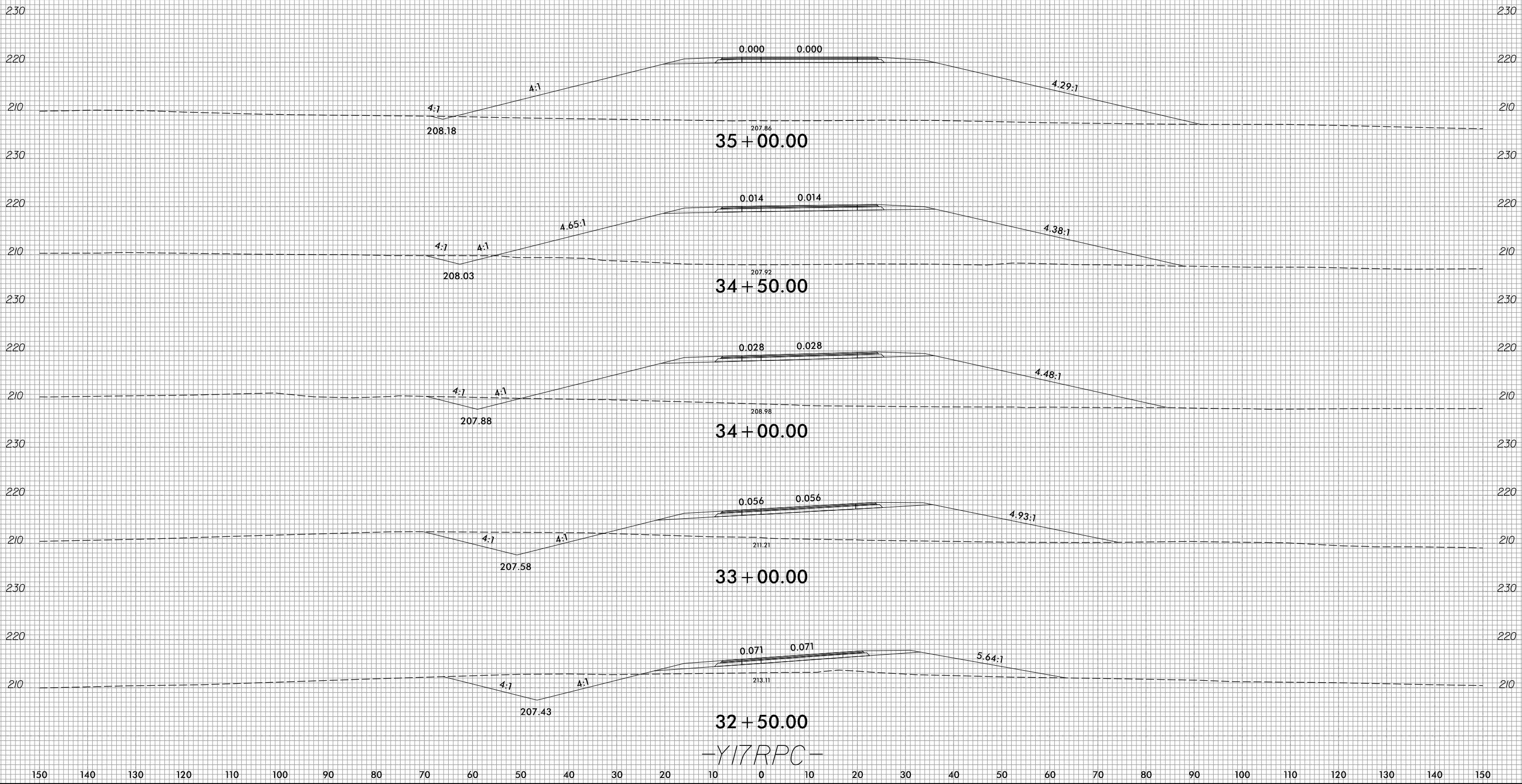

-Y17RPC-

2/3/2022  
E:\Projects\XSC\U2519BB\_r.dwg -XPL -Y17RPC.dgn  
Erica Martin

150 140 130 120 110 100 90 80 70 60 50 40 30 20 10 0 10 20 30 40 50 60 70 80 90 100 110 120 130 140 150

8/23/99



PROJ. REFERENCE NO.  
U-2519BB

SHEET NO.  
X-47

150 140 130 120 110 100 90 80 70 60 50 40 30 20 10 0 10 20 30 40 50 60 70 80 90 100 110 120 130 140 150

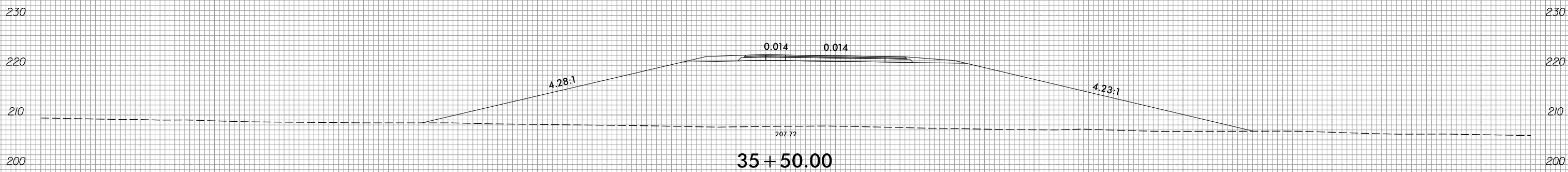
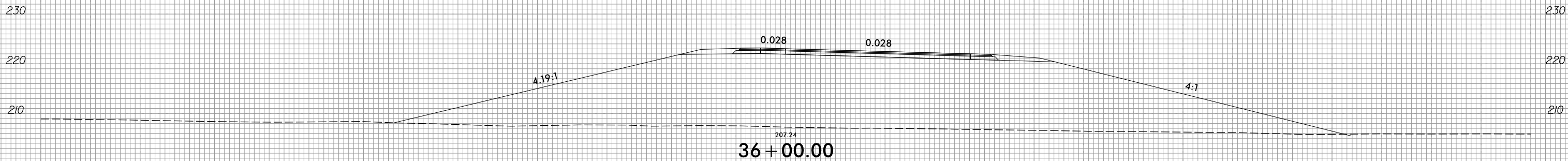

-Y17RPC-

150 140 130 120 110 100 90 80 70 60 50 40 30 20 10 0 10 20 30 40 50 60 70 80 90 100 110 120 130 140 150

2/3/2022  
E:\Projects\way\XSC\U2519BB.rdy-XPL-Y17RPC.dgn  
Erica Martin

8/23/99



PROJ. REFERENCE NO.  
U-2519BB

SHEET NO.  
X-48

150 140 130 120 110 100 90 80 70 60 50 40 30 20 10 0 10 20 30 40 50 60 70 80 90 100 110 120 130 140 150

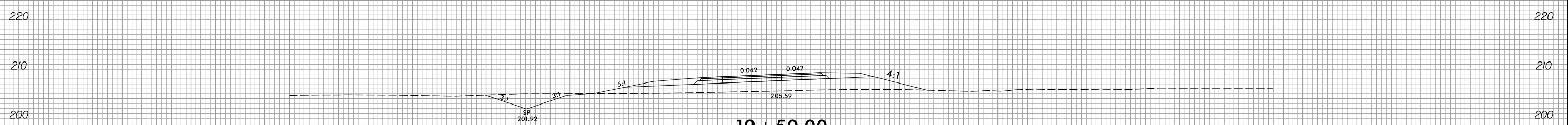
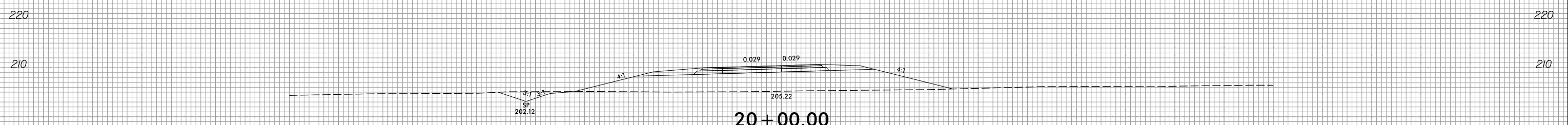
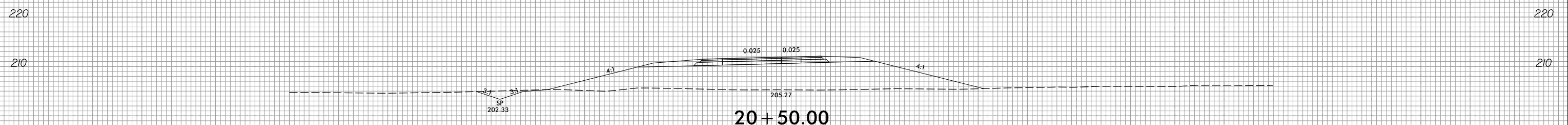
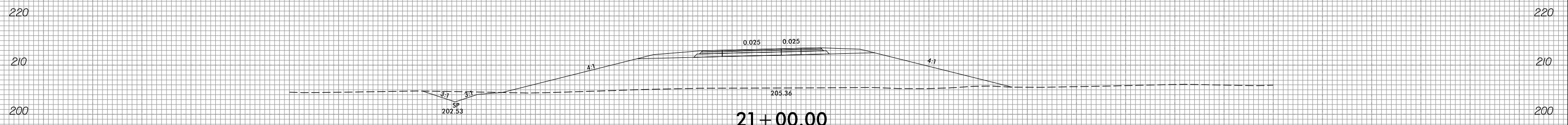
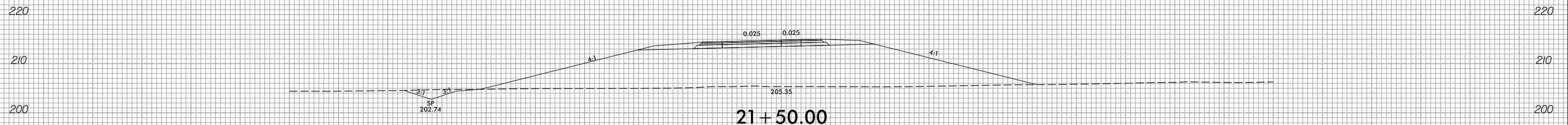
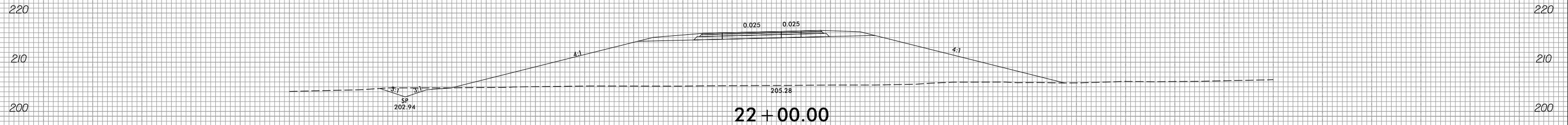

-Y17RPD-

150 140 130 120 110 100 90 80 70 60 50 40 30 20 10 0 10 20 30 40 50 60 70 80 90 100 110 120 130 140 150

2/3/2022  
E:\Projects\way\XSC\U2519BB\_r.dwg -XPL -Y17RPD.dgn  
Erica Martin

8/23/99

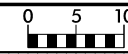

PROJ. REFERENCE NO.	SHEET NO.
U-2519BB	X-49

150 140 130 120 110 100 90 80 70 60 50 40 30 20 10 0 10 20 30 40 50 60 70 80 90 100 110 120 130 140 150

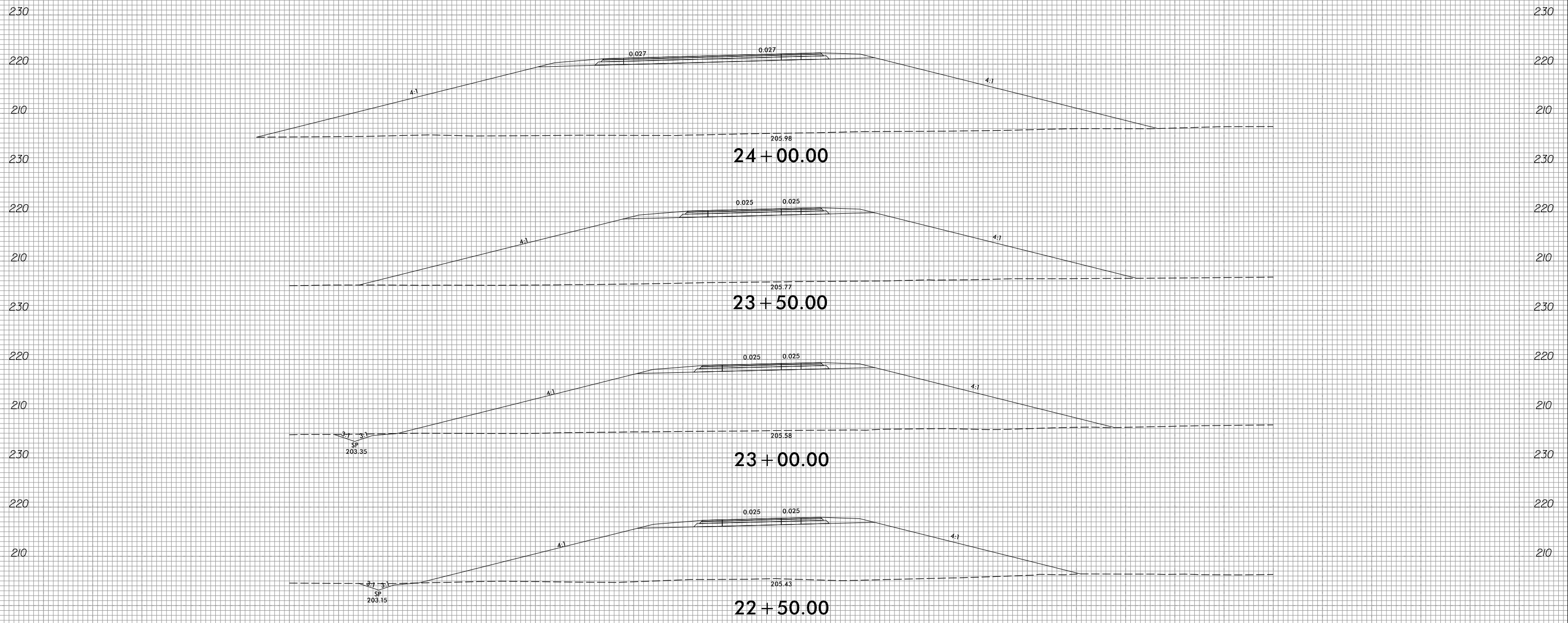

-Y17RPD-

2/3/2022  
E:\Projects\way\XSC\U2519BB.rdy-XPL-Y17RPD.dgn  
Erica.Martin

150 140 130 120 110 100 90 80 70 60 50 40 30 20 10 0 10 20 30 40 50 60 70 80 90 100 110 120 130 140 150

6/23/16



PROJ. REFERENCE NO.  
U-2519BB

SHEET NO.  
X-50

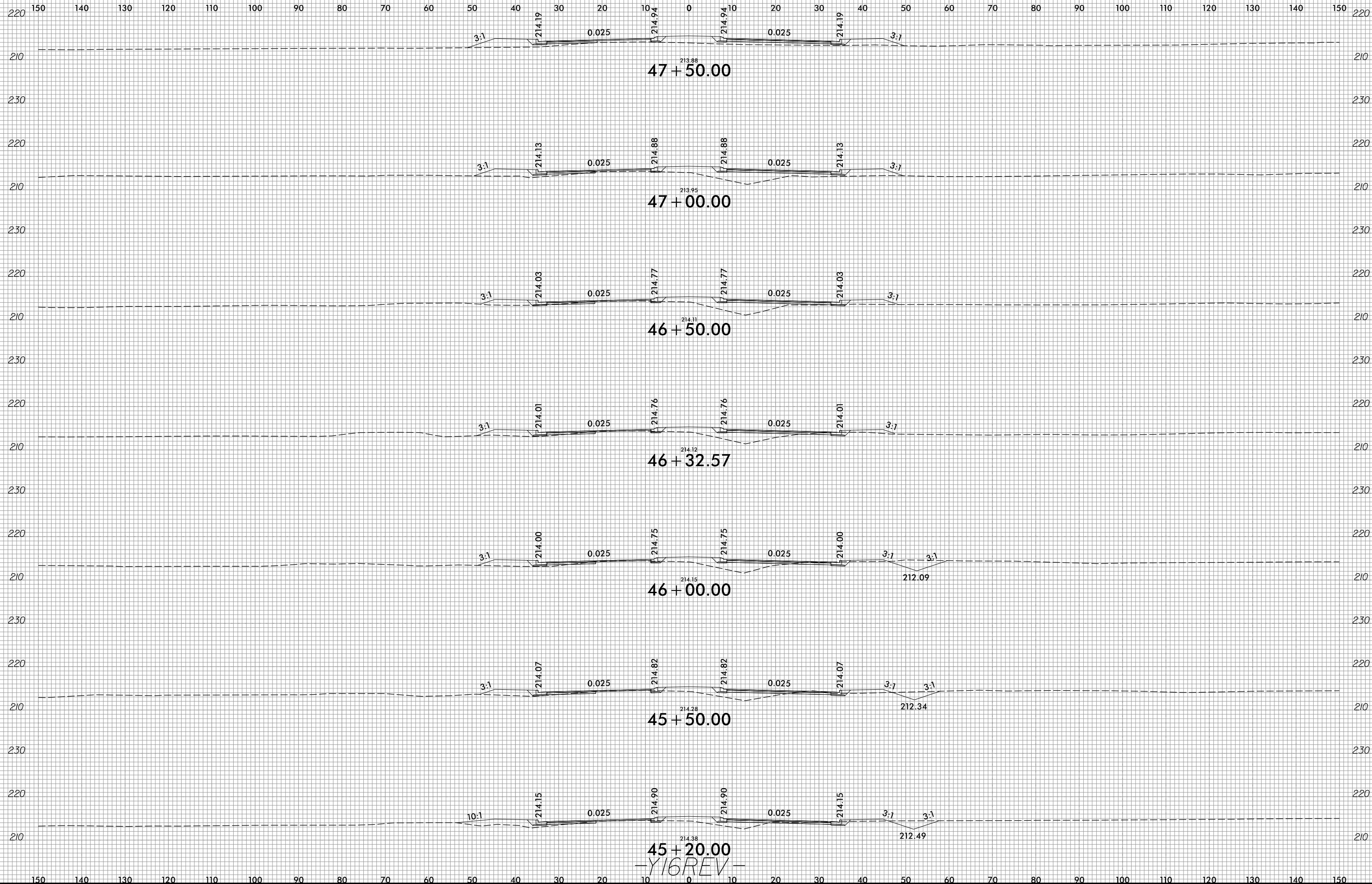

Y16REV

2/3/2022  
E:\Roadway\XSC\U2519BB\_r.dwg\_XPL\_Y16REV.dgn



6/23/16

150 140 130 120 110 100 90 80 70 60 50 40 30 20 10 0 10 20 30 40 50 60 70 80 90



PROJ. REFERENCE NO.	SHEET NO.
U-2519BB	X-51

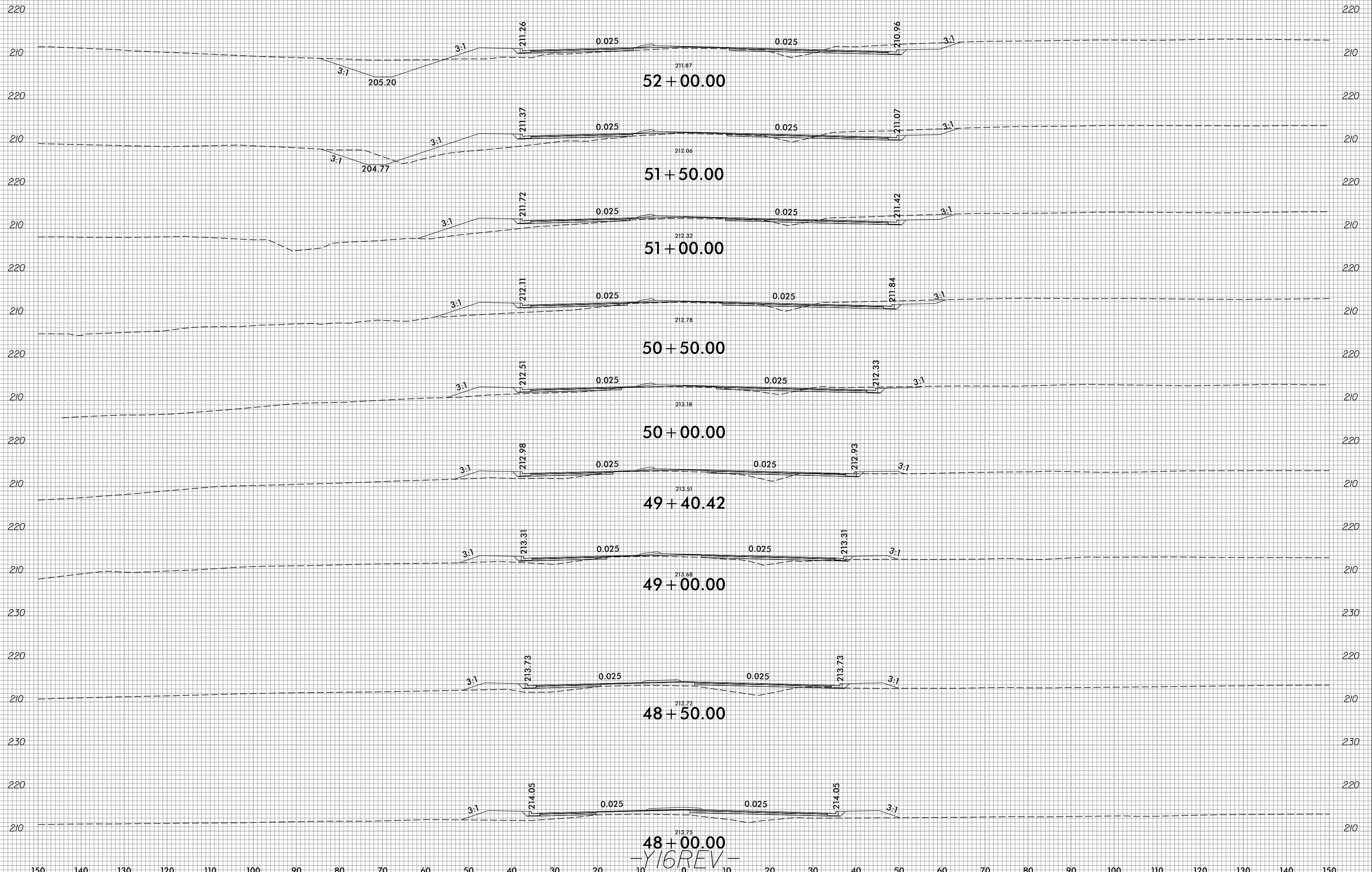

2/3/2022  
E:\Roadway\XSC\U2519BB\_r.dwg\_XPL\_Y16REV.dgn  
Erica

48+00.00  
-Y16REV-

6/23/16

150 140 130 120 110 100 90 80 70 60 50 40 30 20 10 0 10 20 30 40 50 60 70 80 90



PROJ. REFERENCE NO.	SHEET NO.
U-2519BB	X-52

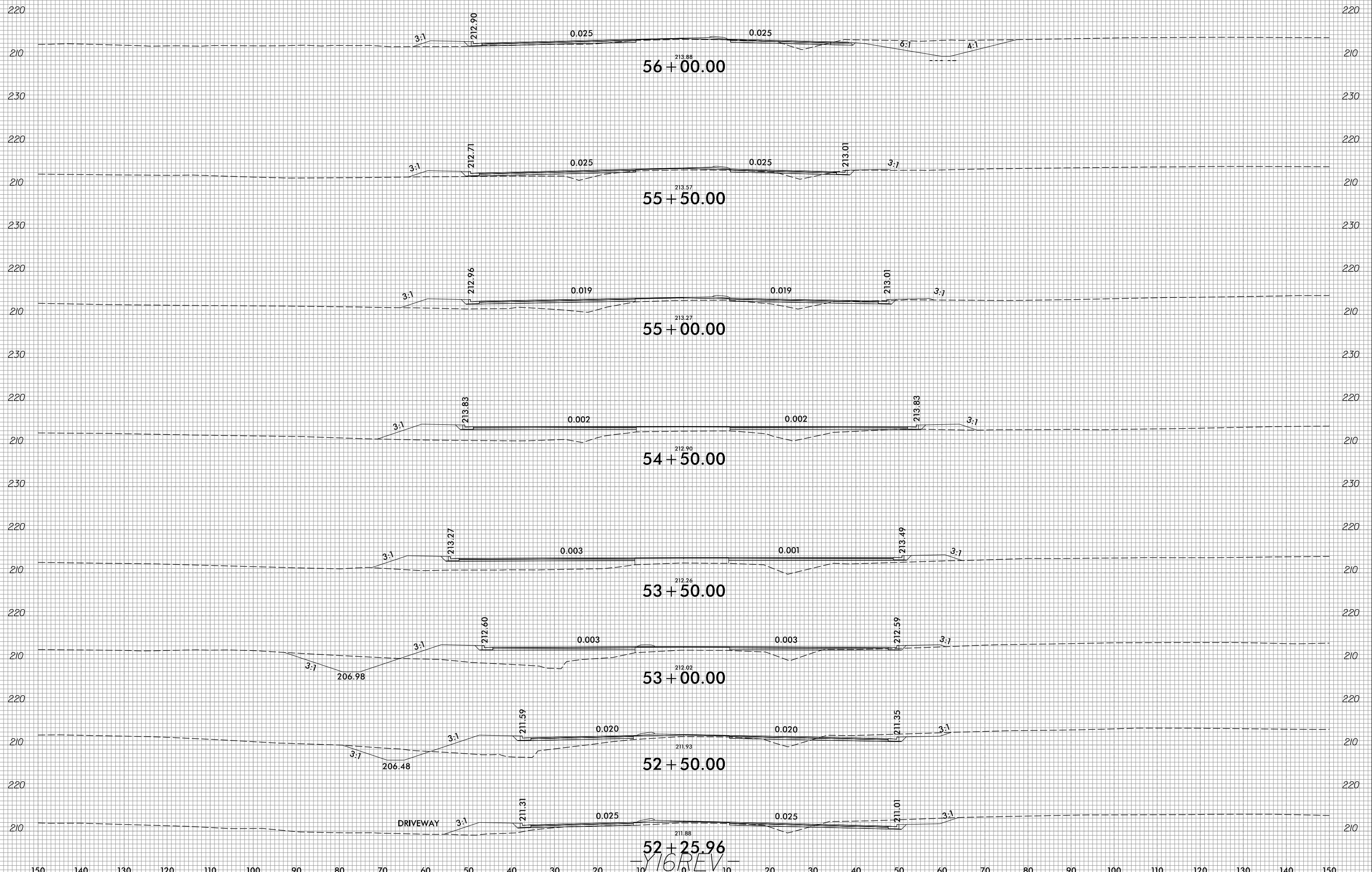

52 + 25.96  
-Y16REV-

2/3/2022  
E:\Roadway\XSC\U2519BB\_r.dwg\_XPL\_Y16REV.dgn  
Eric

150 140 130 120 110 100 90 80 70 60 50 40 30 20 10 0 10 20 30 40 50 60 70 80 90 100 110 120 130 140 150

6/23/16

150 140 130 120 110 100 90 80 70 60 50 40 30 20 10 0 10 20 30 40 50 60 70 80 90



PROJ. REFERENCE NO. U-2519BB	SHEET NO. X-53
---------------------------------	-------------------

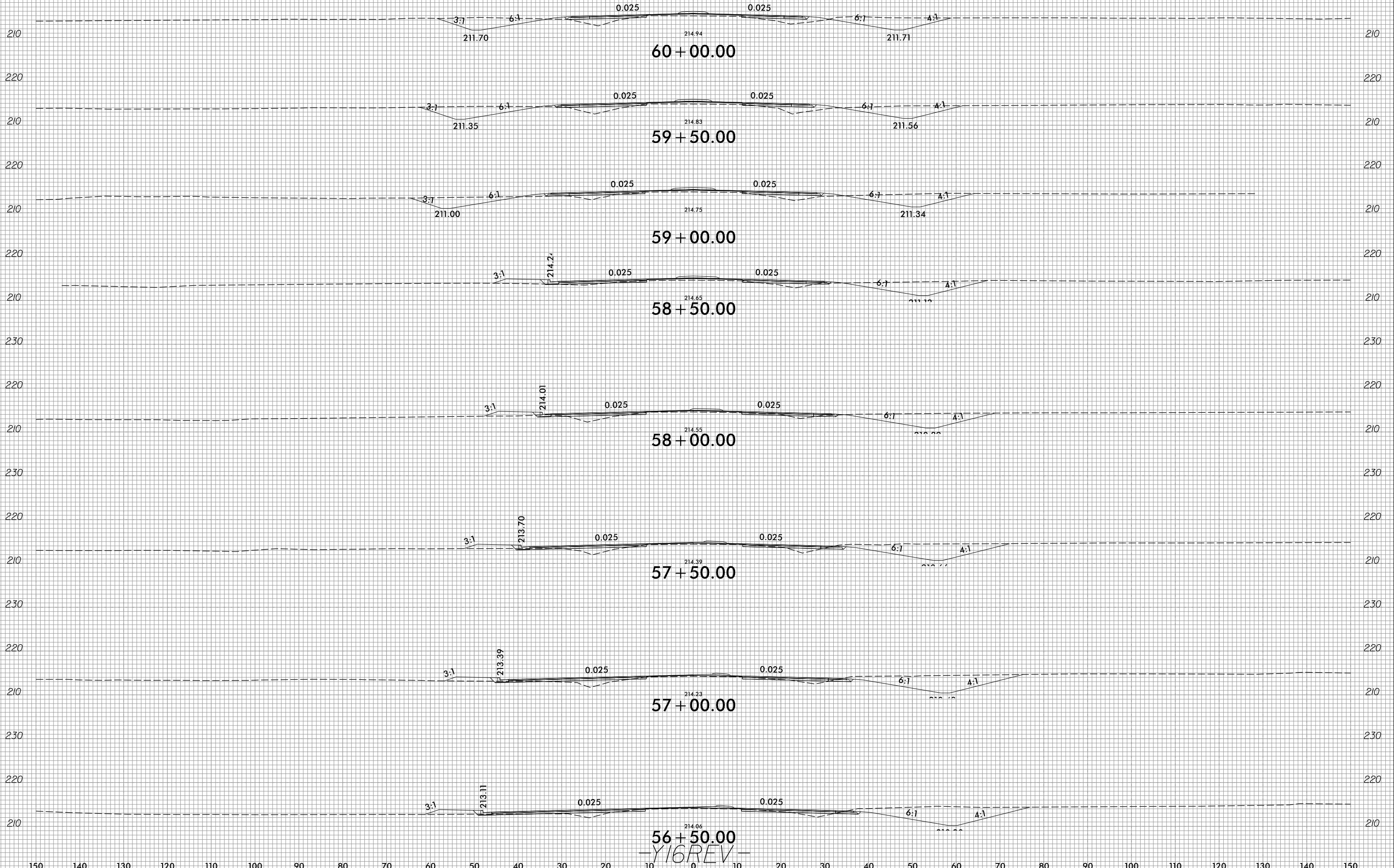

2/3/2022  
E:\Roadway\XSC\U2519BB\_r.dwg\_XPL\_Y16REV.dgn  
Erica

56+50.00  
-Y16REV-

6/23/16

150 140 130 120 110 100 90 80 70 60 50 40 30 20 10 0 10 20 30 40 50 60 70 80 90



PROJ. REFERENCE NO.	SHEET NO.
U-2519BB	X-54

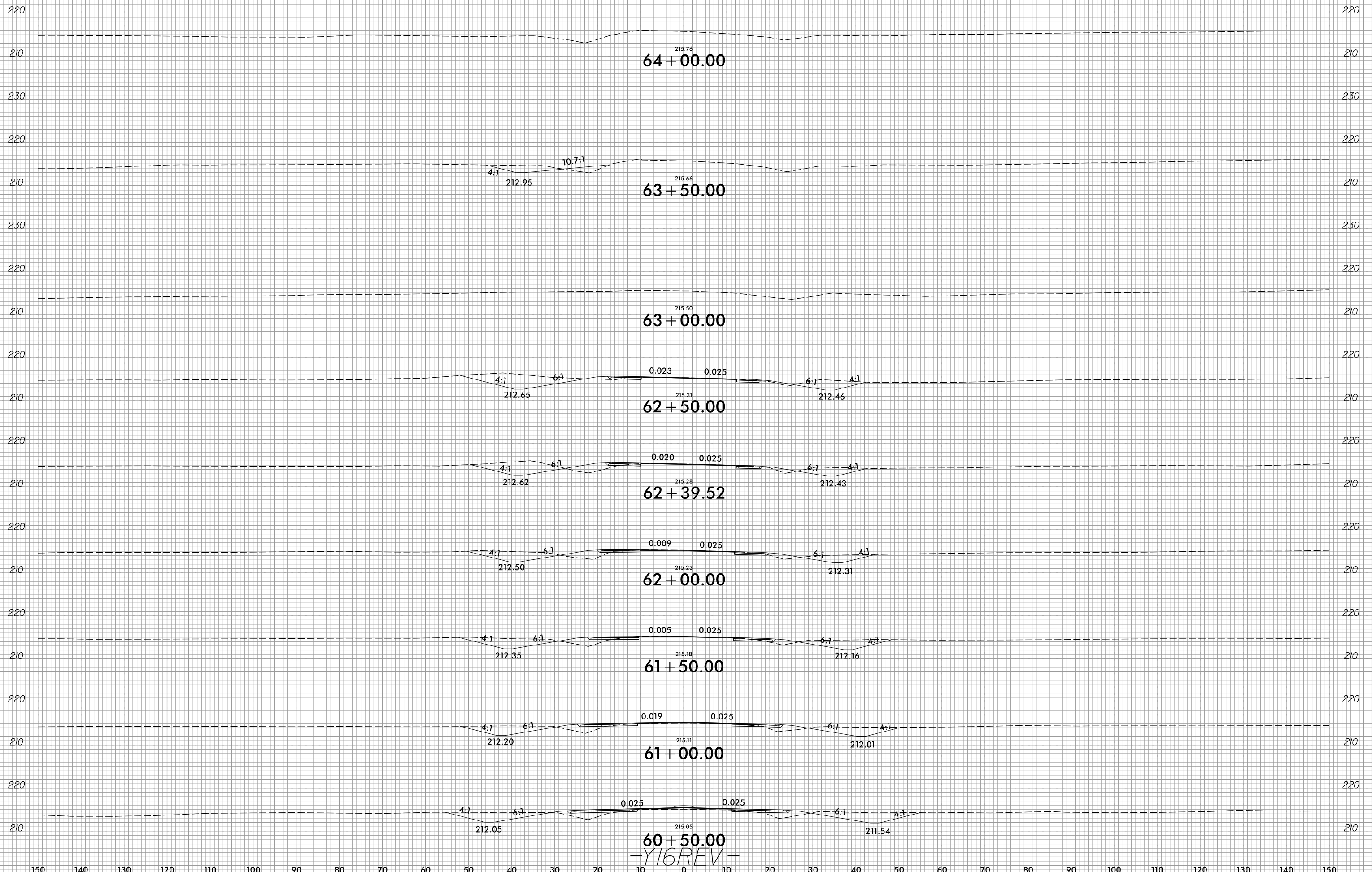

60 + 50.00  
-Y16REV-

2/3/2022  
E:\Roadway\XSC\U2519BB\_r.dwg\_XPL\_Y16REV.dgn

150 140 130 120 110 100 90 80 70 60 50 40 30 20 10 0 10 20 30 40 50 60 70 80 90 100 110 120 130 140 150



150 140 130 120 110 100 90 80 70 60 50 40 30 20 10 0 10 20 30 40 50 60 70 80 90 100 110 120 130 140 150

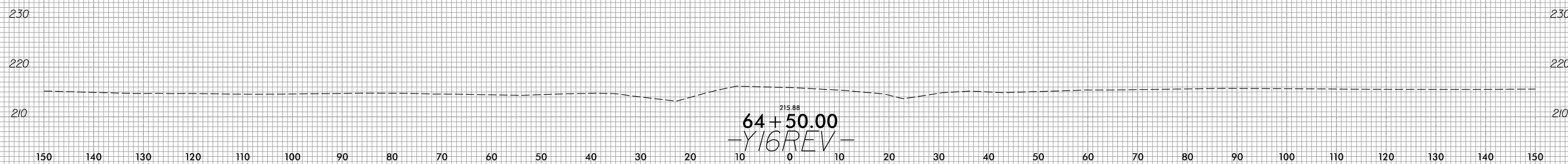
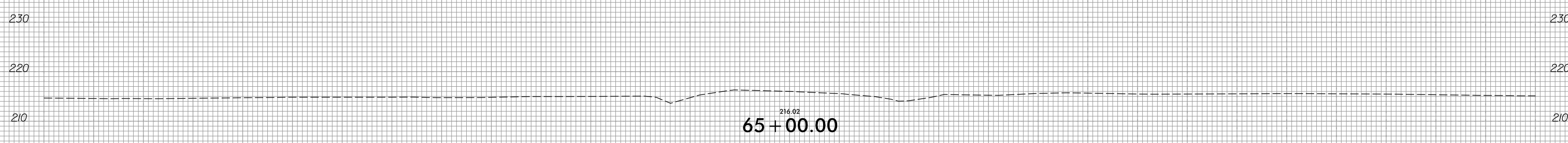
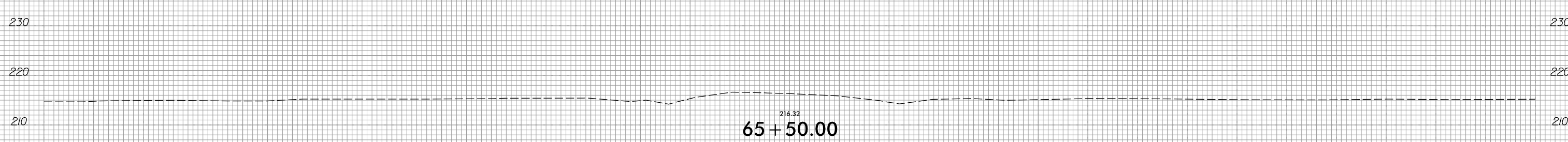
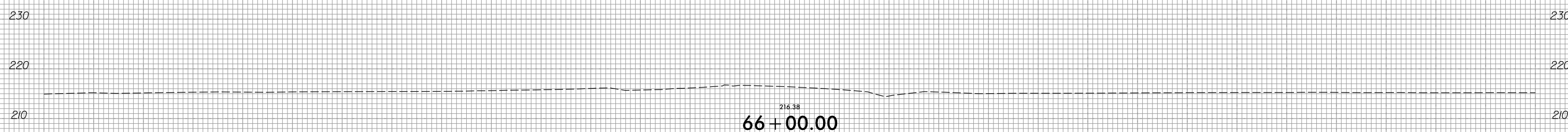
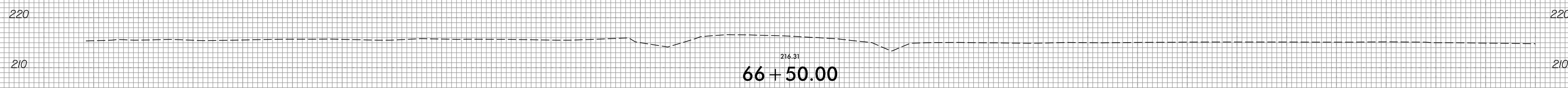
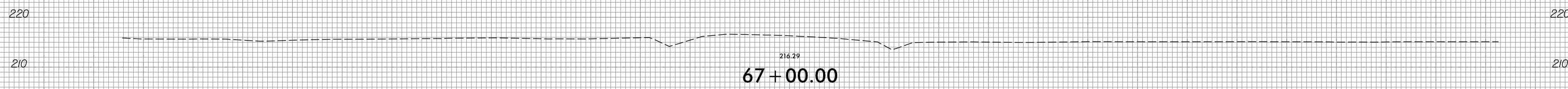
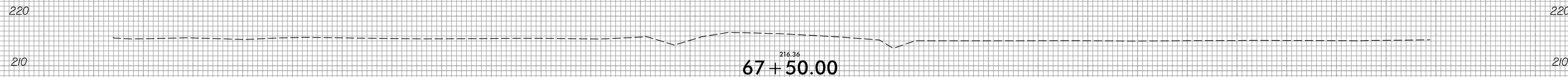

150 140 130 120 110 100 90 80 70 60 50 40 30 20 10 0 10 20 30 40 50 60 70 80 90 100 110 120 130 140 150

8/23/99



PROJ. REFERENCE NO.	SHEET NO.
U-2519BB	X-56

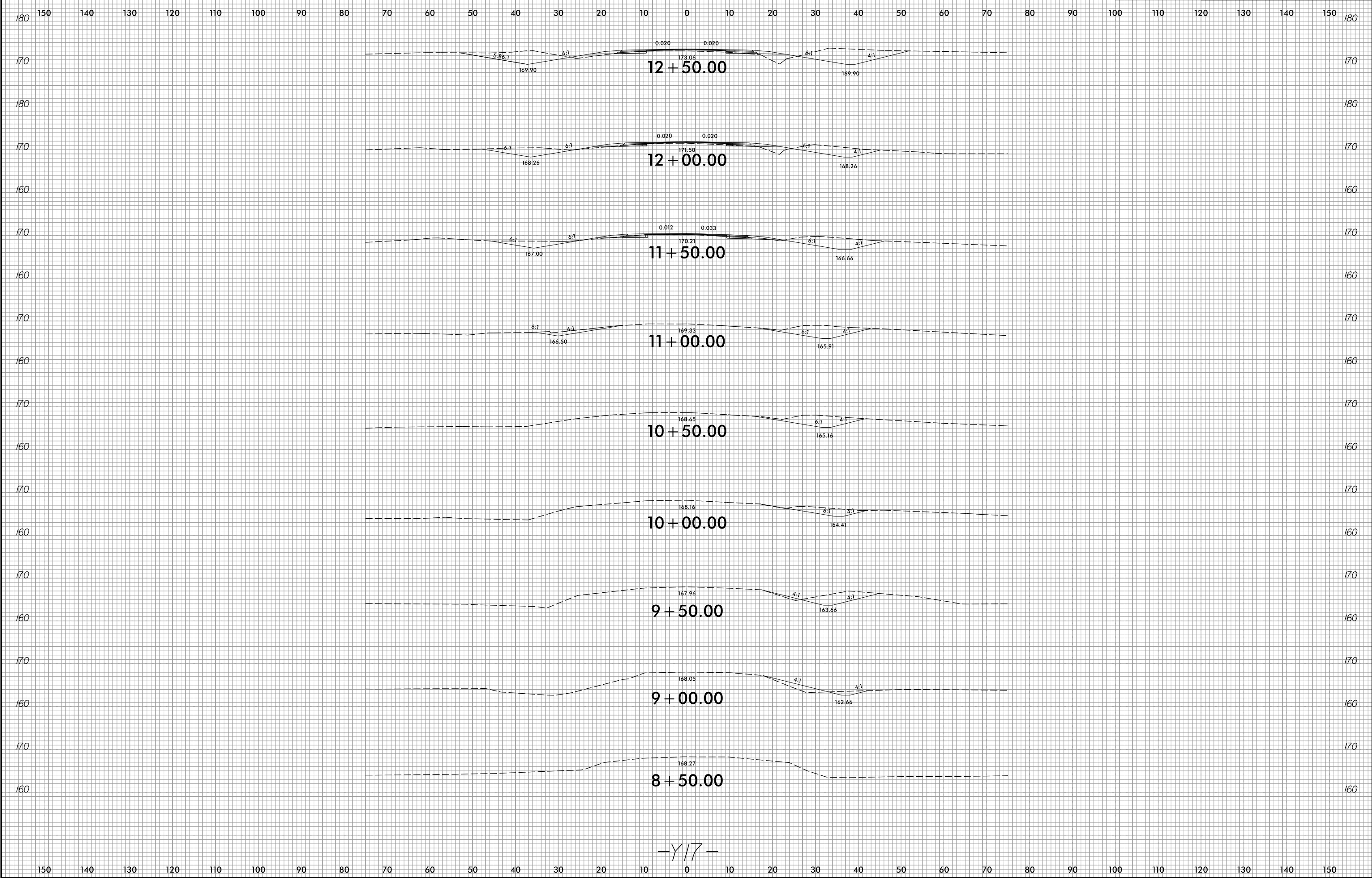

2/3/2022  
E:\Projects\XSC\U2519BB.rdy-XPL-Y17.dgn  
Erica Martin

8/23/99



PROJ. REFERENCE NO.  
U-2519BB

SHEET NO.  
X-57

150 140 130 120 110 100 90 80 70 60 50 40 30 20 10 0 10 20 30 40 50 60 70 80 90 100 110 120 130 140 150

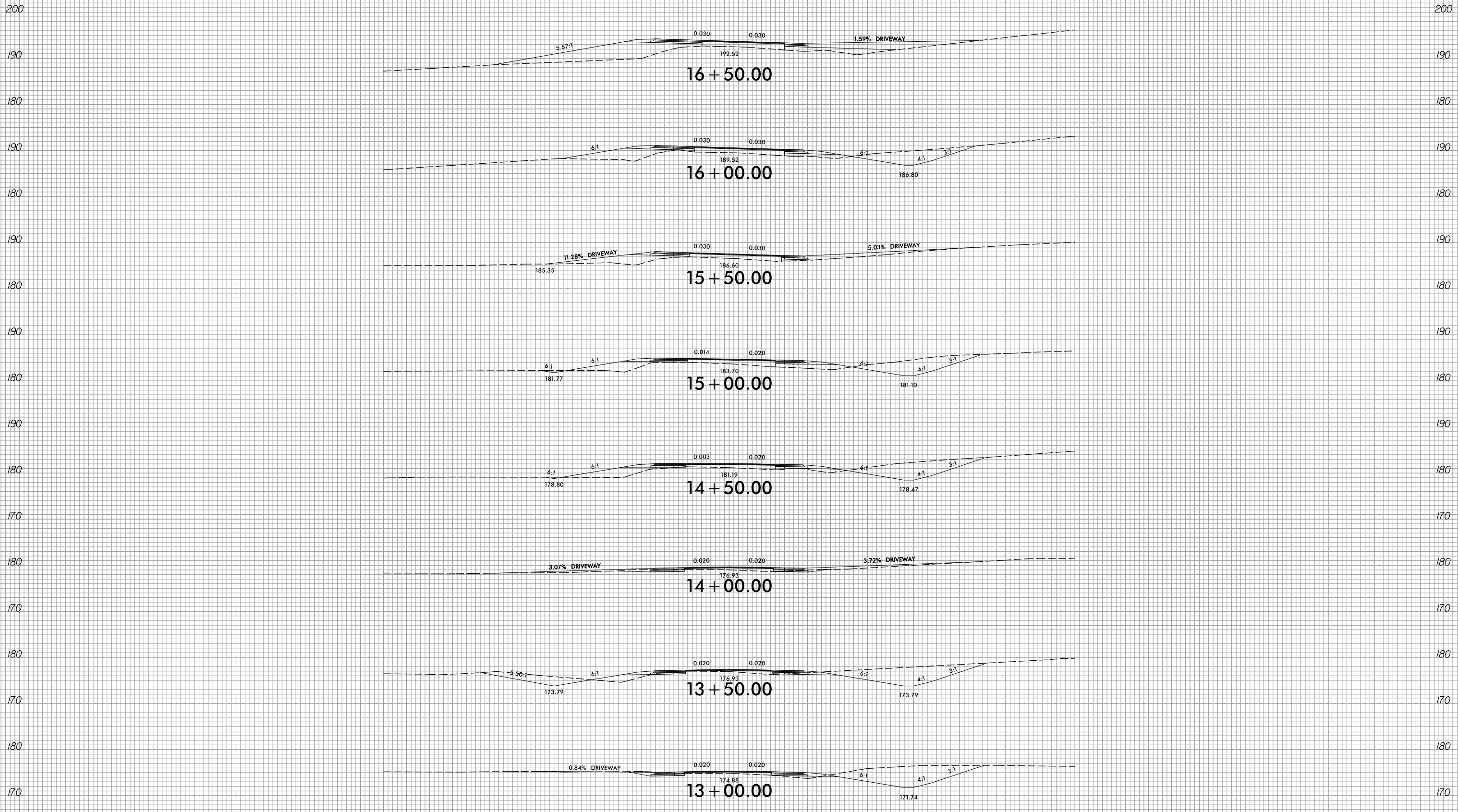

-Y17-

2/3/2022  
E:\Projects\XSC\U2519BB.rdy-XPL-Y17.dgn  
Erica.Martin

150 140 130 120 110 100 90 80 70 60 50 40 30 20 10 0 10 20 30 40 50 60 70 80 90 100 110 120 130 140 150

8/23/99



PROJ. REFERENCE NO.  
U-2519BB

SHEET NO.  
X-58

150 140 130 120 110 100 90 80 70 60 50 40 30 20 10 0 10 20 30 40 50 60 70 80 90 100 110 120 130 140 150

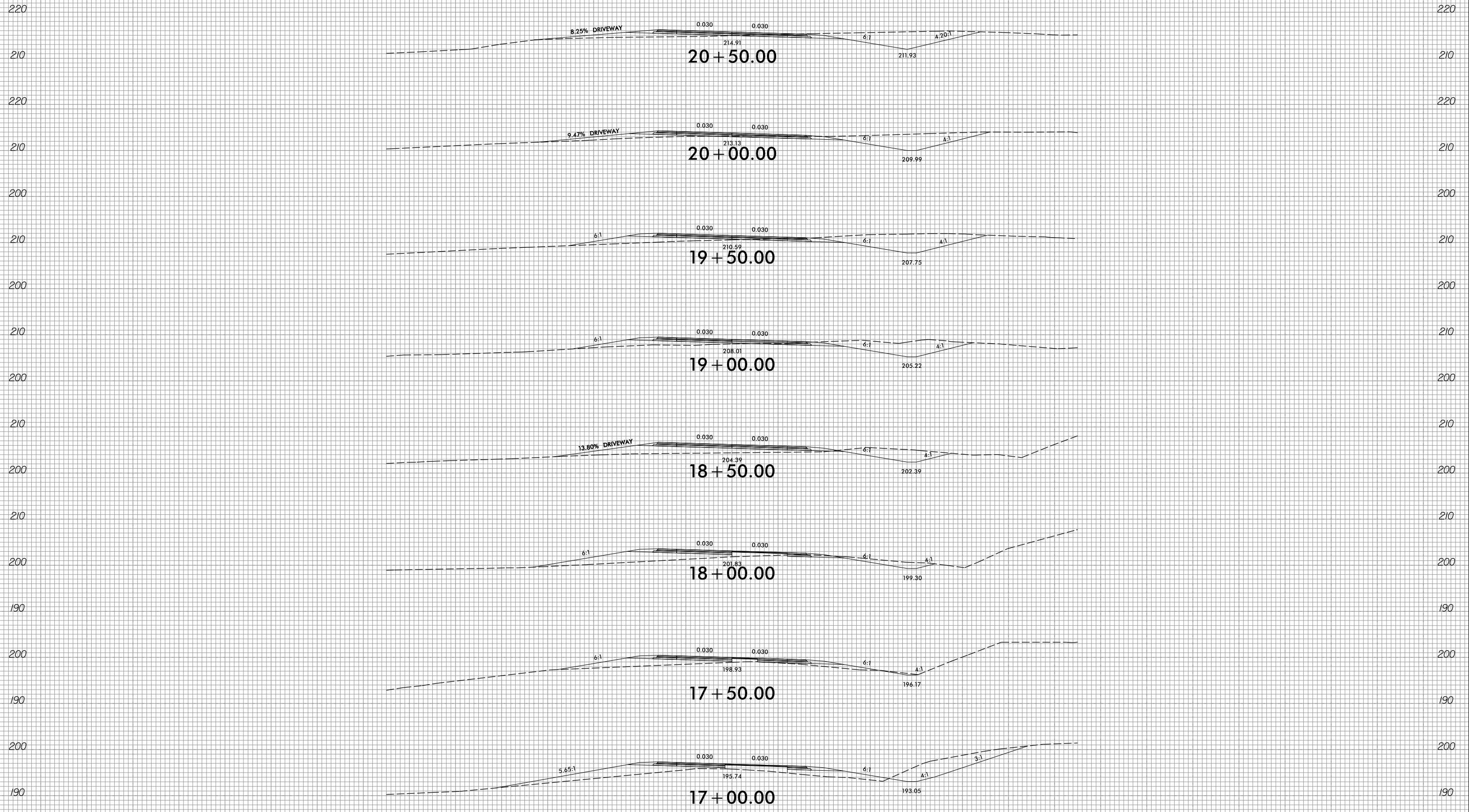

-Y17-

150 140 130 120 110 100 90 80 70 60 50 40 30 20 10 0 10 20 30 40 50 60 70 80 90 100 110 120 130 140 150

2/3/2022  
E:\Projects\XSC\U2519BB.rdy-XPL-Y17.dgn  
Erica.Martin



8/23/99



PROJ. REFERENCE NO.  
U-2519BB

SHEET NO.  
X-59

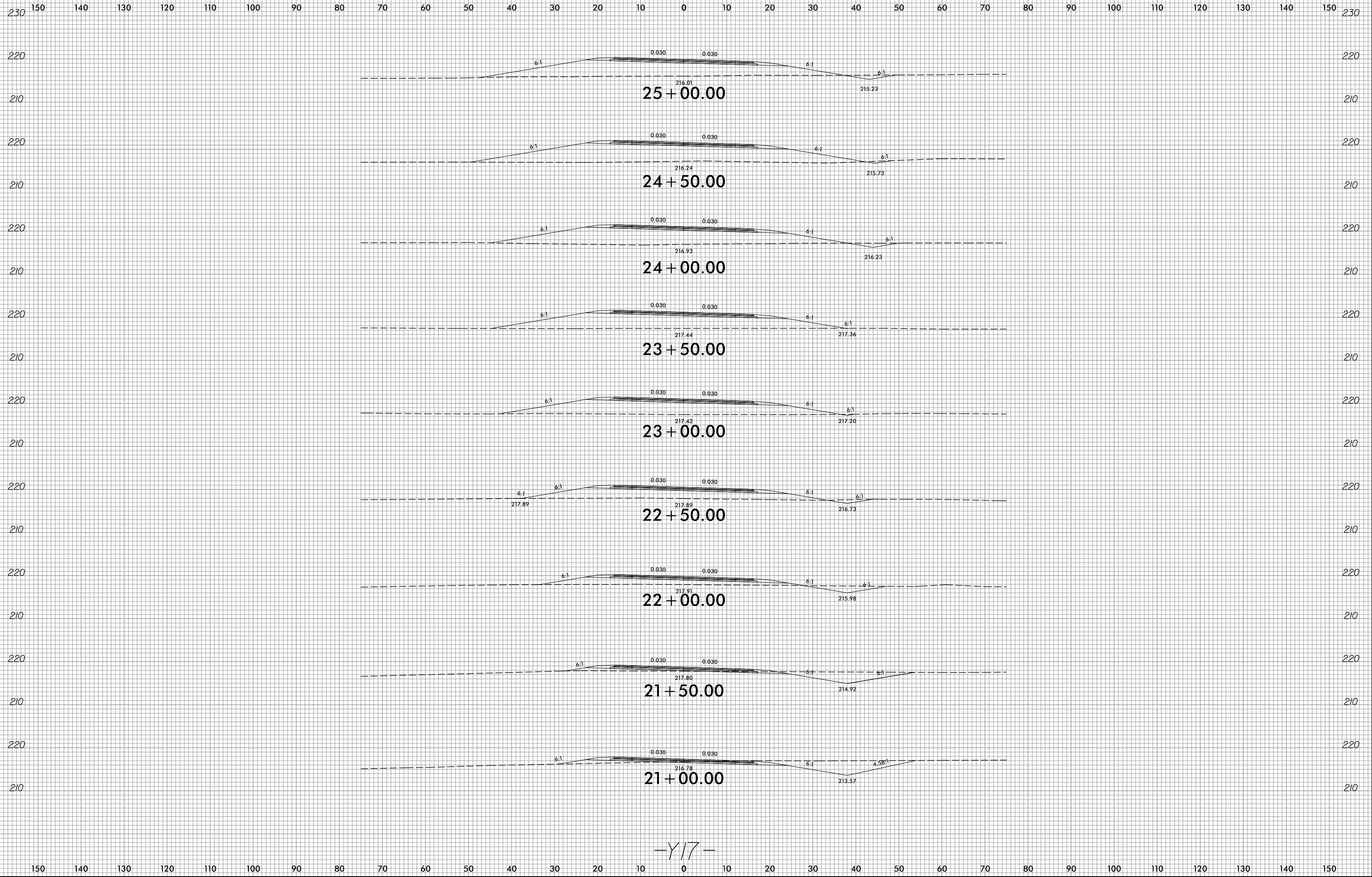

-Y17-

2/3/2022  
E:\Projects\XSC\U2519BB.rdy-XPL-Y17.dgn  
Erica.Martin

8/23/99



PROJ. REFERENCE NO.  
U-2519BB

SHEET NO.  
X-60

150 140 130 120 110 100 90 80 70 60 50 40 30 20 10 0 10 20 30 40 50 60 70 80 90 100 110 120 130 140 150

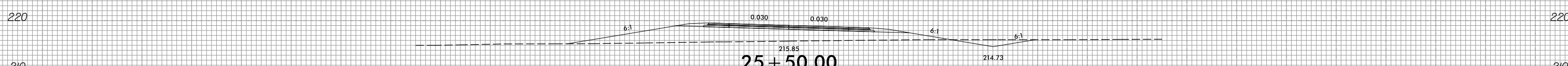
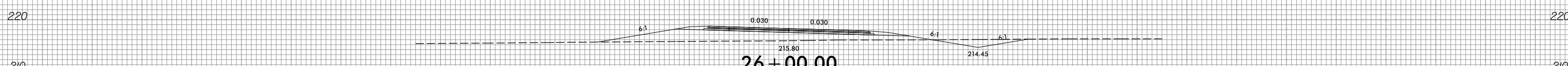
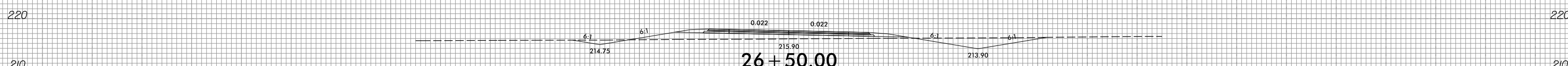
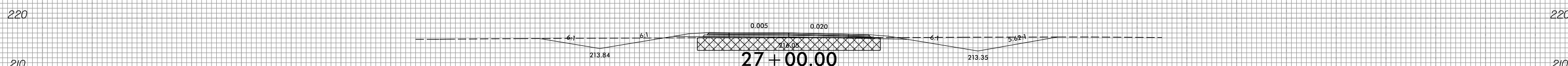
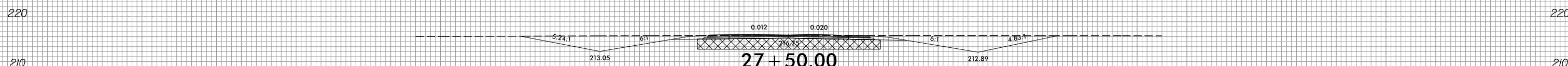
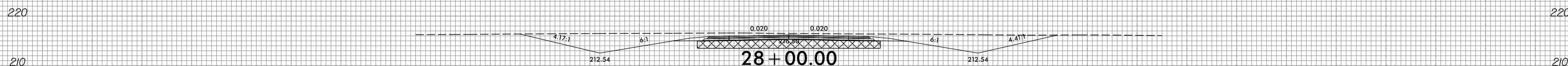
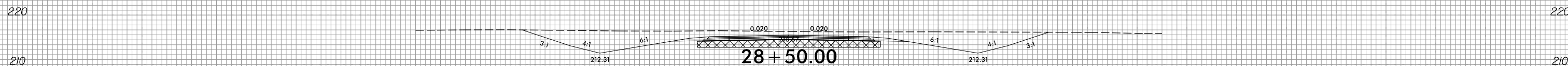
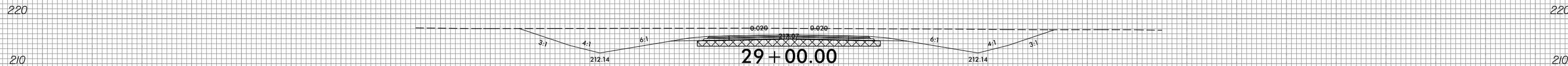
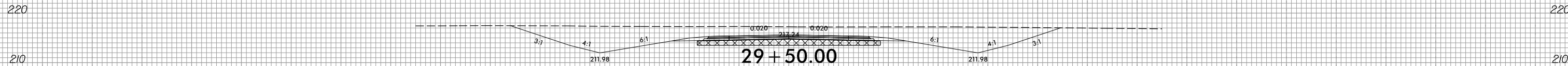

-Y17-



2/3/2022  
E:\Projects\XSC\U2519BB.rdy-XPL-Y17.dgn  
Erica.Martin

150 140 130 120 110 100 90 80 70 60 50 40 30 20 10 0 10 20 30 40 50 60 70 80 90 100 110 120 130 140 150

8/23/99



PROJ. REFERENCE NO.  
U-2519BB

SHEET NO.  
X-61

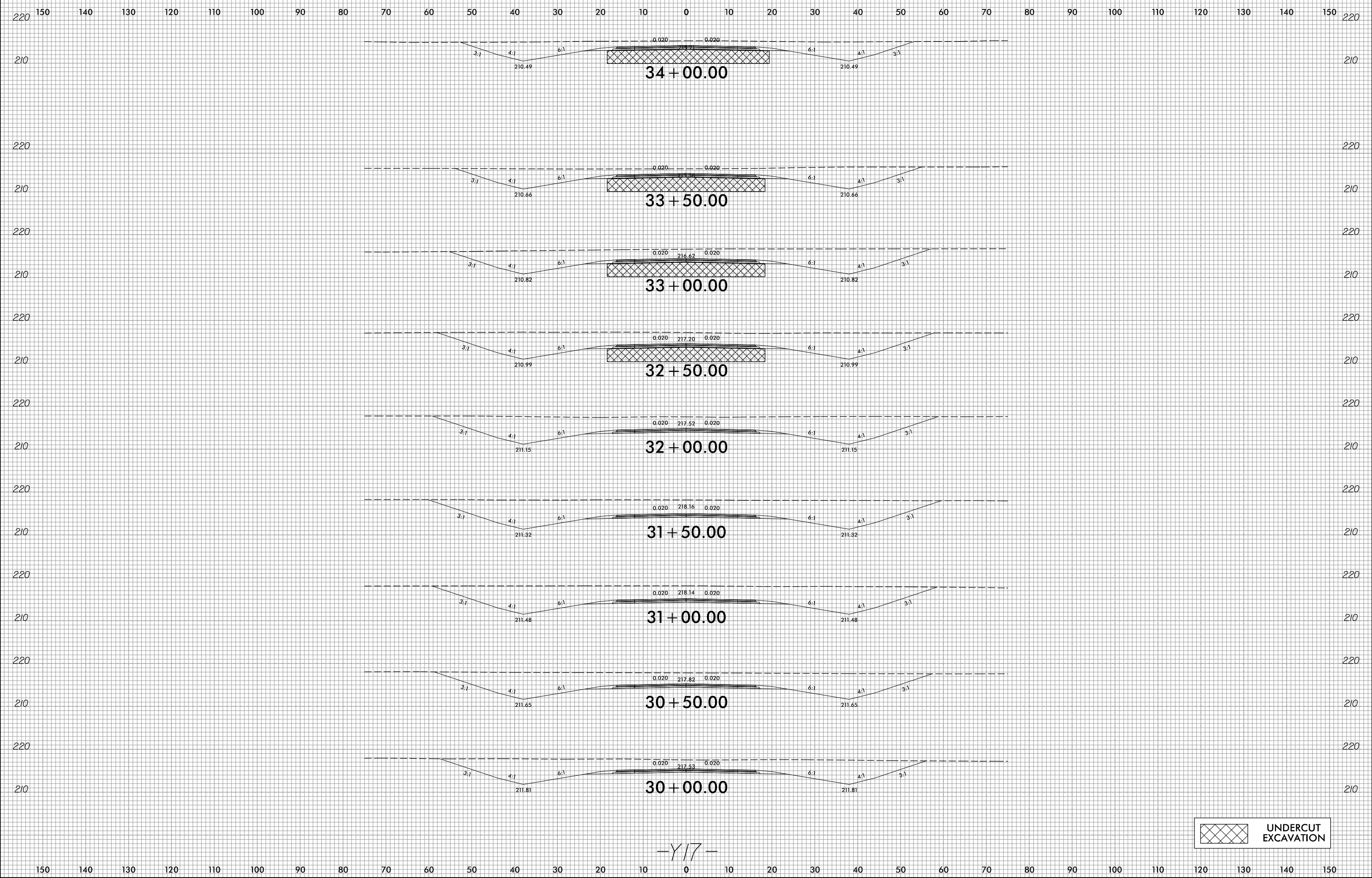

UNDERCUT EXCAVATION

-Y17-

2/3/2022  
E:\Projects\XSC\U2519BB.rdy-XPL-Y17.dgn  
Erica.Martin

8/23/99

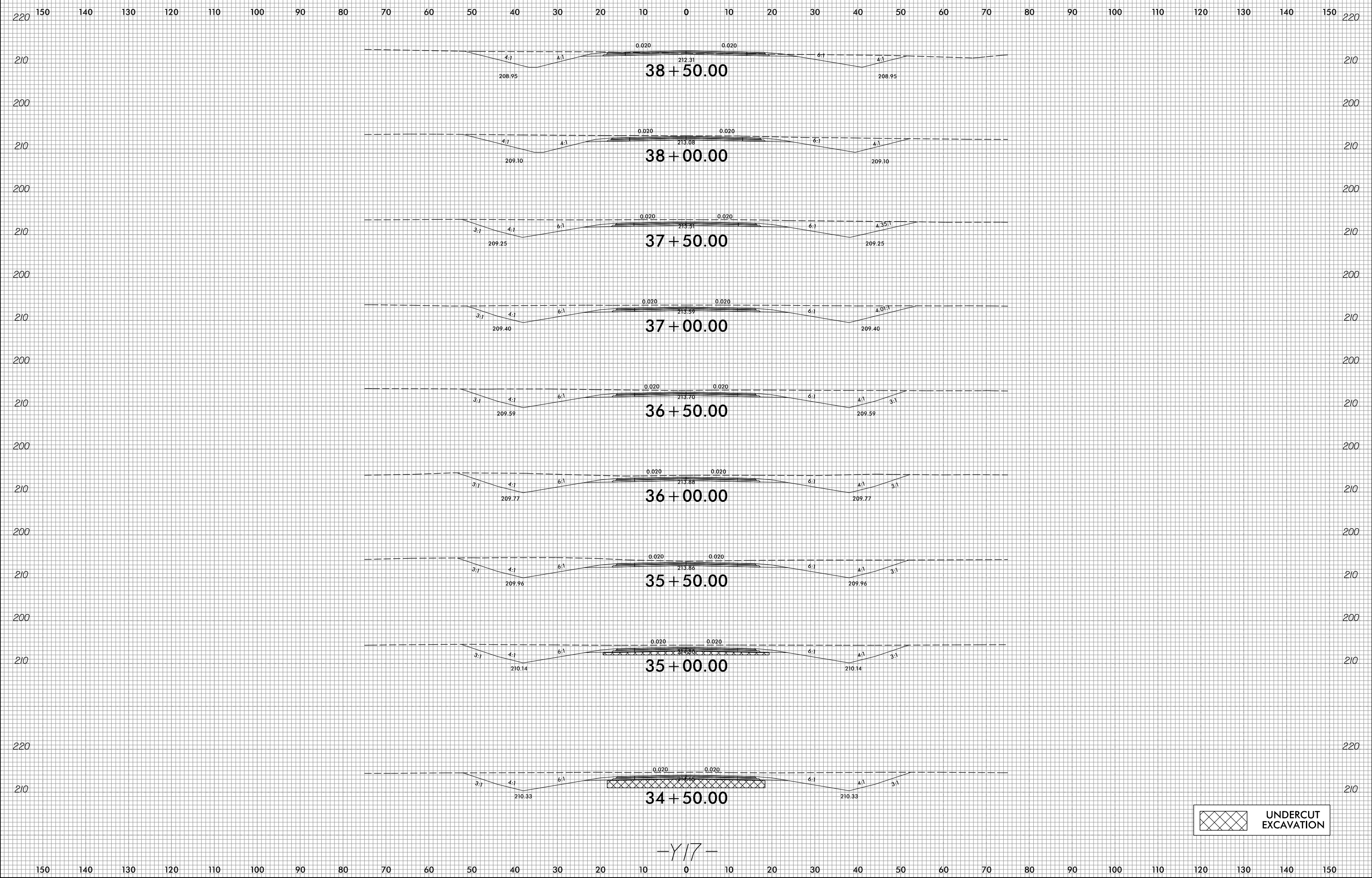

-Y17-

2/3/2022  
E:\Projects\XSC\U2519BB.rdy-XPL-Y17.dgn  
Erica Martin

8/23/99



PROJ. REFERENCE NO.  
U-2519BB

SHEET NO.  
X-63

150 140 130 120 110 100 90 80 70 60 50 40 30 20 10 0 10 20 30 40 50 60 70 80 90 100 110 120 130 140 150

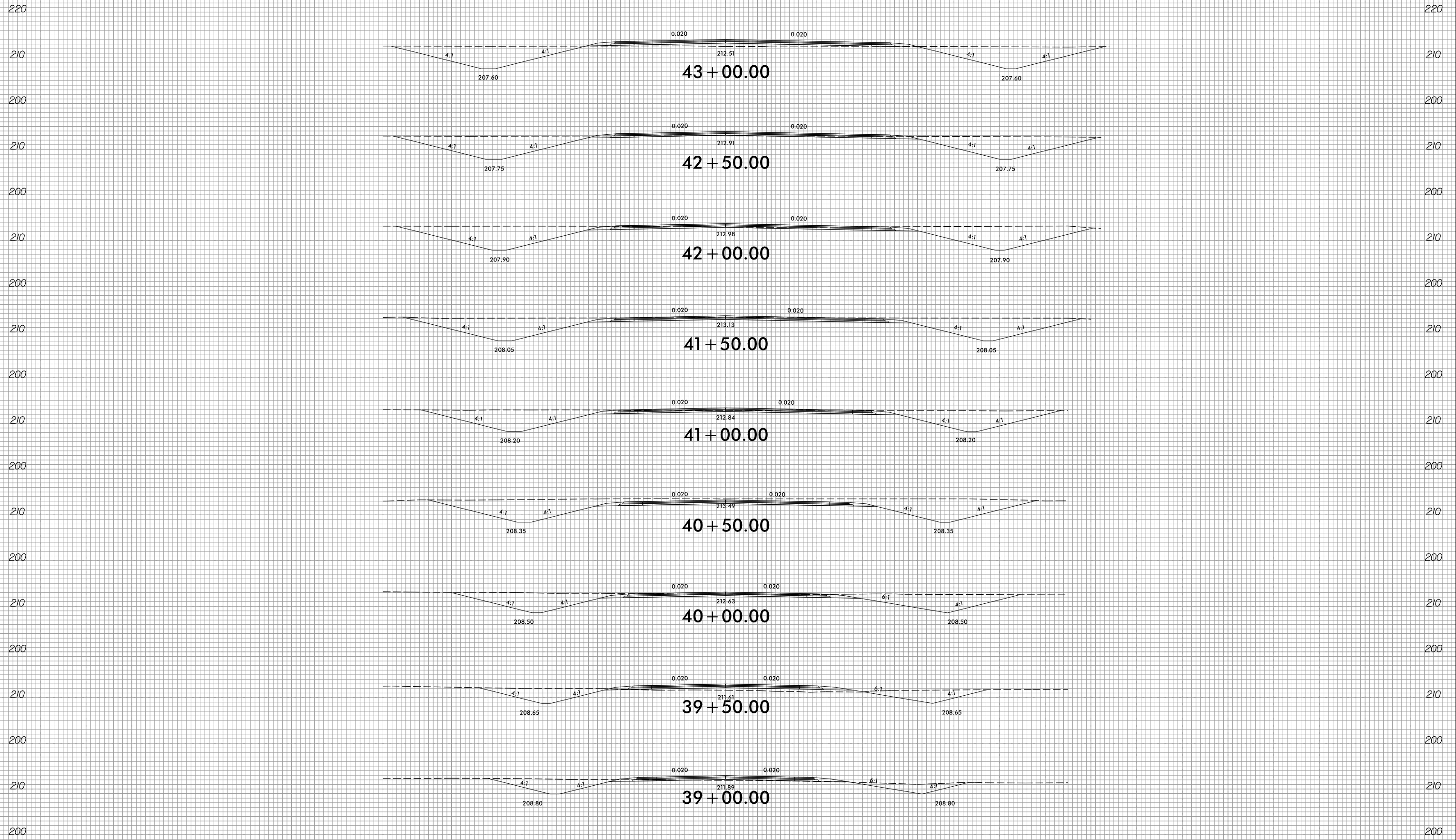

-Y17-

150 140 130 120 110 100 90 80 70 60 50 40 30 20 10 0 10 20 30 40 50 60 70 80 90 100 110 120 130 140 150

2/3/2022  
E:\Projects\XSC\U2519BB.rdy\XPL\_Y17.dgn  
Erica.Martin

8/23/99



PROJ. REFERENCE NO.  
U-2519BB

SHEET NO.  
X-64

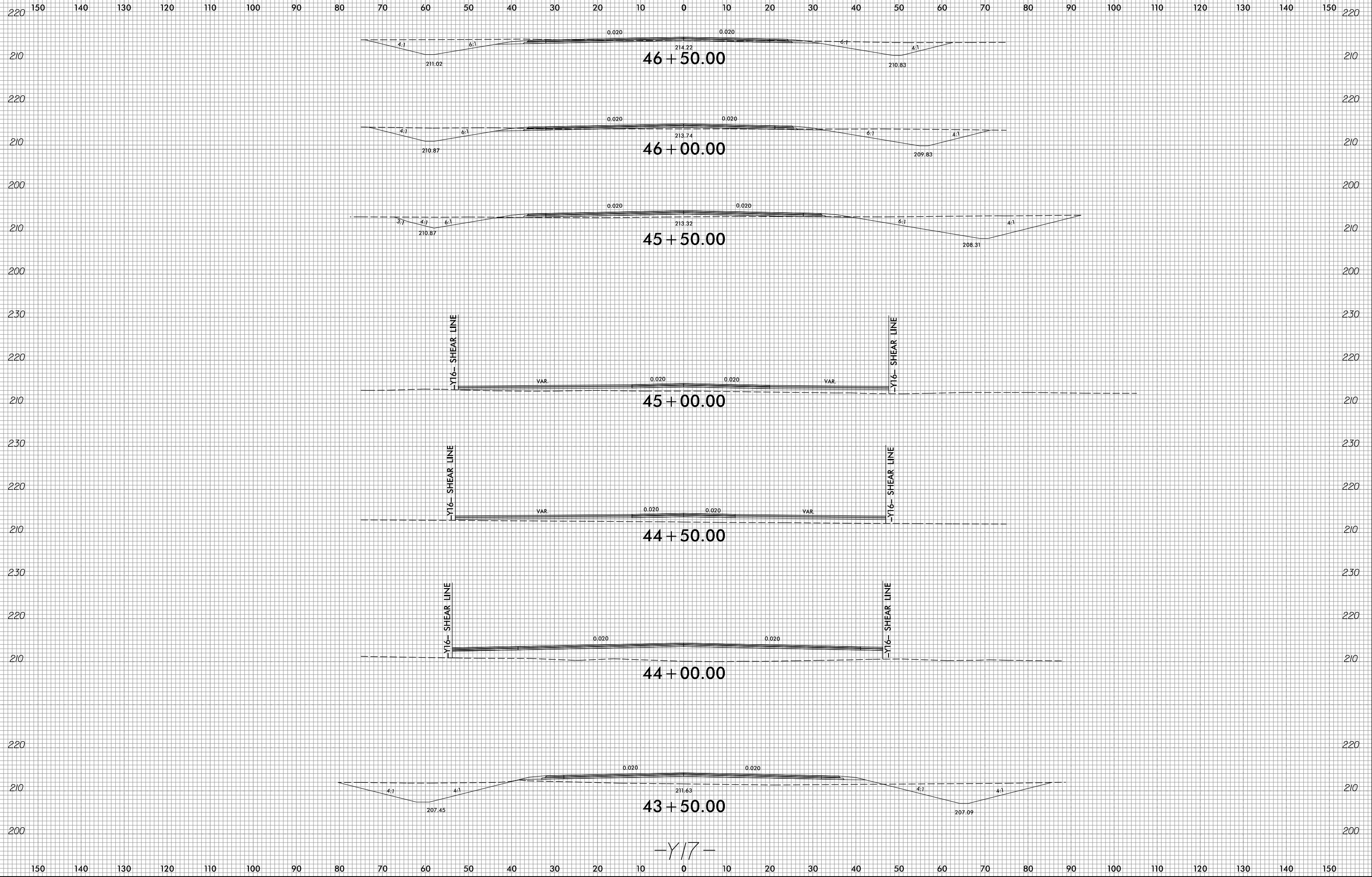

2/3/2022  
E:\Projects\XSC\U2519BB.rdy\XPL\_Y17.dgn  
Erica.Martin

8/23/99

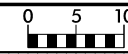

PROJ. REFERENCE NO.  
U-2519BB

SHEET NO.  
X-65

150 140 130 120 110 100 90 80 70 60 50 40 30 20 10 0 10 20 30 40 50 60 70 80 90 100 110 120 130 140 150

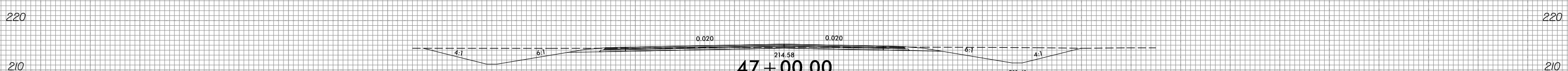
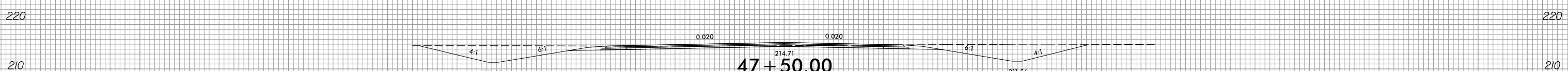
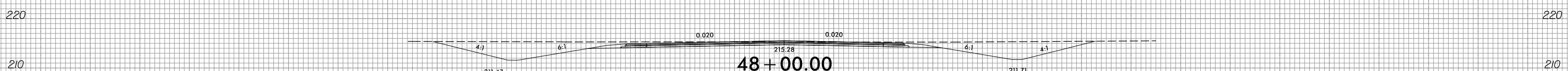
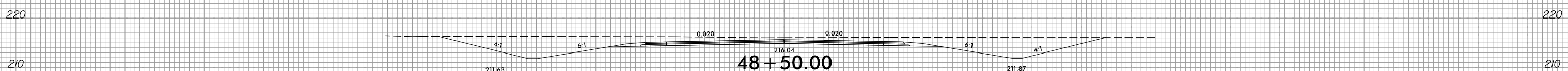
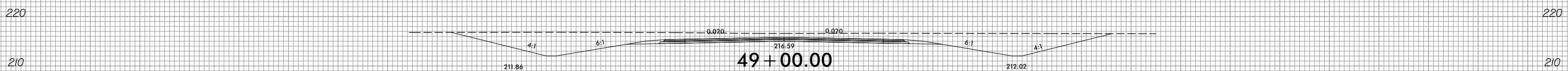
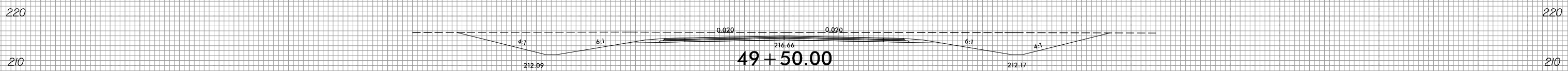
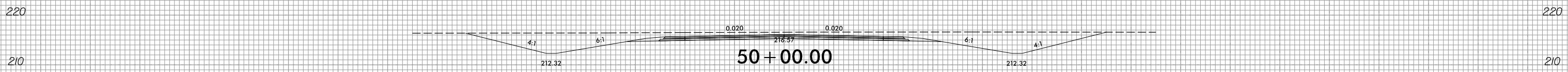
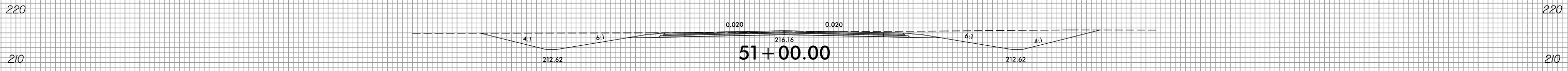

-Y17-

150 140 130 120 110 100 90 80 70 60 50 40 30 20 10 0 10 20 30 40 50 60 70 80 90 100 110 120 130 140 150

2/3/2022  
E:\Projects\XSC\U2519BB.rdy-XPL-Y17.dgn  
Erica.Martin

8/23/99



PROJ. REFERENCE NO.  
U-2519BB

SHEET NO.  
X-66

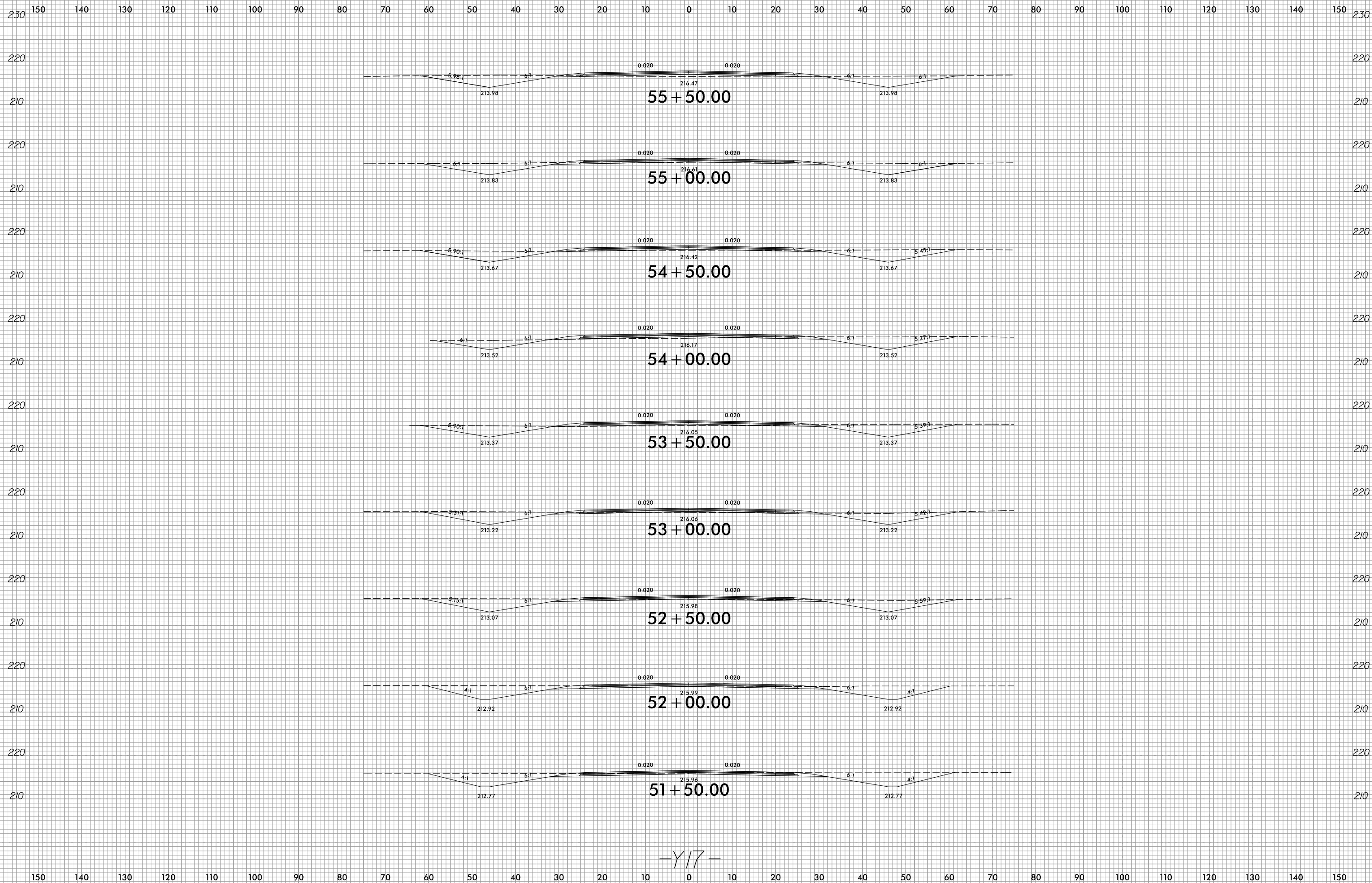

-Y17-

2/3/2022  
E:\Projects\XSC\U2519BB.r.dwg -XPL-Y17.dgn  
Erica.Martin



8/23/99



PROJ. REFERENCE NO.  
U-2519BB

SHEET NO.  
X-67

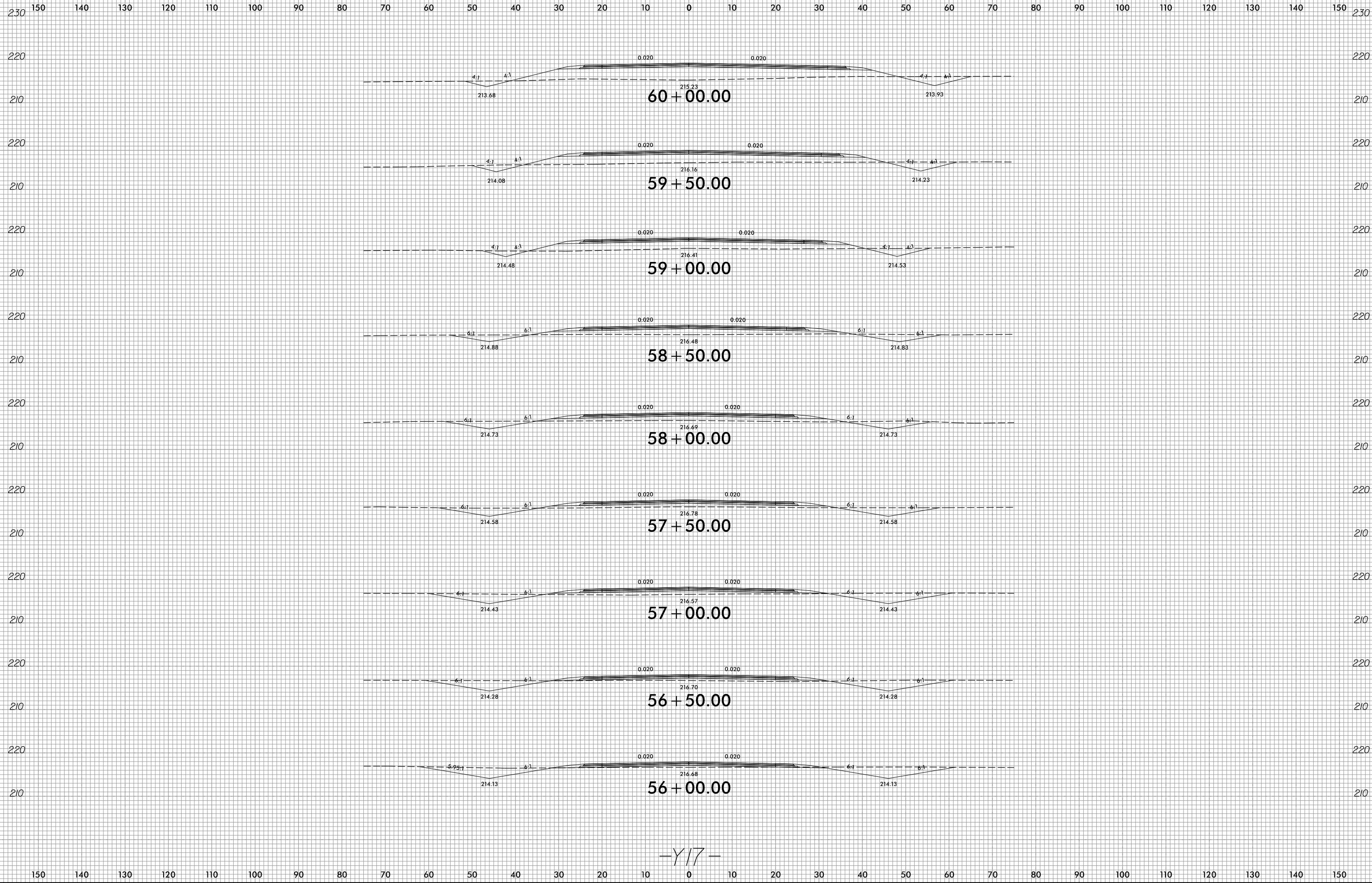

-Y17-

2/3/2022  
E:\Projects\XSC\U2519BB.rdy-XPL-Y17.dgn  
Erica.Martin

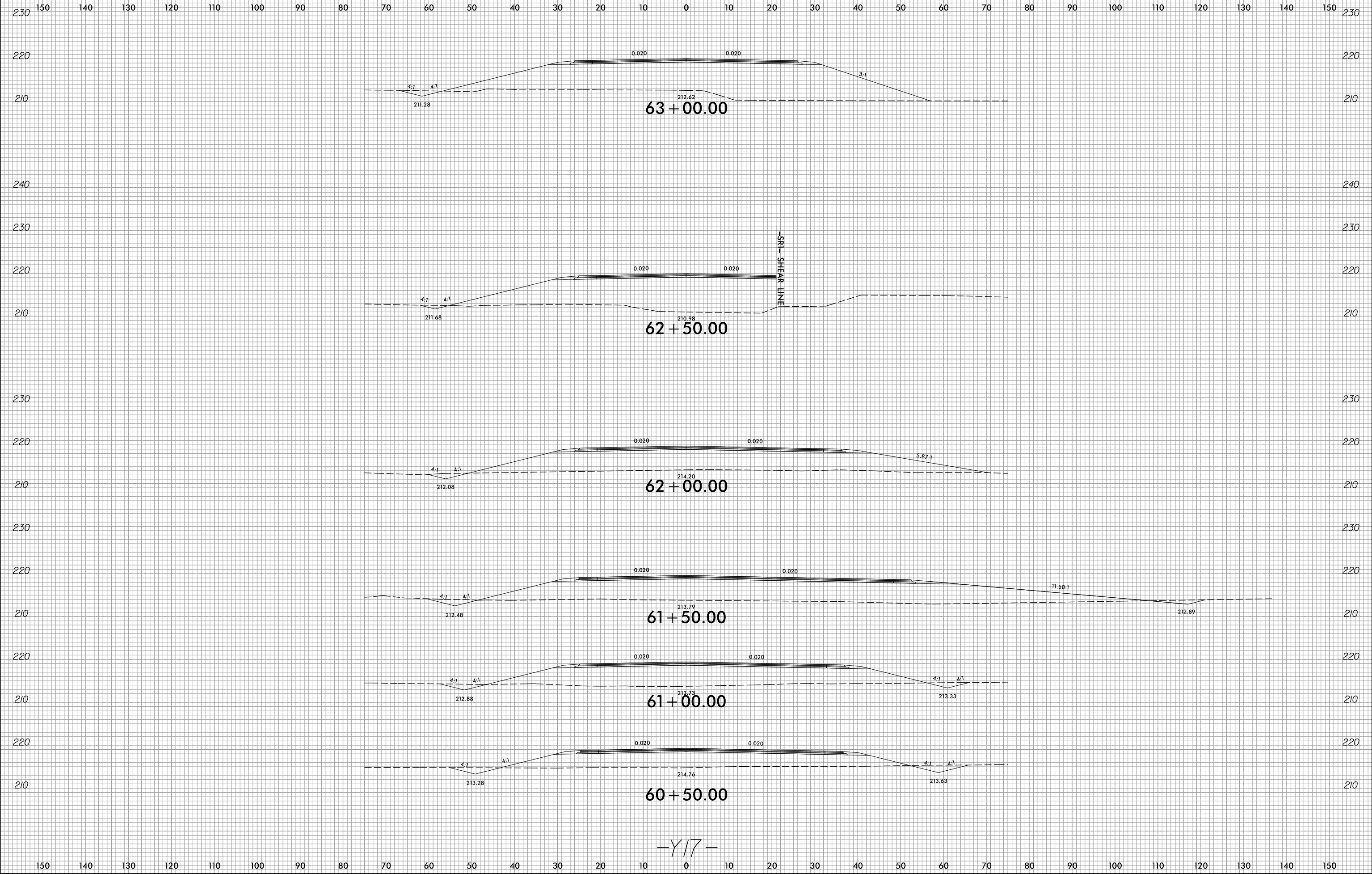

-Y17-

8/23/99



PROJ. REFERENCE NO.  
U-2519BB

SHEET NO.  
X-69

150 140 130 120 110 100 90 80 70 60 50 40 30 20 10 0 10 20 30 40 50 60 70 80 90 100 110 120 130 140 150

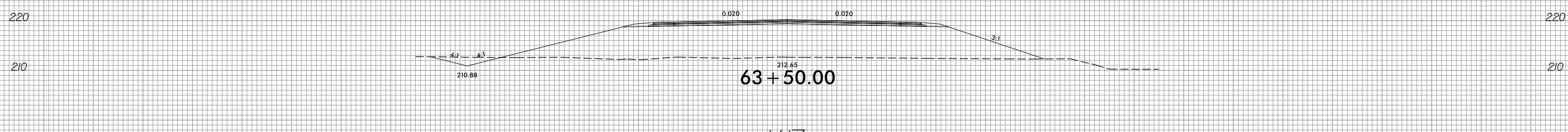
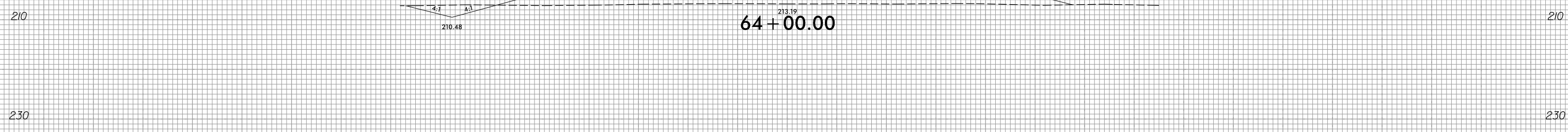
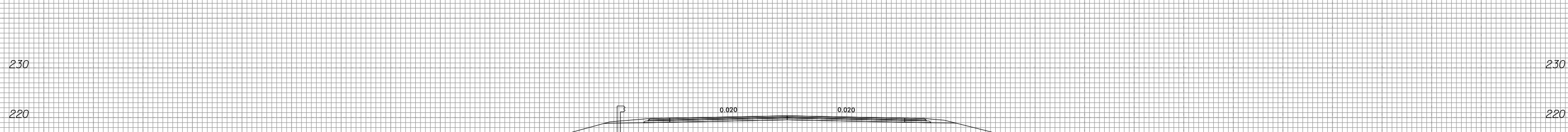
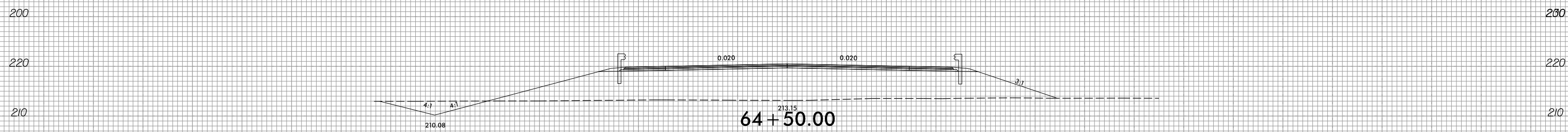
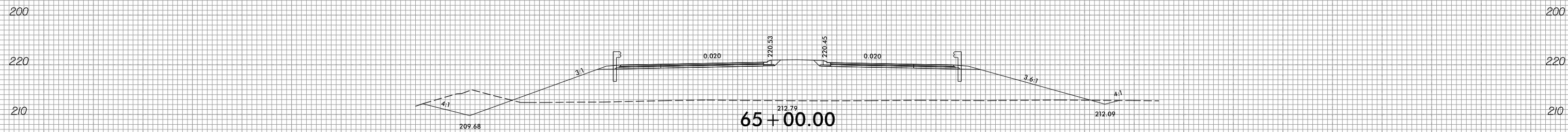
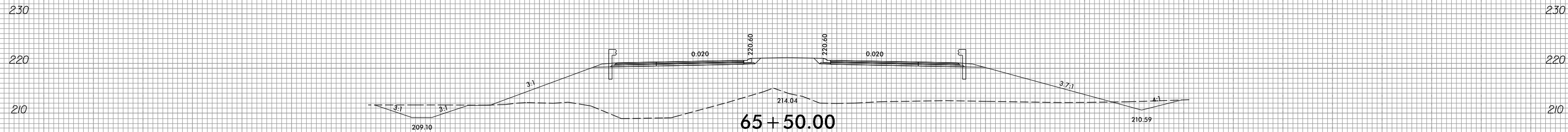

150 140 130 120 110 100 90 80 70 60 50 40 30 20 10 0 10 20 30 40 50 60 70 80 90 100 110 120 130 140 150

-Y17-

2/3/2022  
E:\Projects\XSC\U2519BB.rdy-XPL-Y17.dgn  
Erica.Martin

8/23/99



PROJ. REFERENCE NO.  
U-2519BB

SHEET NO.  
X-70

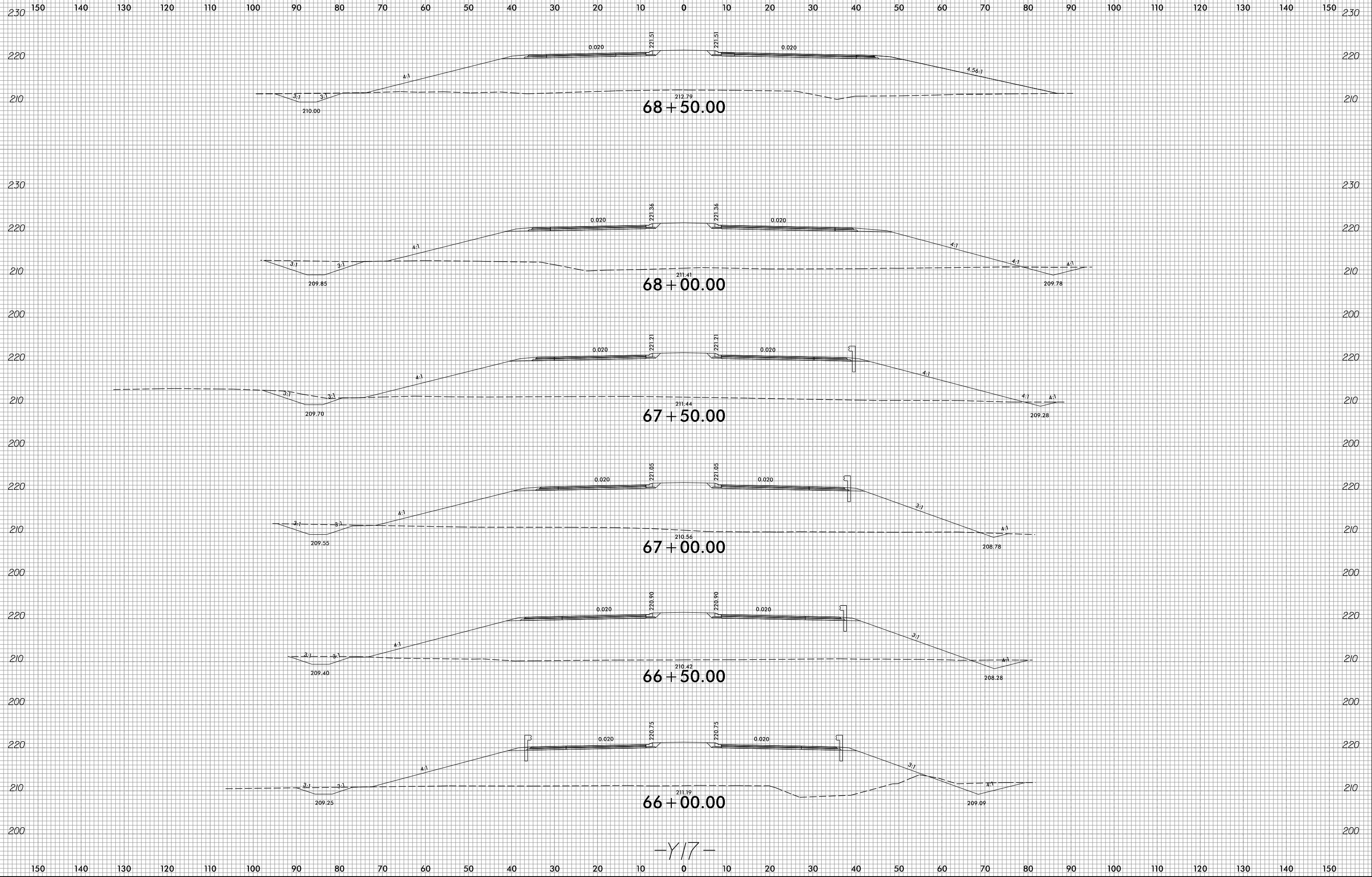

-Y17-

2/3/2022  
E:\Projects\XSC\U2519BB\_r.dwg -XPL -Y17.dgn  
Erica.Martin

8/23/99



PROJ. REFERENCE NO.  
U-2519BB

SHEET NO.  
X-71

150 140 130 120 110 100 90 80 70 60 50 40 30 20 10 0 10 20 30 40 50 60 70 80 90 100 110 120 130 140 150

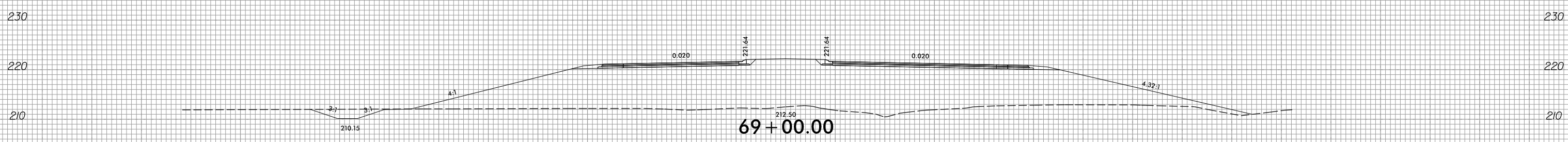
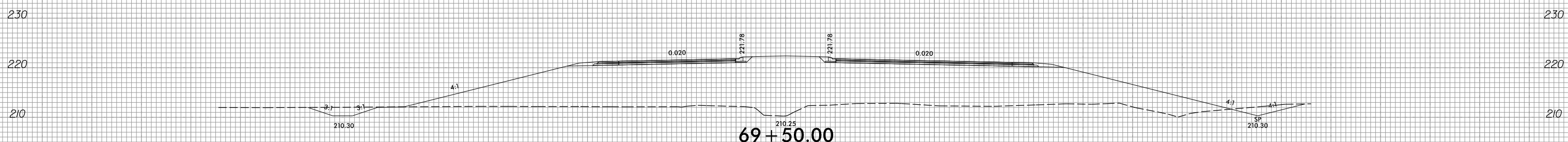
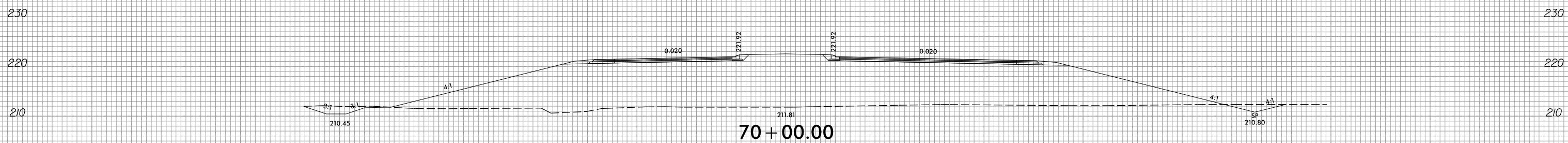
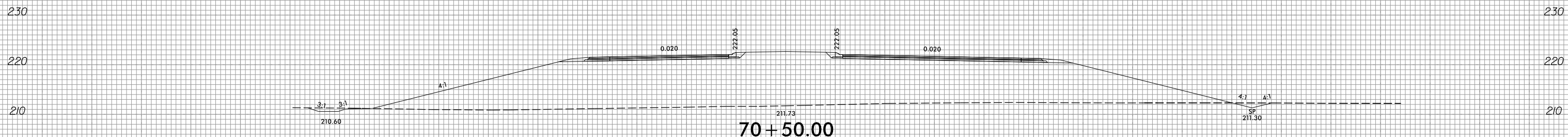
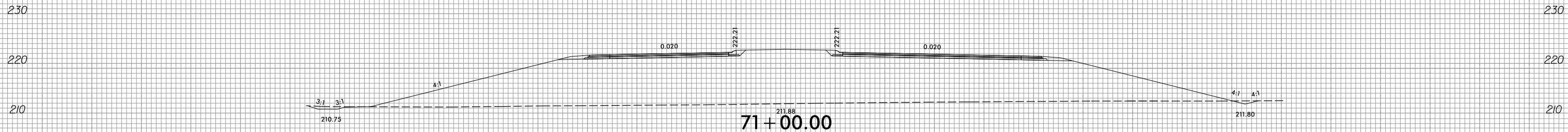

-Y17-

150 140 130 120 110 100 90 80 70 60 50 40 30 20 10 0 10 20 30 40 50 60 70 80 90 100 110 120 130 140 150

2/3/2022  
E:\Roadway\XSC\U2519BB.rdy\_XPL\_Y17.dgn  
Erica.Martin

8/23/99



PROJ. REFERENCE NO.  
U-2519BB

SHEET NO.  
X-72

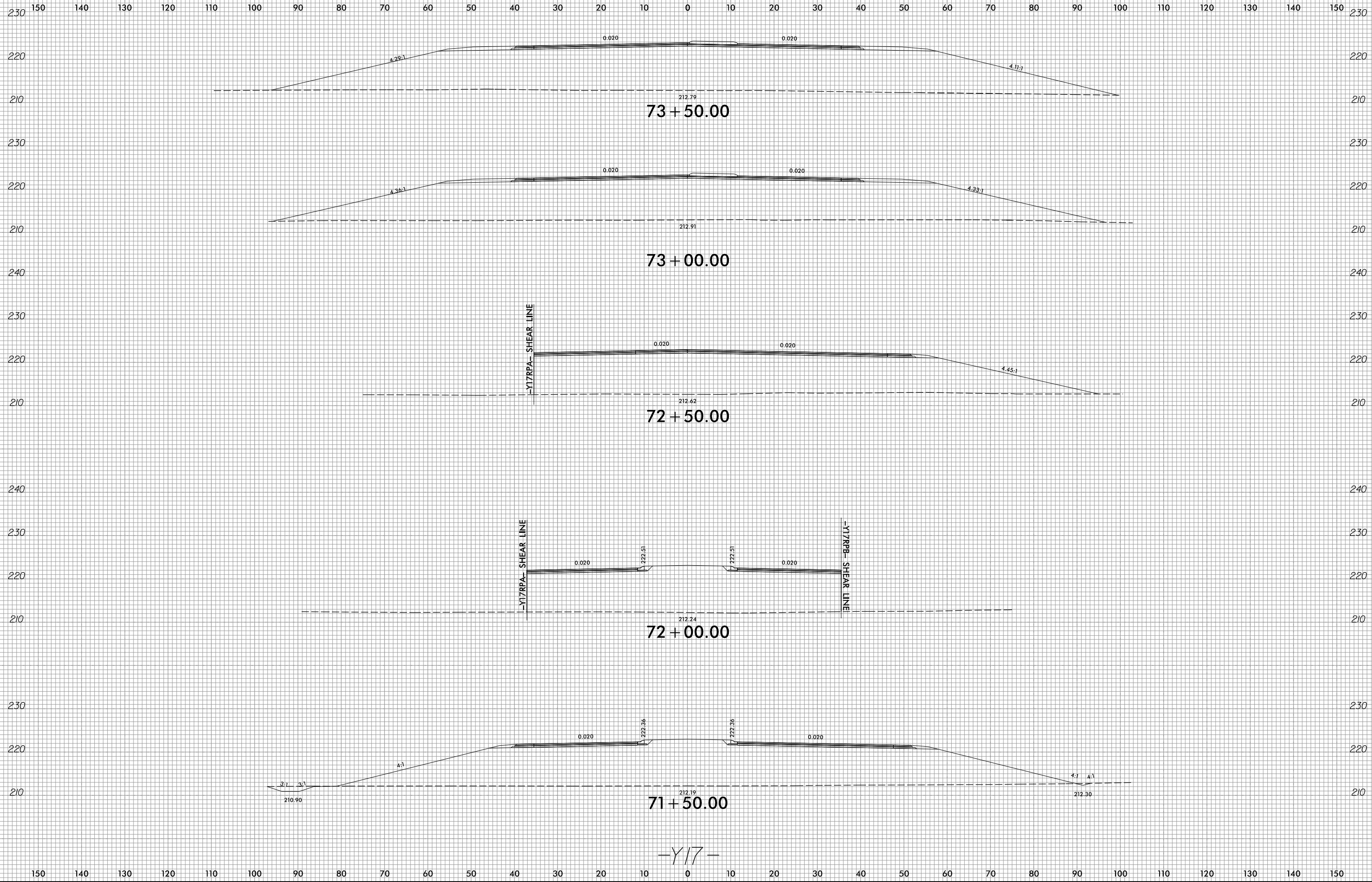

-Y17-

2/3/2022  
E:\Projects\XSC\U2519BB\_r.dwg -XPL -Y17.dgn  
Erica.Martin

8/23/99

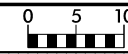

PROJ. REFERENCE NO. U-2519BB	SHEET NO. X-73
---------------------------------	-------------------

150 140 130 120 110 100 90 80 70 60 50 40 30 20 10 0 10 20 30 40 50 60 70 80 90 100 110 120 130 140 150

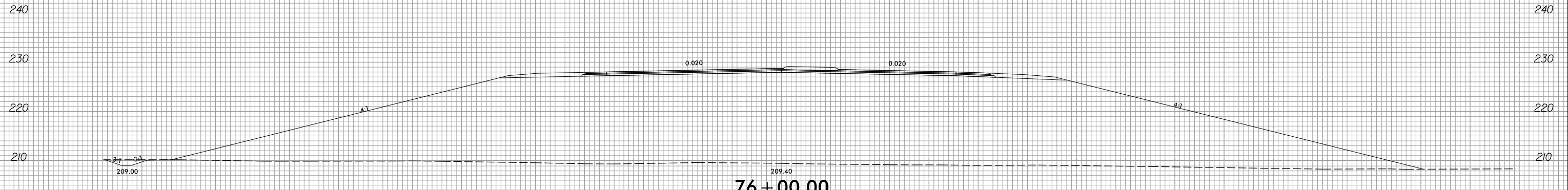

76+00.00

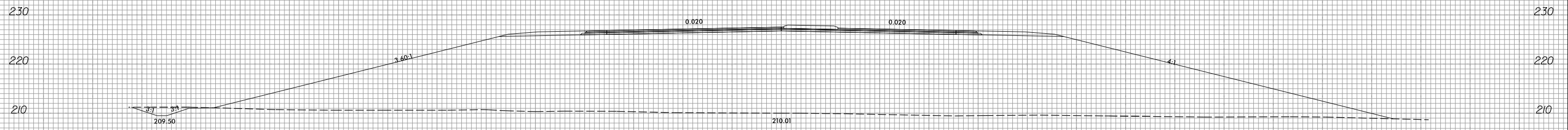

75+50.00

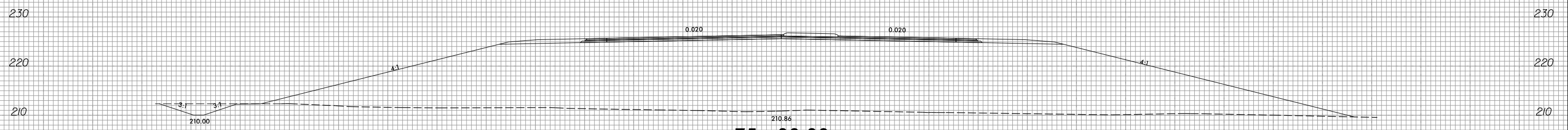

75+00.00

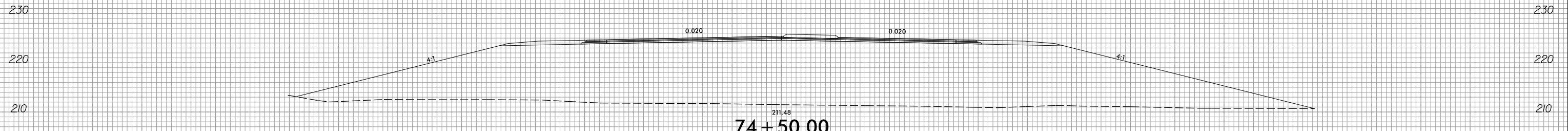

74+50.00

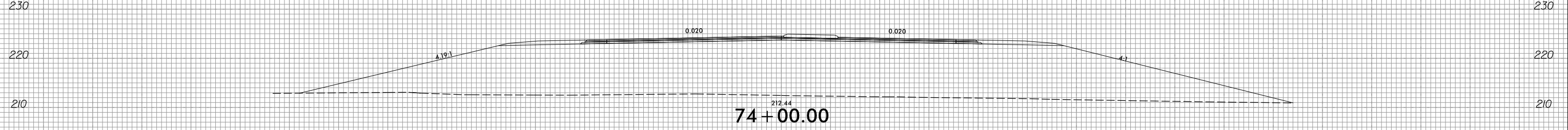

74+00.00

150 140 130 120 110 100 90 80 70 60 50 40 30 20 10 0 10 20 30 40 50 60 70 80 90 100 110 120 130 140 150

-Y17-

2/3/2022 E:\Projects\XSC\U2519BB.rdy-XPL-Y17.dgn

8/23/99



PROJ. REFERENCE NO.	SHEET NO.
U-2519BB	X-74

160 150 140 130 120 110 100 90 80 70 60 50 40 30 20 10 0 10 20 30 40 50 60 70 80 90 100 110 120 130 140

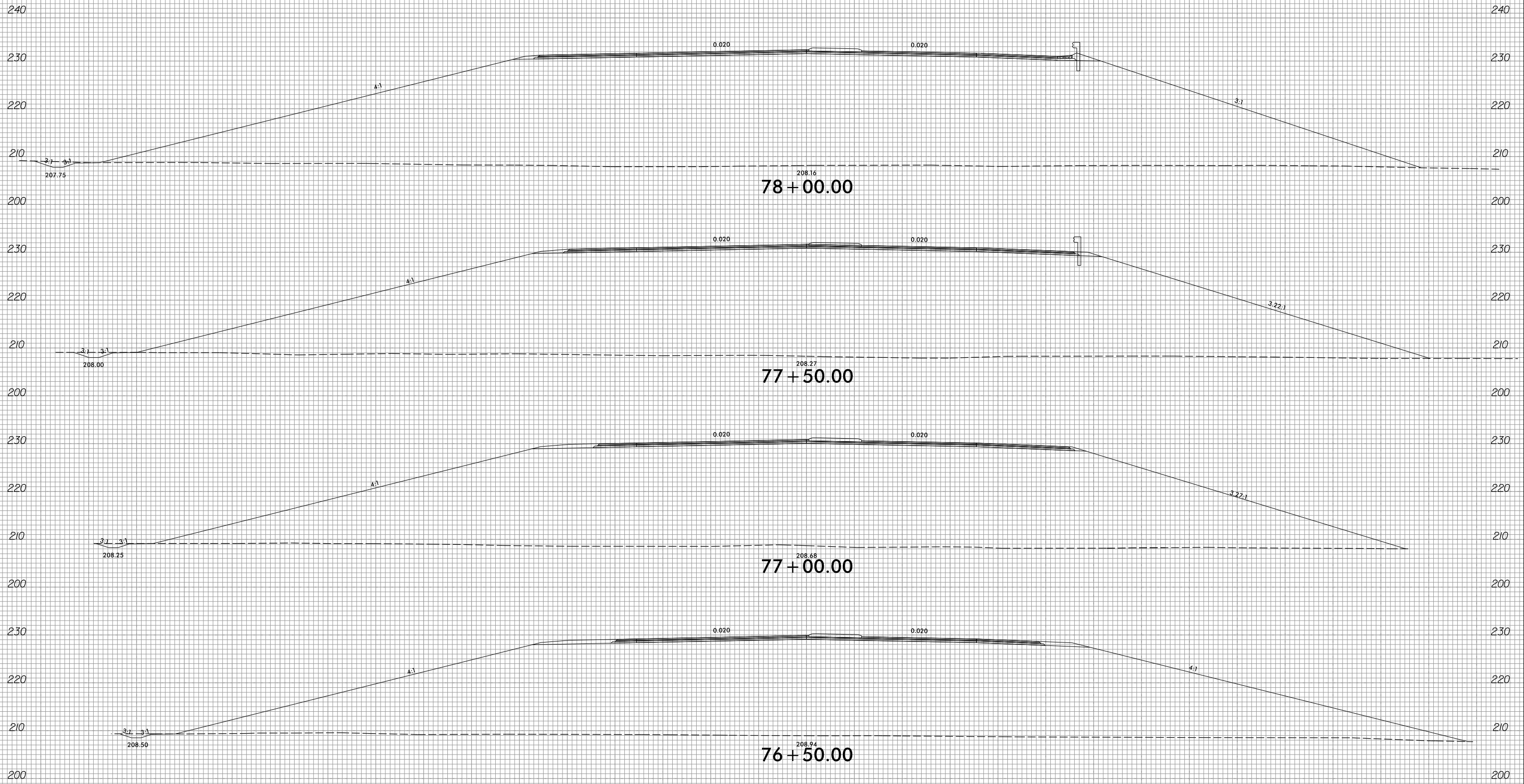

-Y17-

2/3/2022 E:\Roadway\XSC\U2519BB.rdy-XPL-Y17.dgn Eric Martin



8/23/99



PROJ. REFERENCE NO.  
U-2519BB

SHEET NO.  
X-75

150 140 130 120 110 100 90 80 70 60 50 40 30 20 10 0 10 20 30 40 50 60 70 80 90 100 110 120 130 140 150

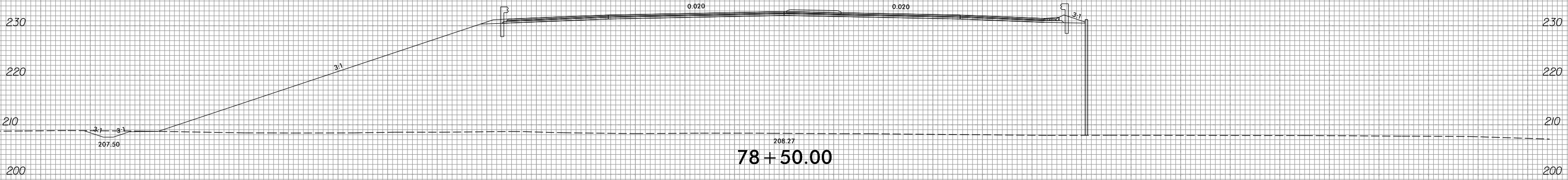
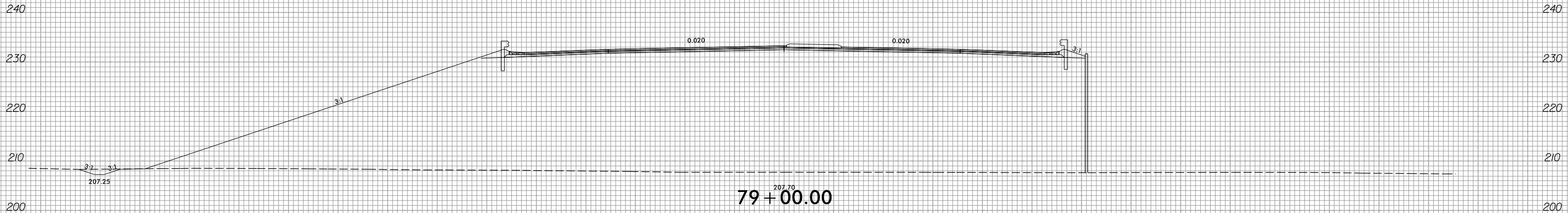
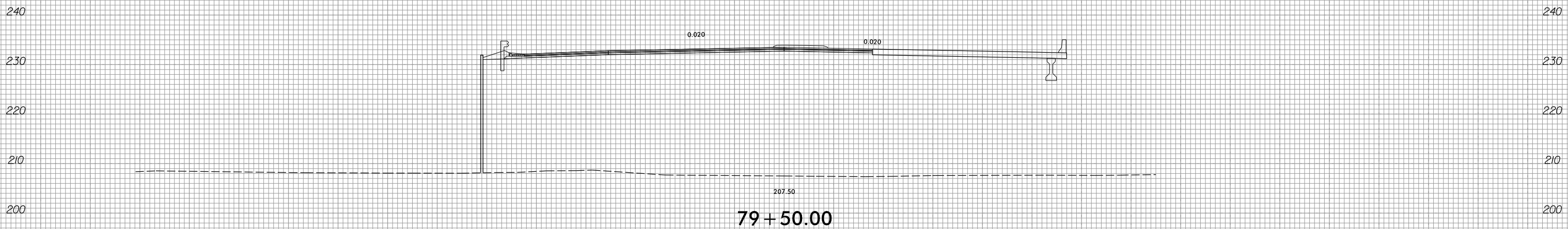
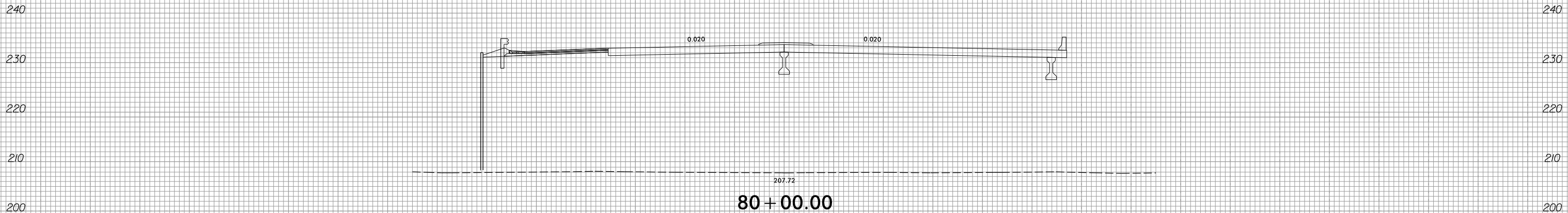

-Y17-

150 140 130 120 110 100 90 80 70 60 50 40 30 20 10 0 10 20 30 40 50 60 70 80 90 100 110 120 130 140 150

2/3/2022  
E:\Projects\XSC\U2519BB.rdy-XPL-Y17.dgn  
Erica.Martin

8/23/99



PROJ. REFERENCE NO.  
U-2519BB

SHEET NO.  
X-76

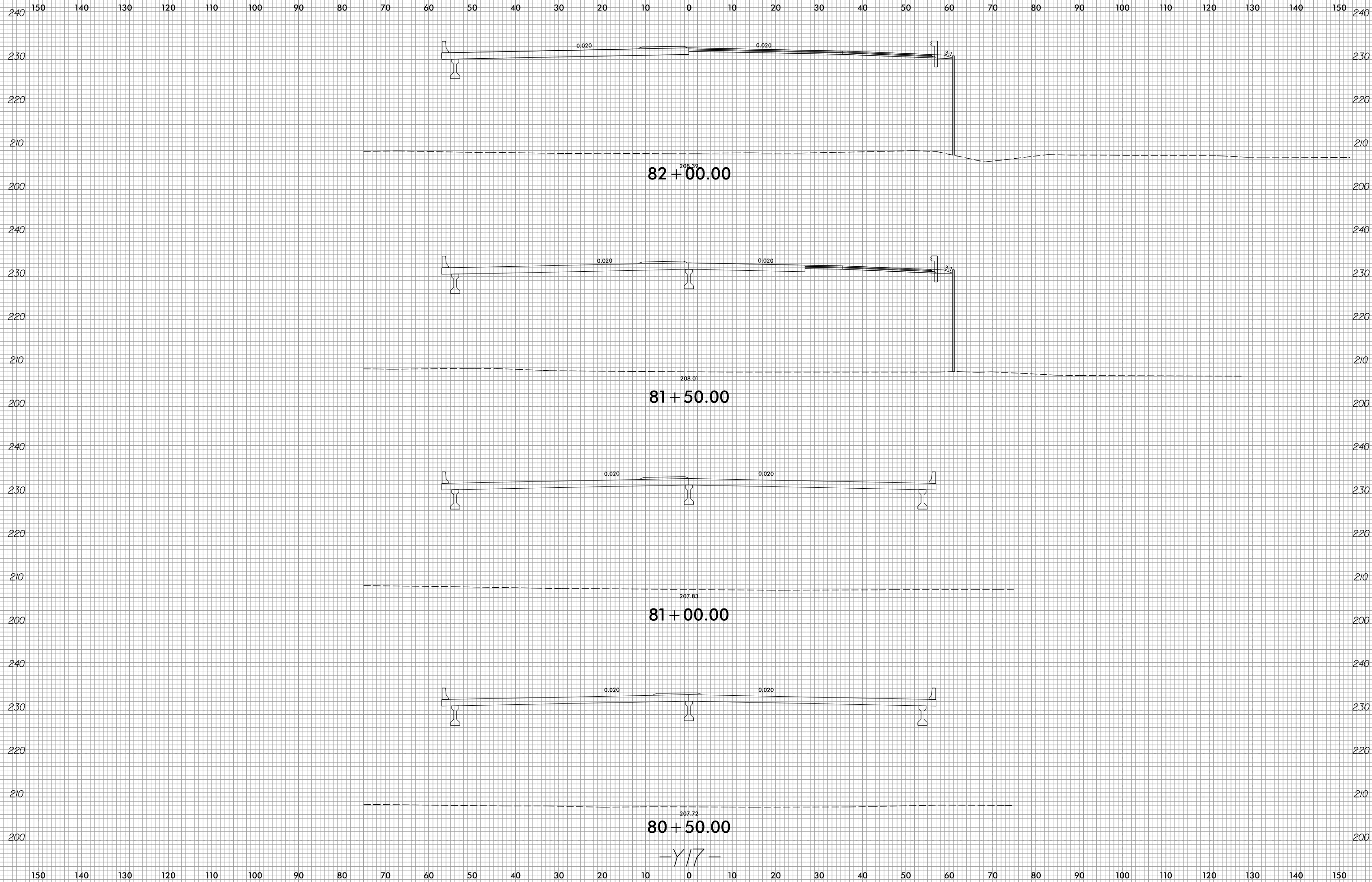

2/3/2022  
E:\Projects\XSC\U2519BB.rdy-XPL-Y17.dgn  
Erica.Martin

-Y17-

8/23/99



PROJ. REFERENCE NO.  
U-2519BB

SHEET NO.  
X-77

150 140 130 120 110 100 90 80 70 60 50 40 30 20 10 0 10 20 30 40 50 60 70 80 90 100 110 120 130 140 150

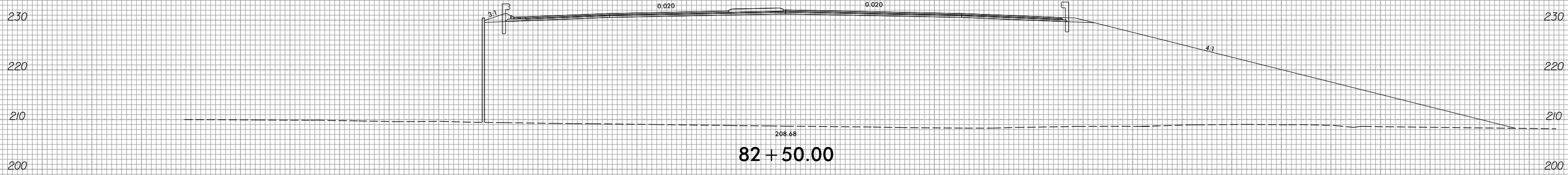
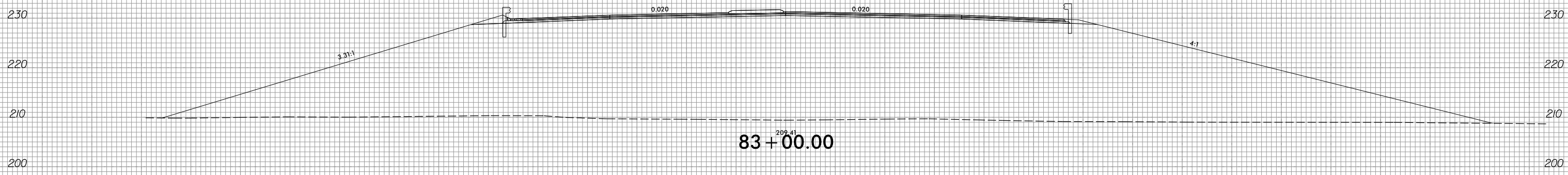
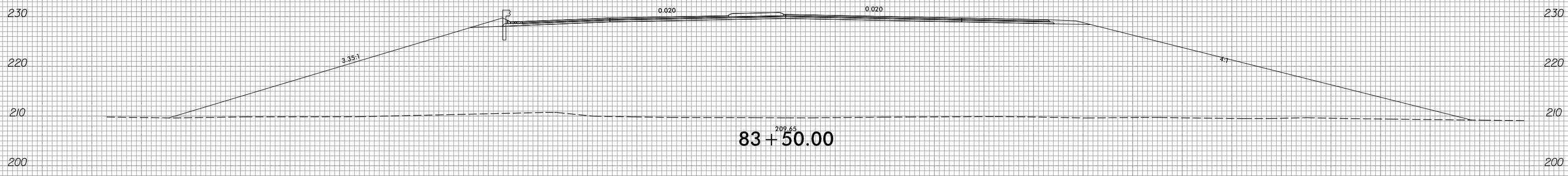
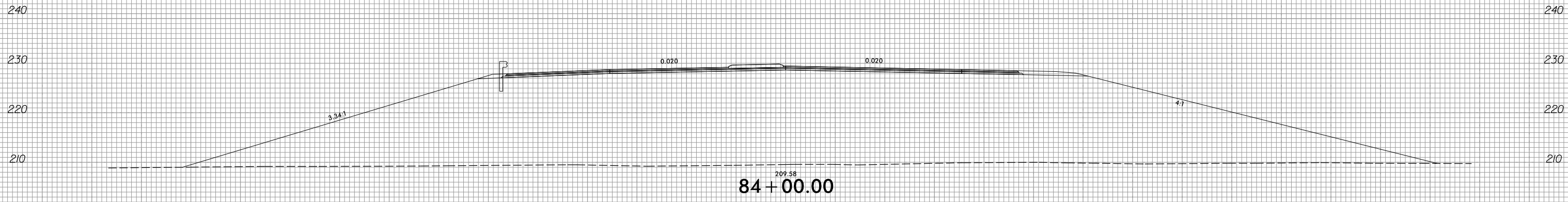

150 140 130 120 110 100 90 80 70 60 50 40 30 20 10 0 10 20 30 40 50 60 70 80 90 100 110 120 130 140 150

-Y17-

2/3/2022  
E:\Projects\XSC\U2519BB.rdy-XPL-Y17.dgn  
Erica.Martin

8/23/99

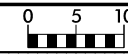

PROJ. REFERENCE NO.  
U-2519BB

SHEET NO.  
X-78

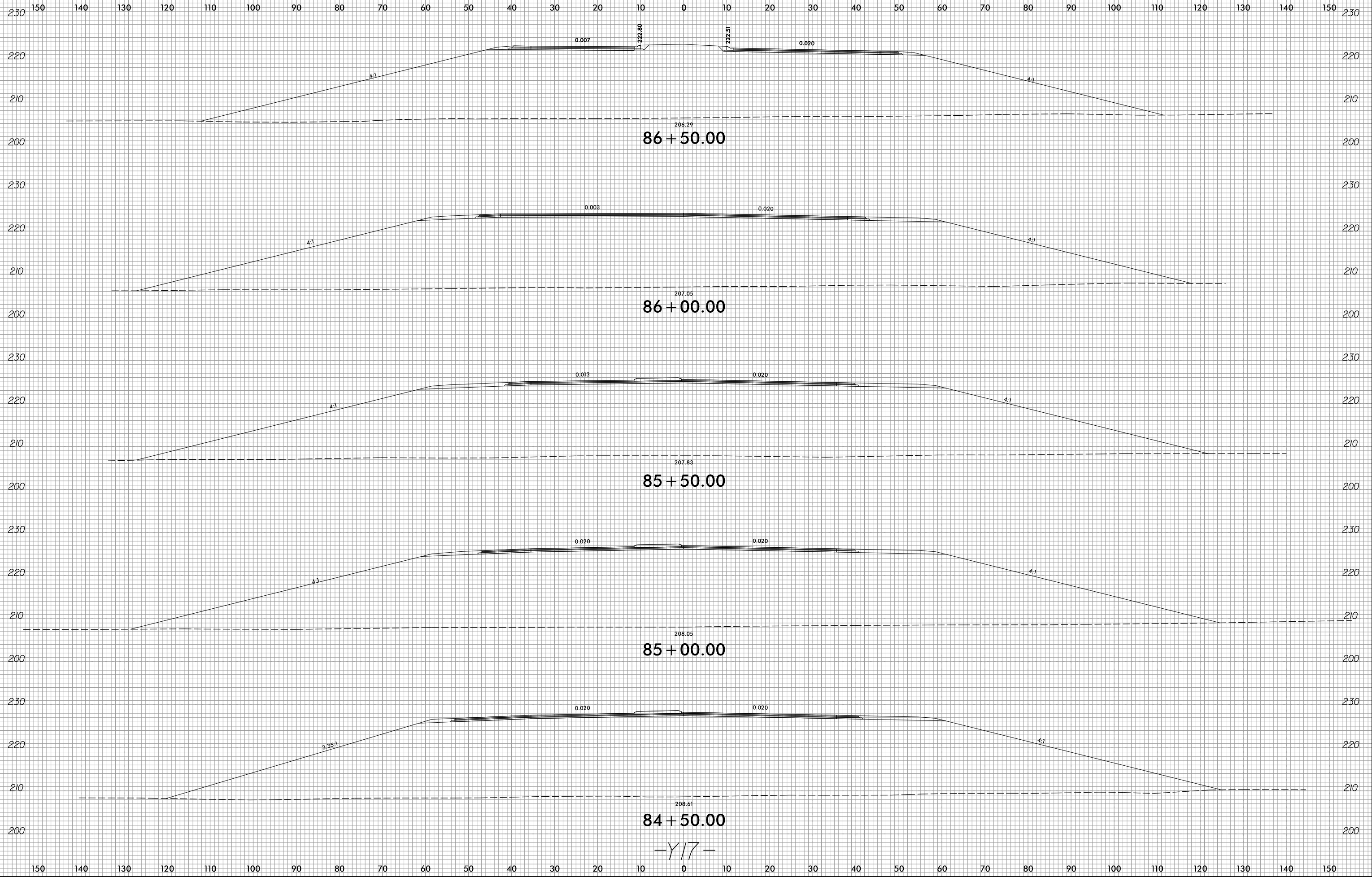

-Y17-

2/3/2022  
E:\Projects\XSC\U2519BB.rdy-XPL-Y17.dgn  
Erica.Martin

8/23/99

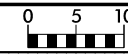

PROJ. REFERENCE NO. U-2519BB	SHEET NO. X-79
---------------------------------	-------------------

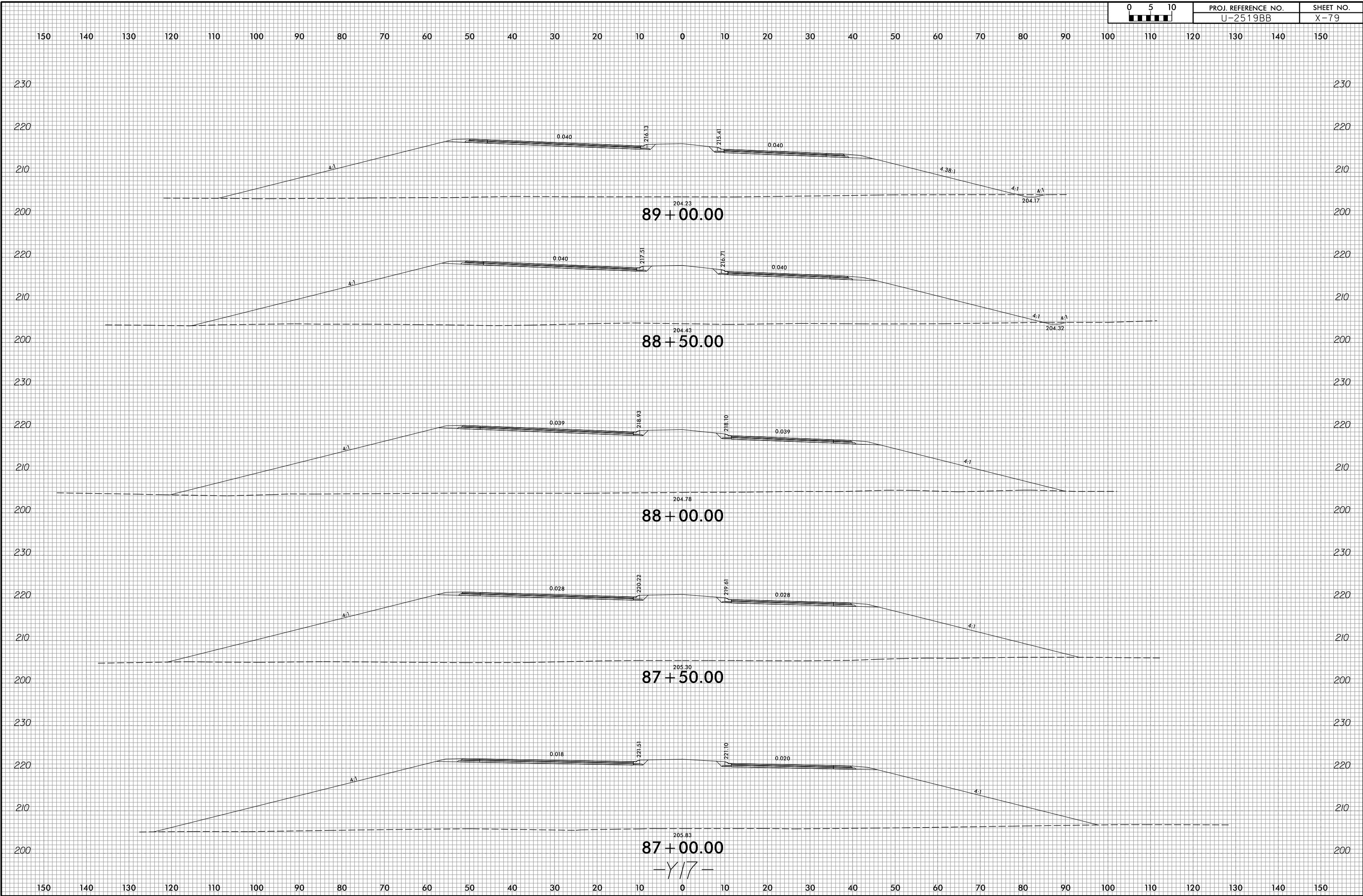

2/3/2022  
E:\Projects\XSC\U2519BB.r.dwg -XPL-Y17.dgn  
Erica Martin

-Y17-

8/23/99



PROJ. REFERENCE NO.  
U-2519BB

SHEET NO.  
X-80

150 140 130 120 110 100 90 80 70 60 50 40 30 20 10 0 10 20 30 40 50 60 70 80 90 100 110 120 130 140 150

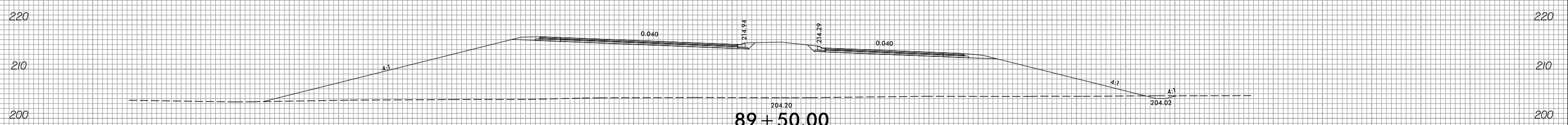
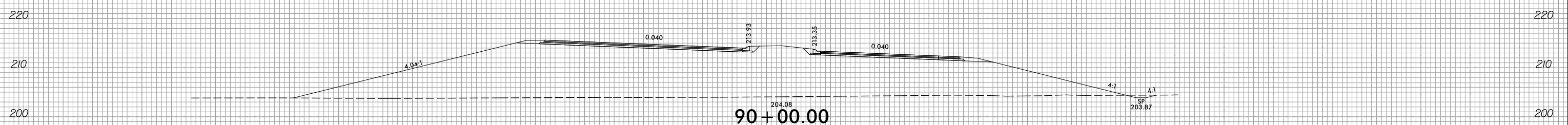
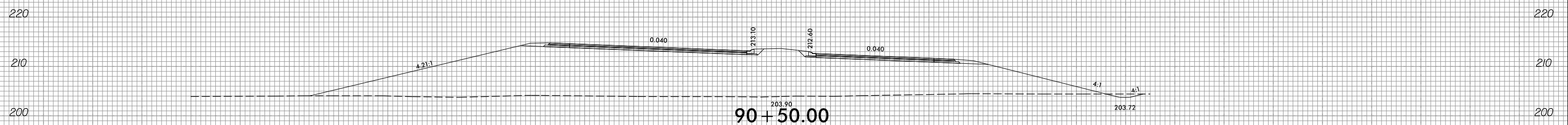
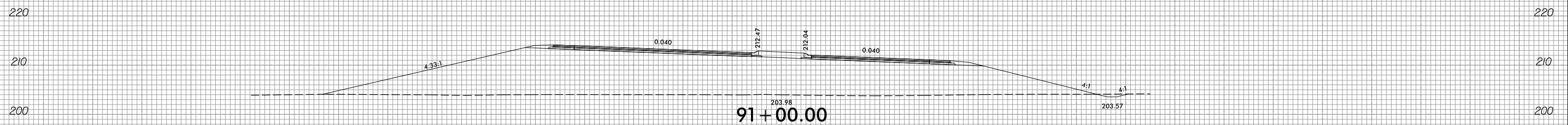
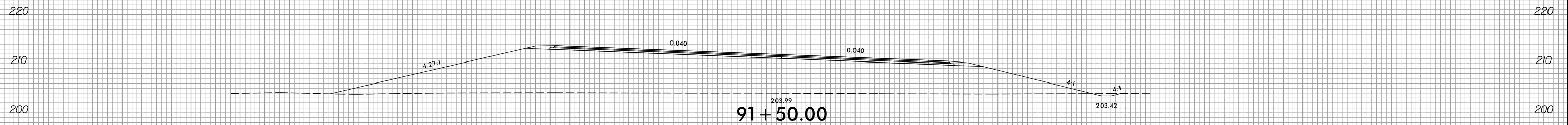
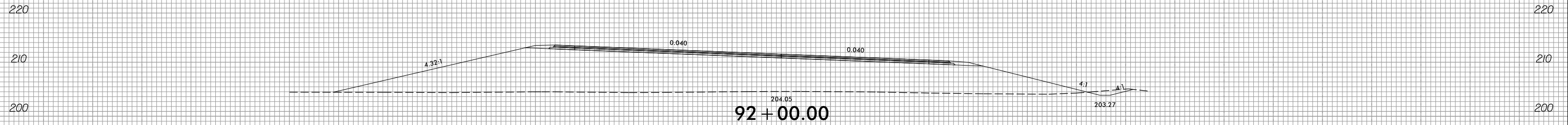

150 140 130 120 110 100 90 80 70 60 50 40 30 20 10 0 10 20 30 40 50 60 70 80 90 100 110 120 130 140 150

-Y17-

2/3/2022  
E:\Projects\XSC\U2519BB.rdj-XPL-Y17.dgn  
Erica.Martin

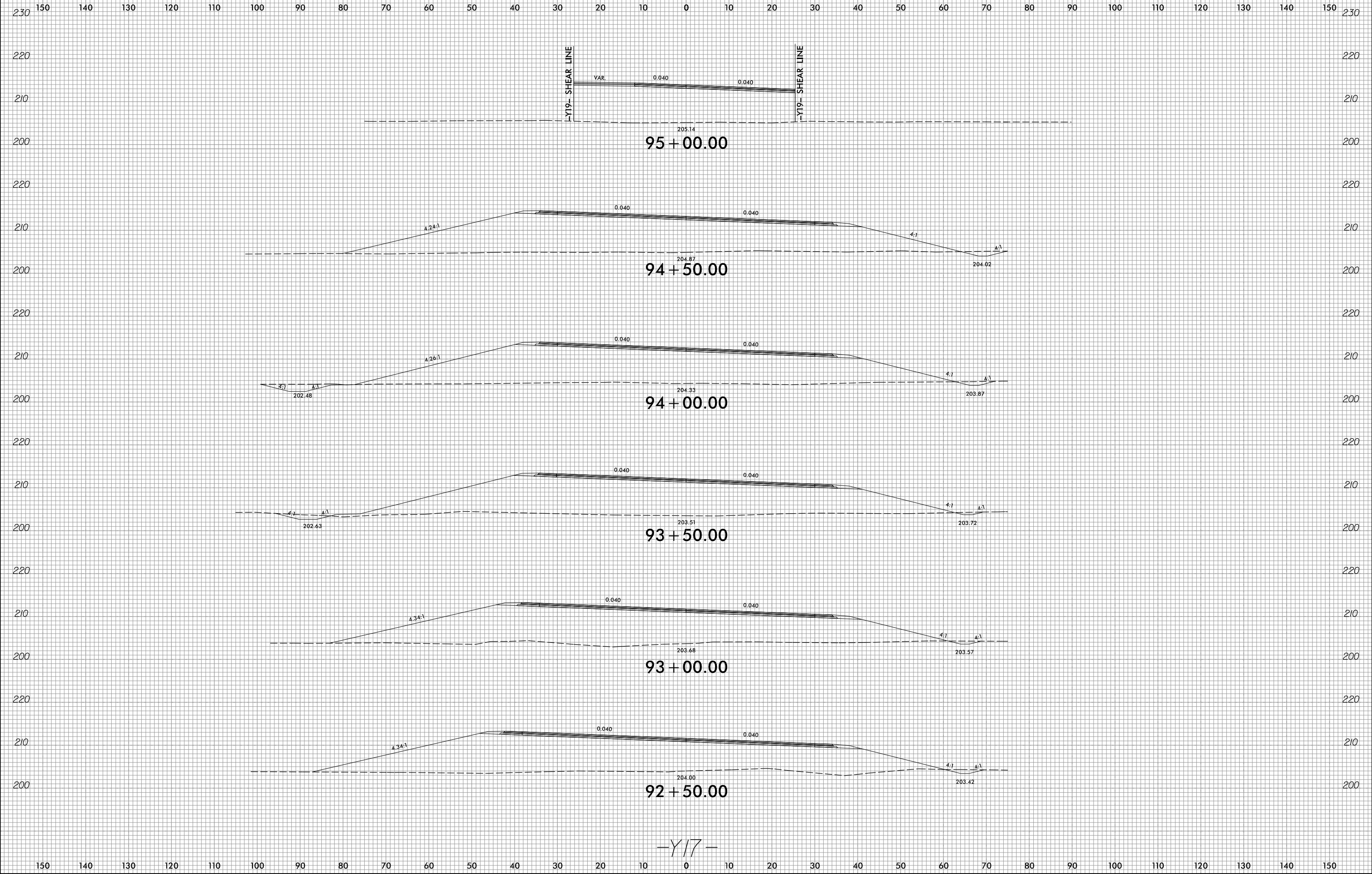

8/23/99



PROJ. REFERENCE NO.  
U-2519BB

SHEET NO.  
X-82

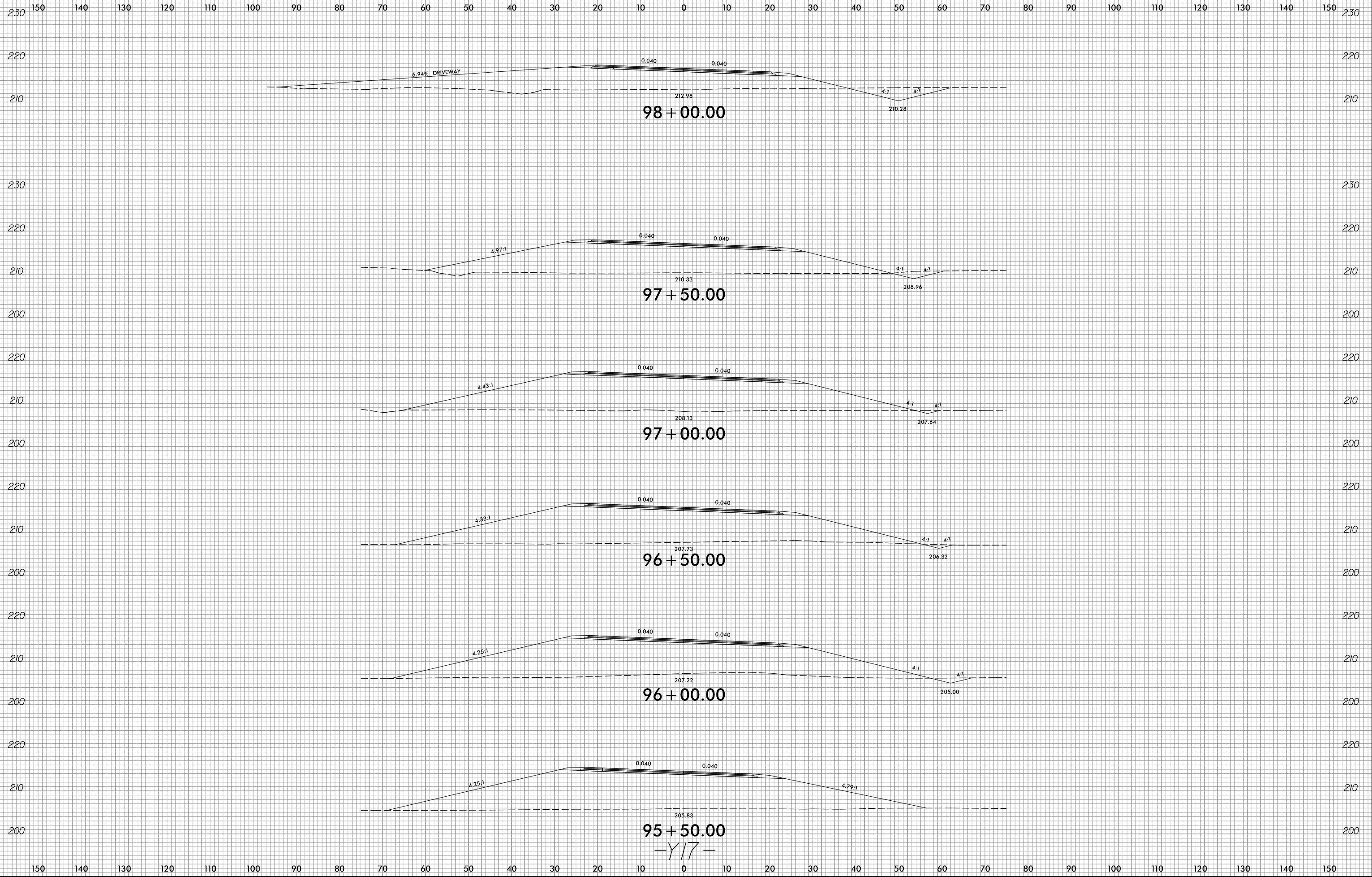

2/3/2022  
E:\Projects\XSC\U2519BB\_r.dwg -XPL-Y17.dgn  
Erica.Martin



8/23/99

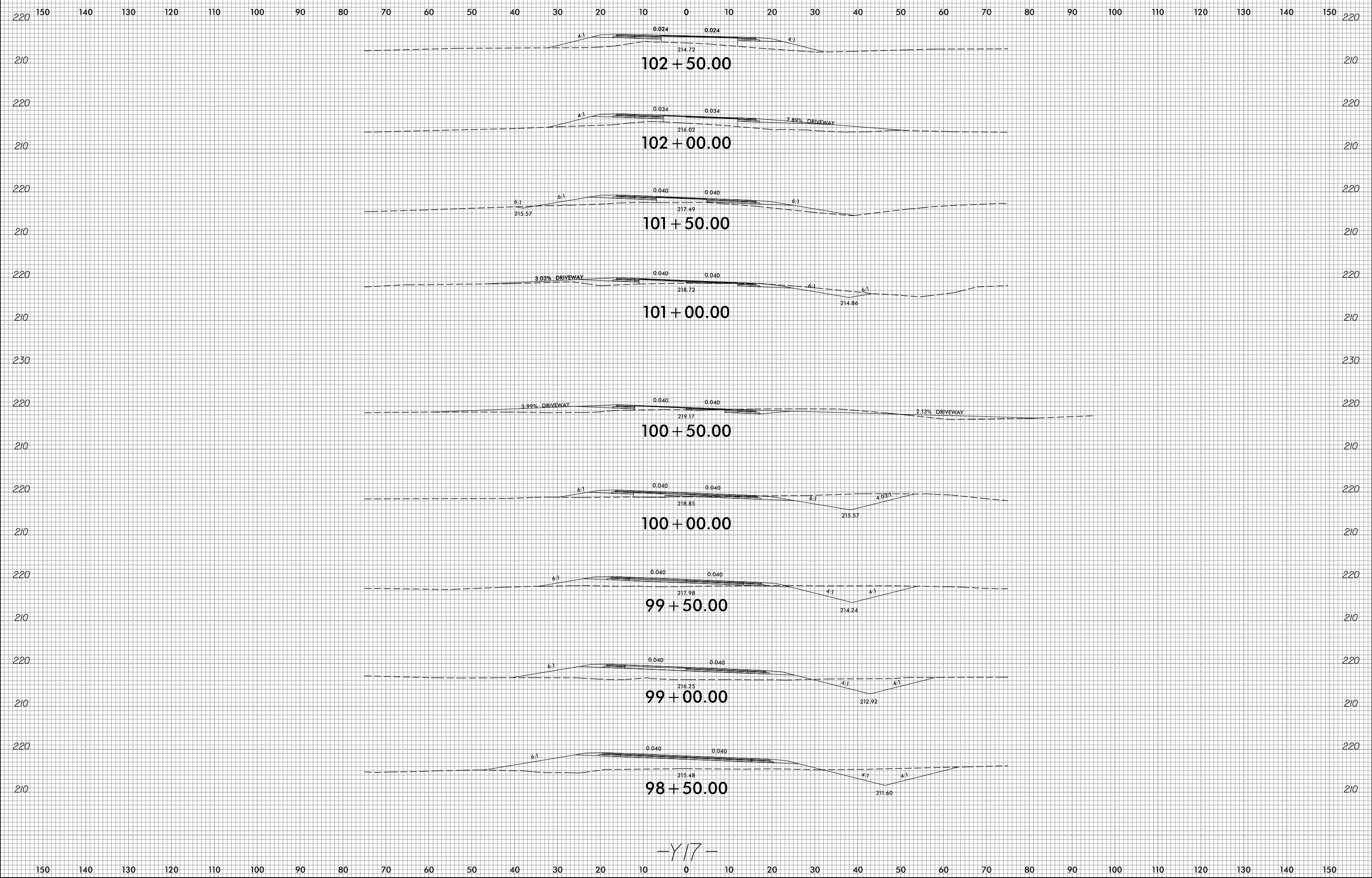

-Y17-

2/3/2022  
E:\Projects\XSC\U2519BB.rdy-XPL-Y17.dgn  
Erica Martin

150 140 130 120 110 100 90 80 70 60 50 40 30 20 10 0 10 20 30 40 50 60 70 80 90 100 110 120 130 140 150

220

220

210

210

200

200

210

210

200

200

210

210

200

200

210

210

220

220

210

210

200

200

210

210

200

200

220

220

210

210

150 140 130 120 110 100 90 80 70 60 50 40 30 20 10 0 10 20 30 40 50 60 70 80 90 100 110 120 130 140 150

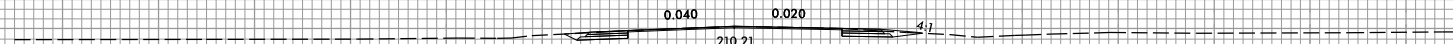

106 + 00.00

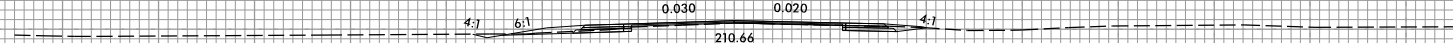

105 + 50.00

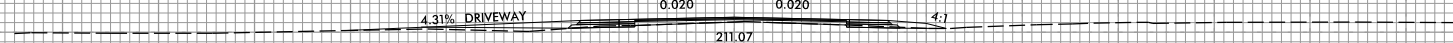

105 + 00.00

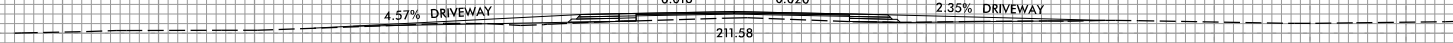

104 + 50.00

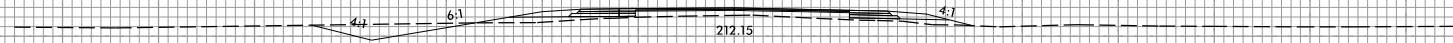

104 + 00.00

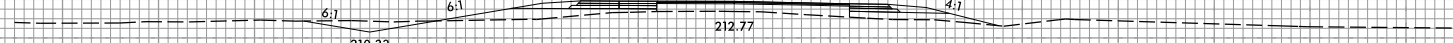

103 + 50.00

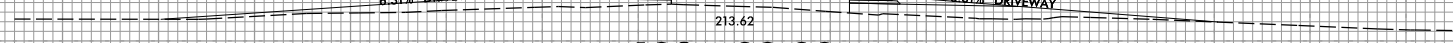

103 + 00.00

-Y17-

8/23/99



PROJ. REFERENCE NO.  
U-2519BB

SHEET NO.  
X-85

150 140 130 120 110 100 90 80 70 60 50 40 30 20 10 0 10 20 30 40 50 60 70 80 90 100 110 120 130 140 150

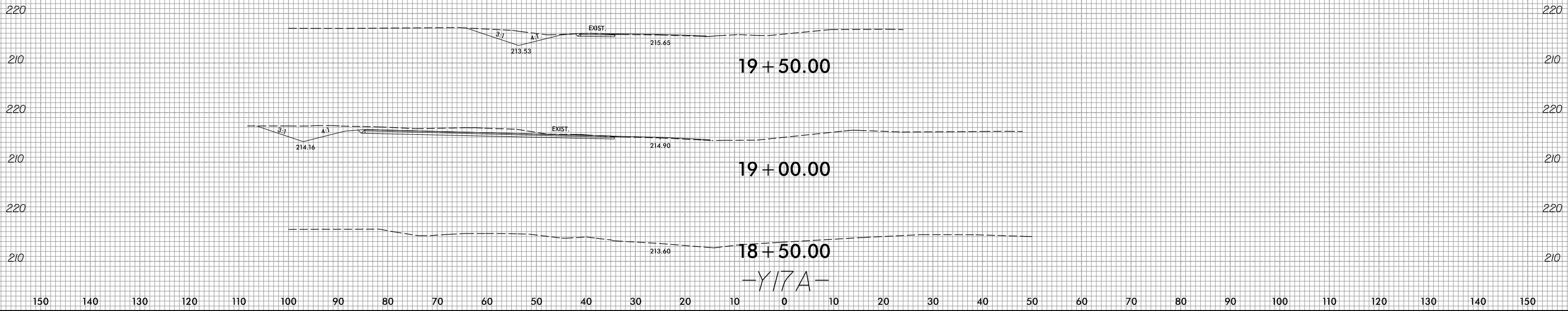

150 140 130 120 110 100 90 80 70 60 50 40 30 20 10 0 10 20 30 40 50 60 70 80 90 100 110 120 130 140 150

2/3/2022  
E:\Projects\XSC\U2519BB.rdy-XPL-Y17A.dgn  
Erica.Martin

8/23/99

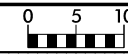

PROJ. REFERENCE NO.	SHEET NO.
U-2519BB	X-86

150 140 130 120 110 100 90 80 70 60 50 40 30 20 10 0 10 20 30 40 50 60 70 80 90 100 110 120 130 140 150

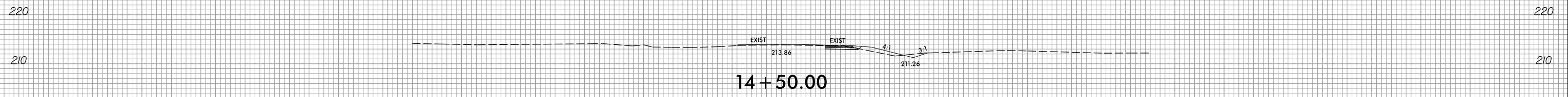
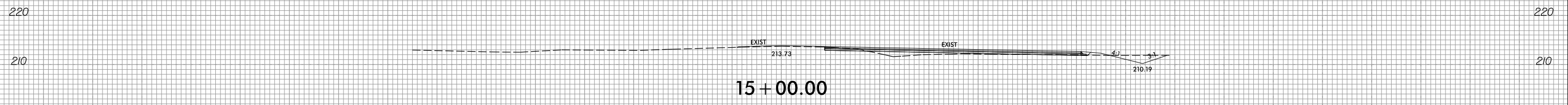
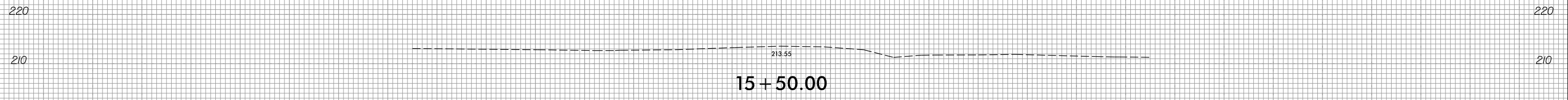
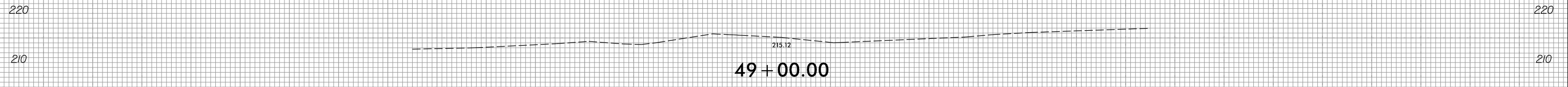
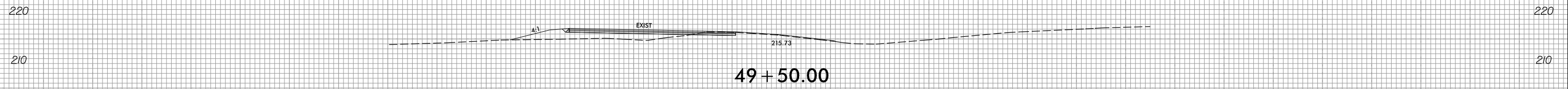
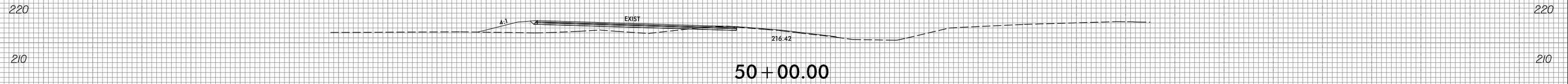

-Y18-

150 140 130 120 110 100 90 80 70 60 50 40 30 20 10 0 10 20 30 40 50 60 70 80 90 100 110 120 130 140 150

2/3/2022  
E:\Projects\XSC\U2519BB.rdy.XPL.Y18.dgn  
Erica Martin

8/23/99



PROJ. REFERENCE NO.  
U-2519BB

SHEET NO.  
X-87

150 140 130 120 110 100 90 80 70 60 50 40 30 20 10 0 10 20 30 40 50 60 70 80 90 100 110 120 130 140 150

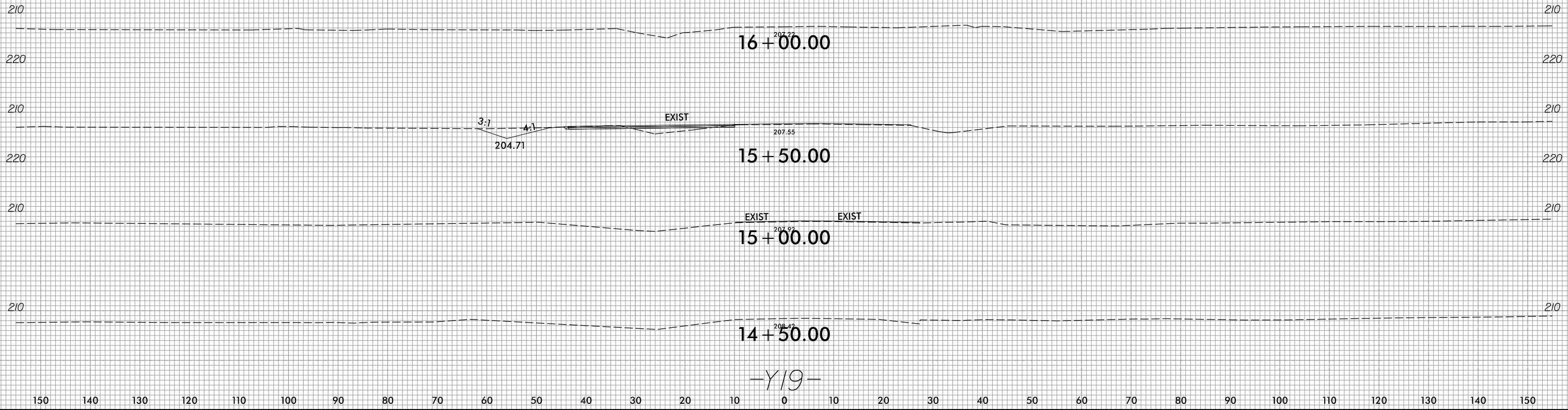

150 140 130 120 110 100 90 80 70 60 50 40 30 20 10 0 10 20 30 40 50 60 70 80 90 100 110 120 130 140 150

2/3/2022  
E:\Projects\XSC\U2519BB.rdy-XPL-Y19A.dgn  
Erica Martin

8/23/99

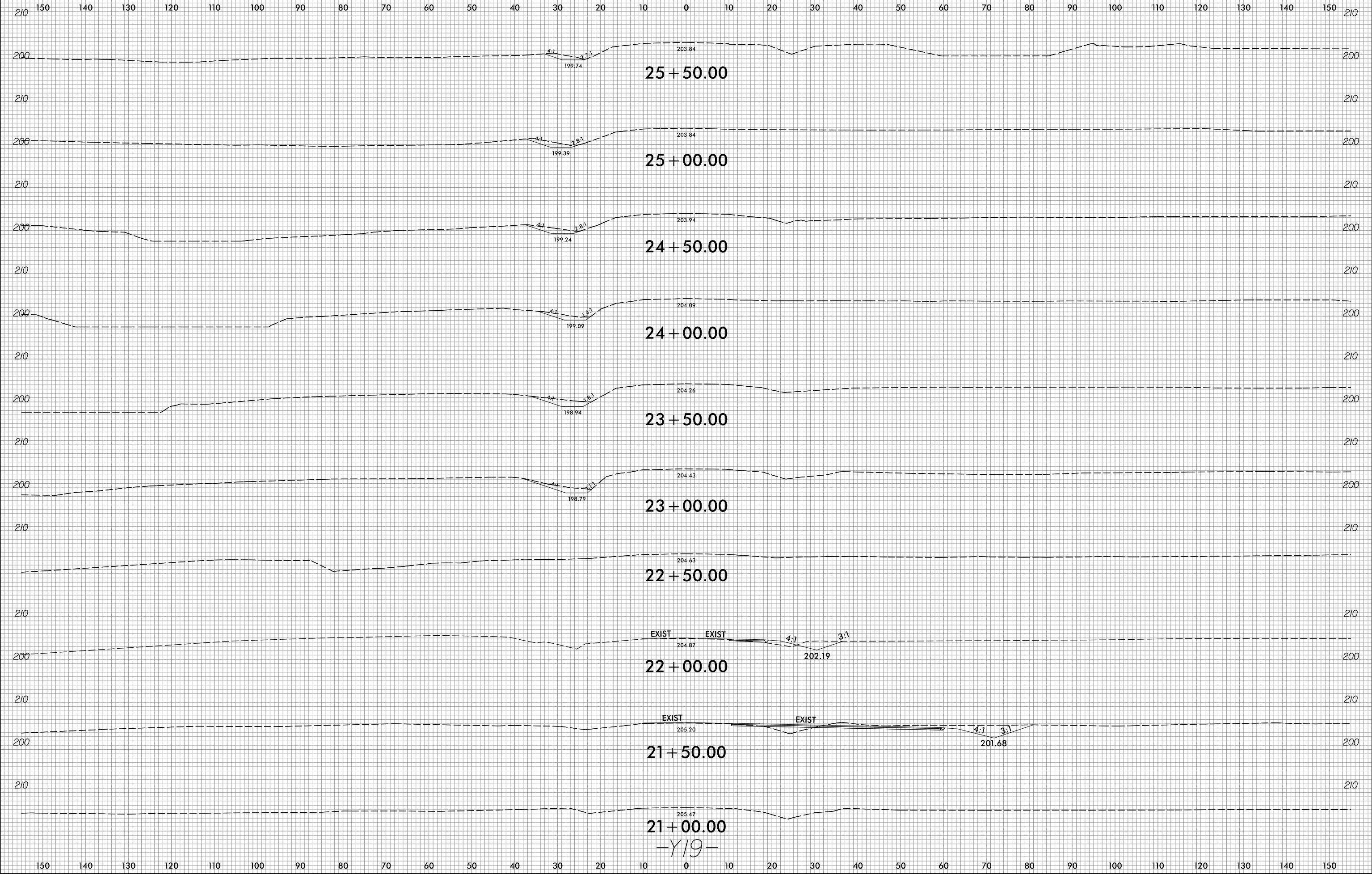

2/3/2022  
E:\Projects\U2519BB\_r.dwg - XPL - Y19B.dgn  
Erica Martin

-Y19-

8/23/99



PROJ. REFERENCE NO.  
U-2519BB

SHEET NO.  
X-89

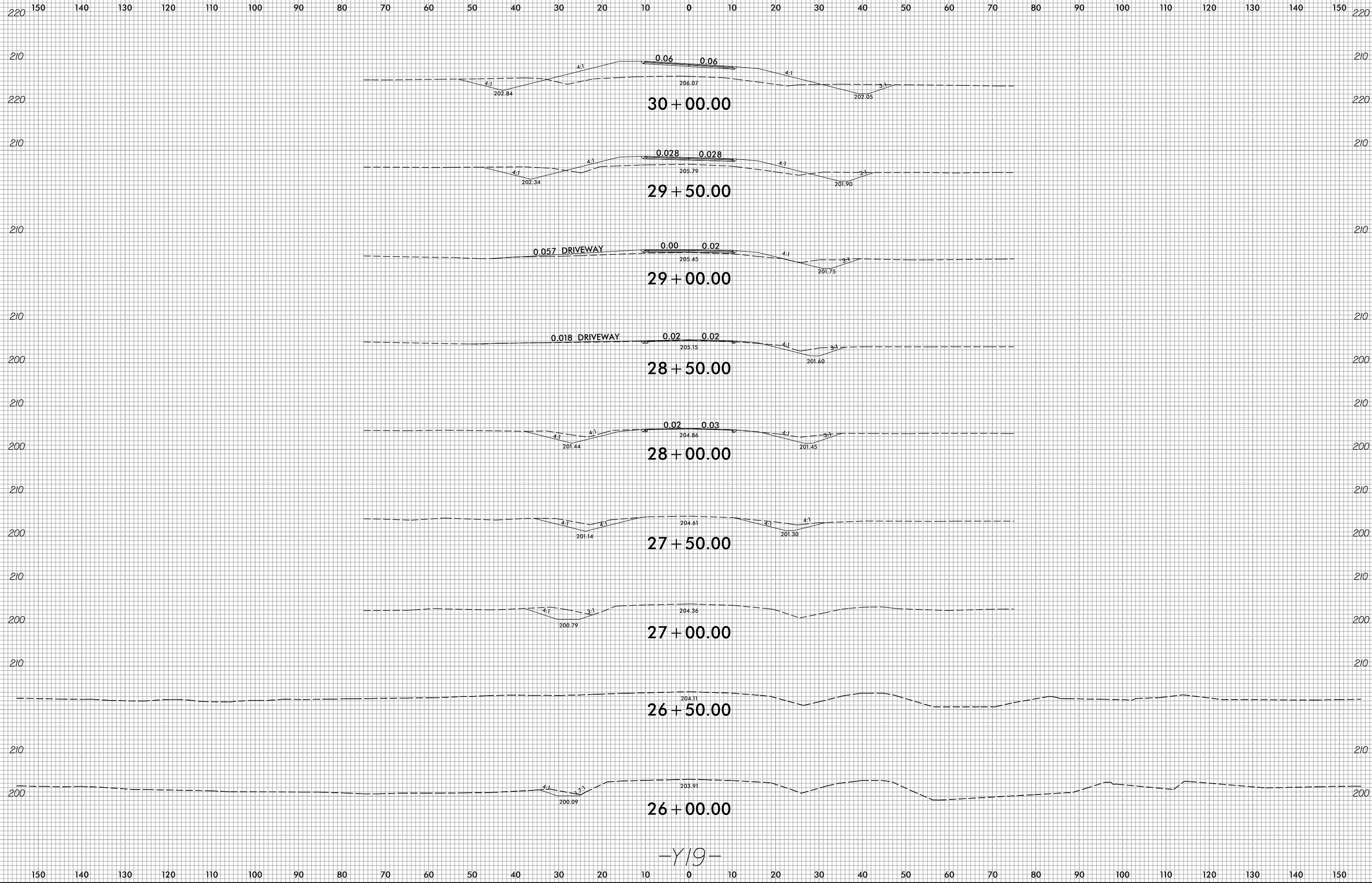

-Y19-

2/3/2022  
E:\Projects\U2519BB\U2519BB.rdy\XPL\_Y19B.dgn  
Erica.Martin

8/23/99



PROJ. REFERENCE NO.  
U-2519BB

SHEET NO.  
X-90

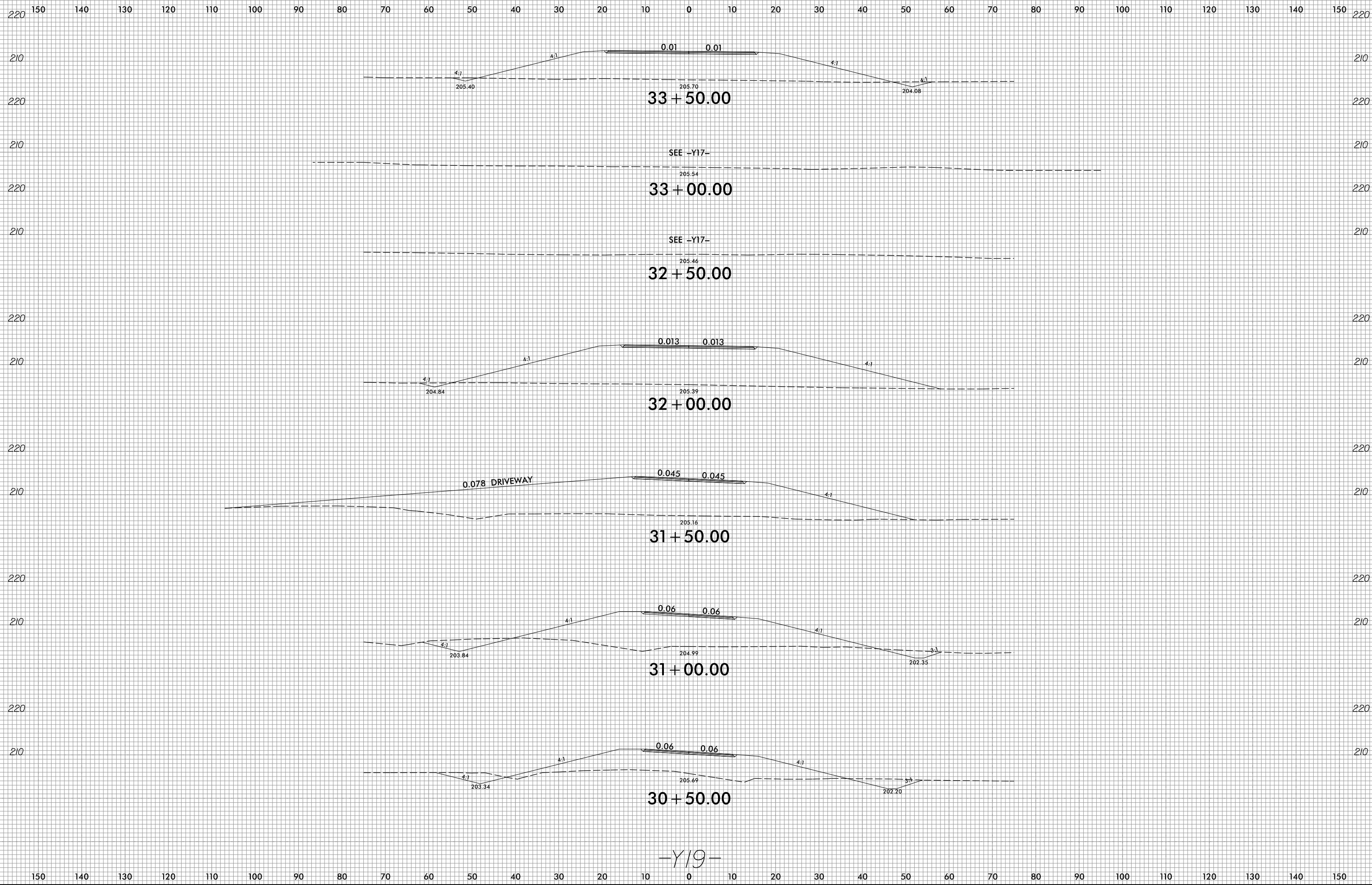

2/3/2022  
E:\Projects\XSC\U2519BB.r.dj-XPL-Y19B.dgn  
Erica Martin



8/23/99



PROJ. REFERENCE NO.  
U-2519BB

SHEET NO.  
X-91

150 140 130 120 110 100 90 80 70 60 50 40 30 20 10 0 10 20 30 40 50 60 70 80 90 100 110 120 130 140 150

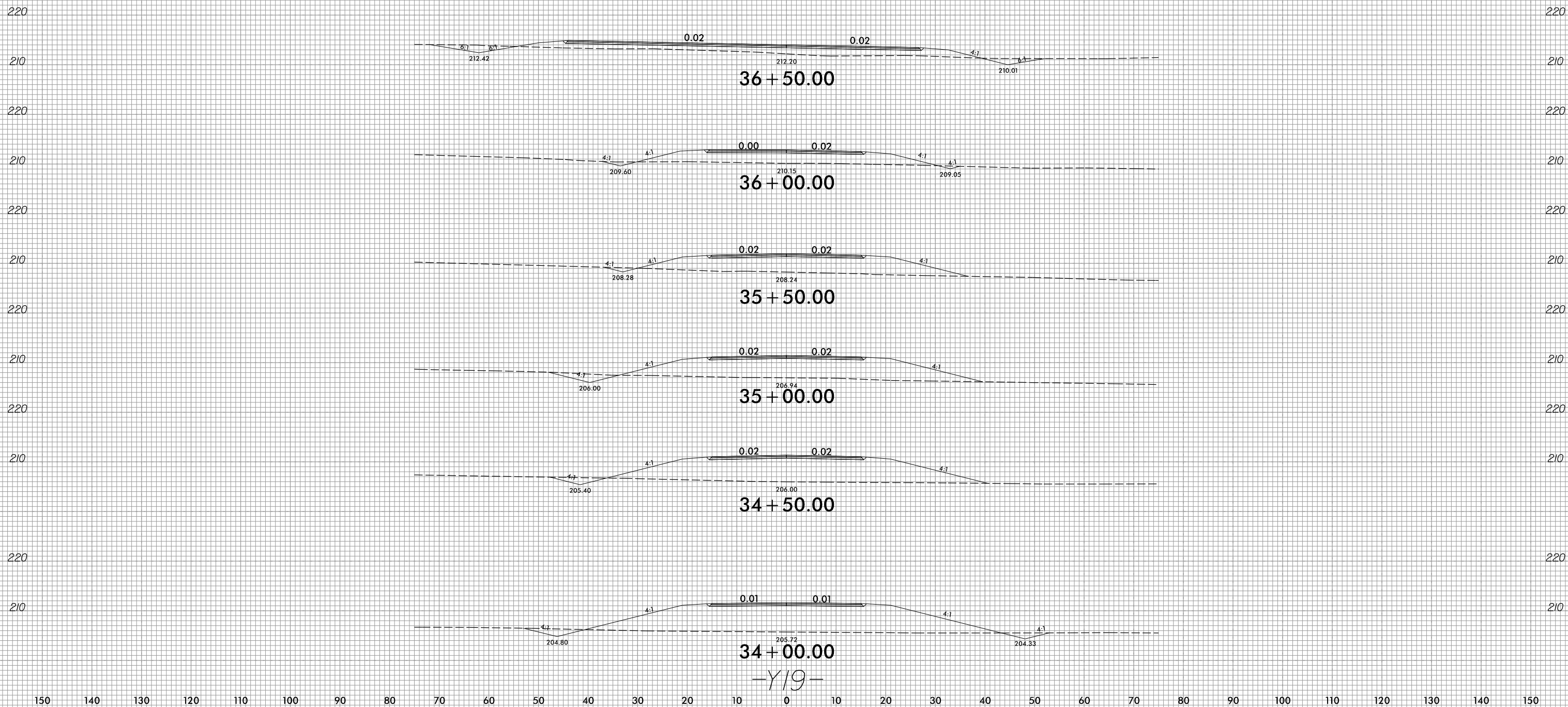

150 140 130 120 110 100 90 80 70 60 50 40 30 20 10 0 10 20 30 40 50 60 70 80 90 100 110 120 130 140 150

8/23/99



PROJ. REFERENCE NO.	SHEET NO.
U-2519BB	X-92

150 140 130 120 110 100 90 80 70 60 50 40 30 20 10 0 10 20 30 40 50 60 70 80 90 100 110 120 130 140 150

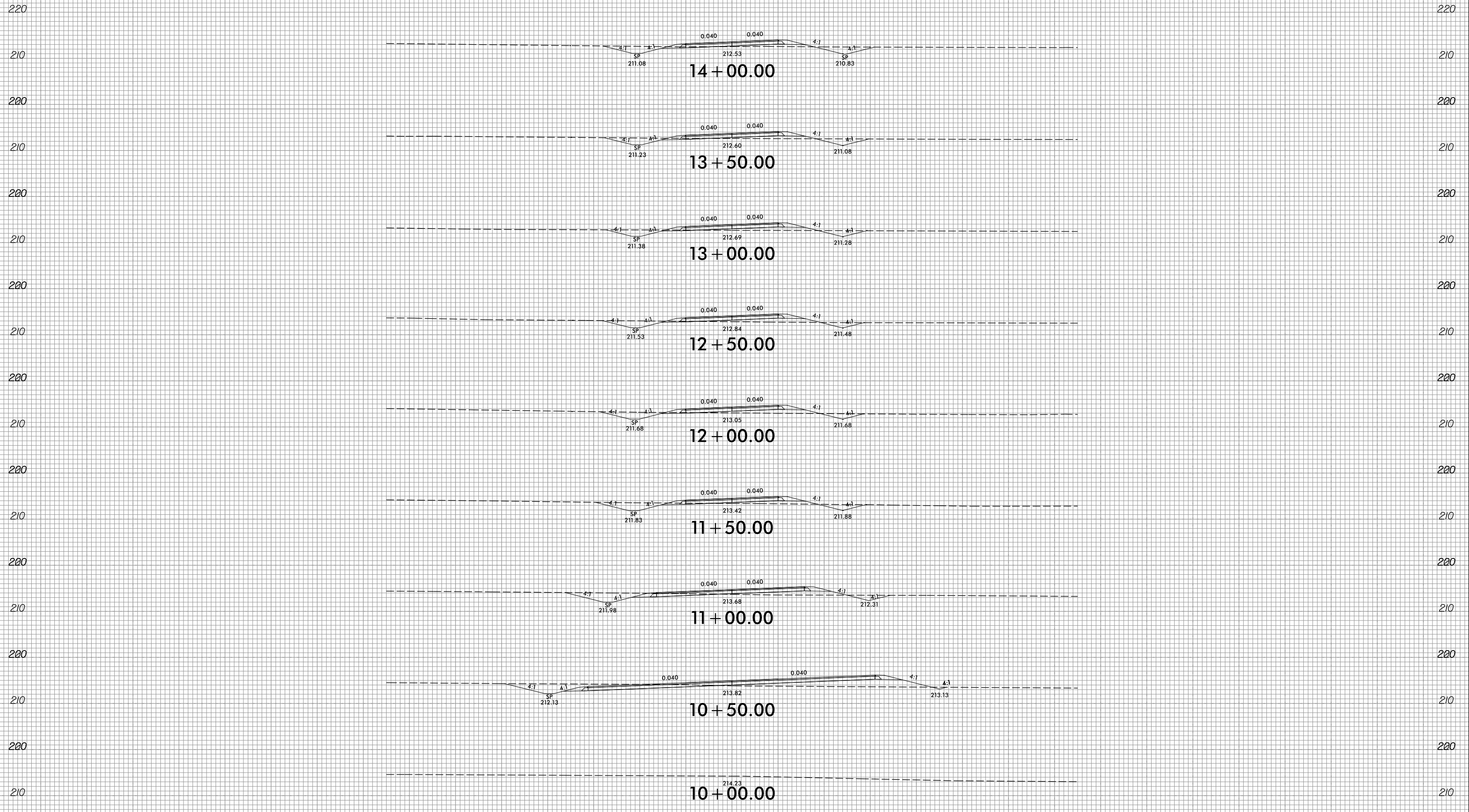

-SRI-

150 140 130 120 110 100 90 80 70 60 50 40 30 20 10 0 10 20 30 40 50 60 70 80 90 100 110 120 130 140 150

2/3/2022 E:\Projects\XSC\U2519BB.rdy-XPL\_SRI.dgn

150 140 130 120 110 100 90 80 70 60 50 40 30 20 10 0 10 20 30 40 50 60 70 80 90 100 110 120 130 140 150

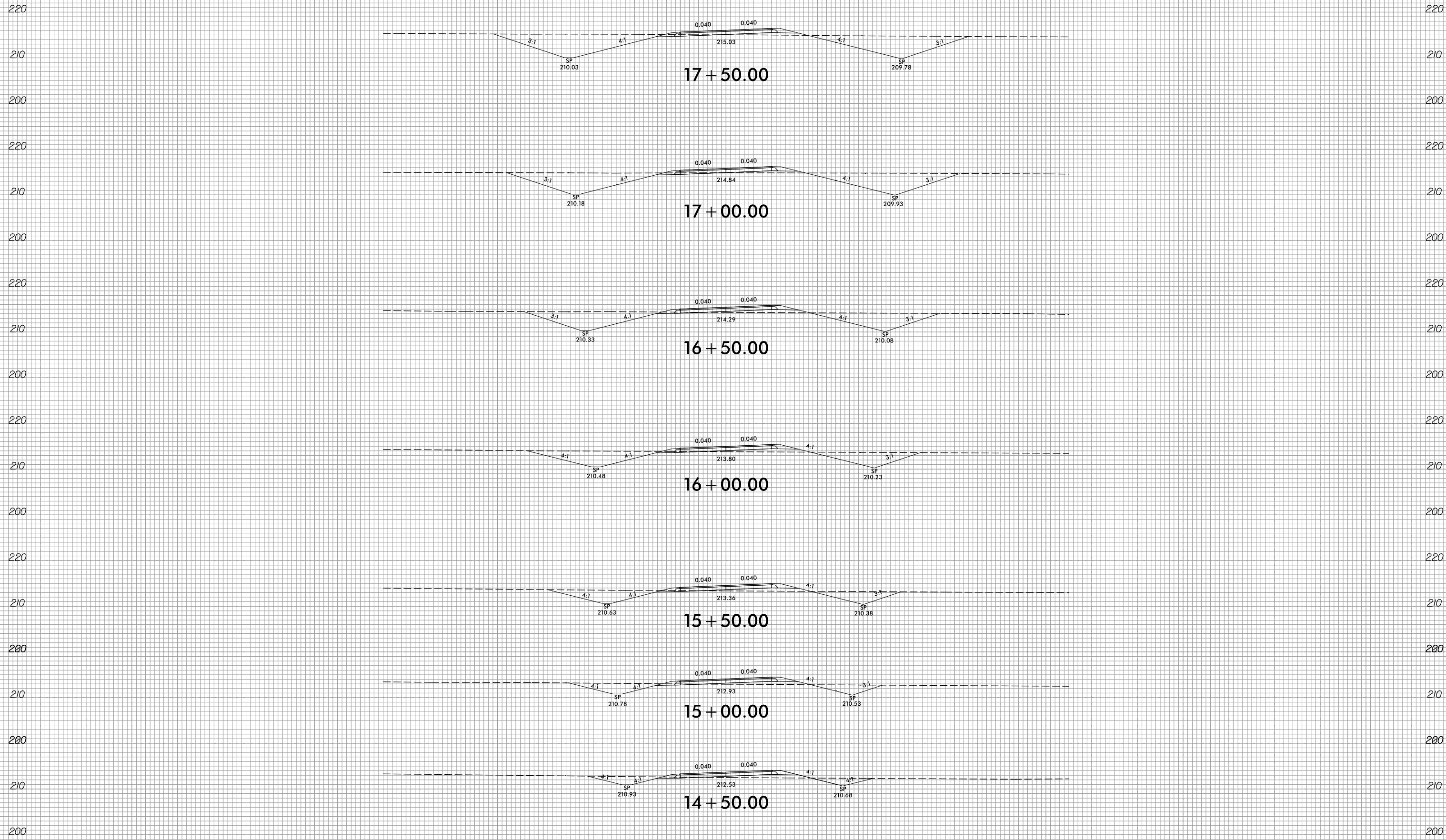

-SRI-

150 140 130 120 110 100 90 80 70 60 50 40 30 20 10 0 10 20 30 40 50 60 70 80 90 100 110 120 130 140 150

150 140 130 120 110 100 90 80 70 60 50 40 30 20 10 0 10 20 30 40 50 60 70 80 90 100 110 120 130 140 150

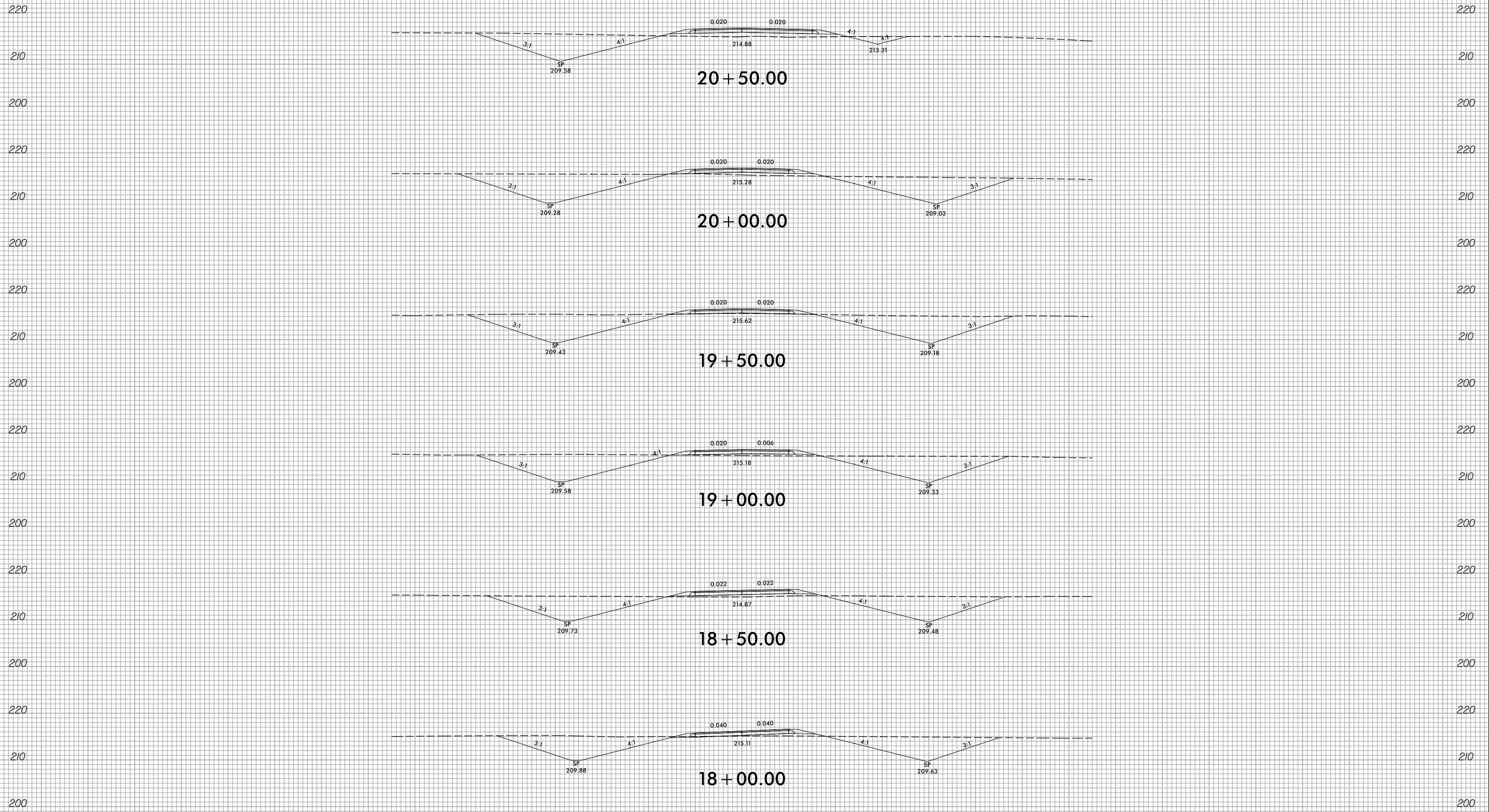

150 140 130 120 110 100 90 80 70 60 50 40 30 20 10 0 10 20 30 40 50 60 70 80 90 100 110 120 130 140 150

8/23/99

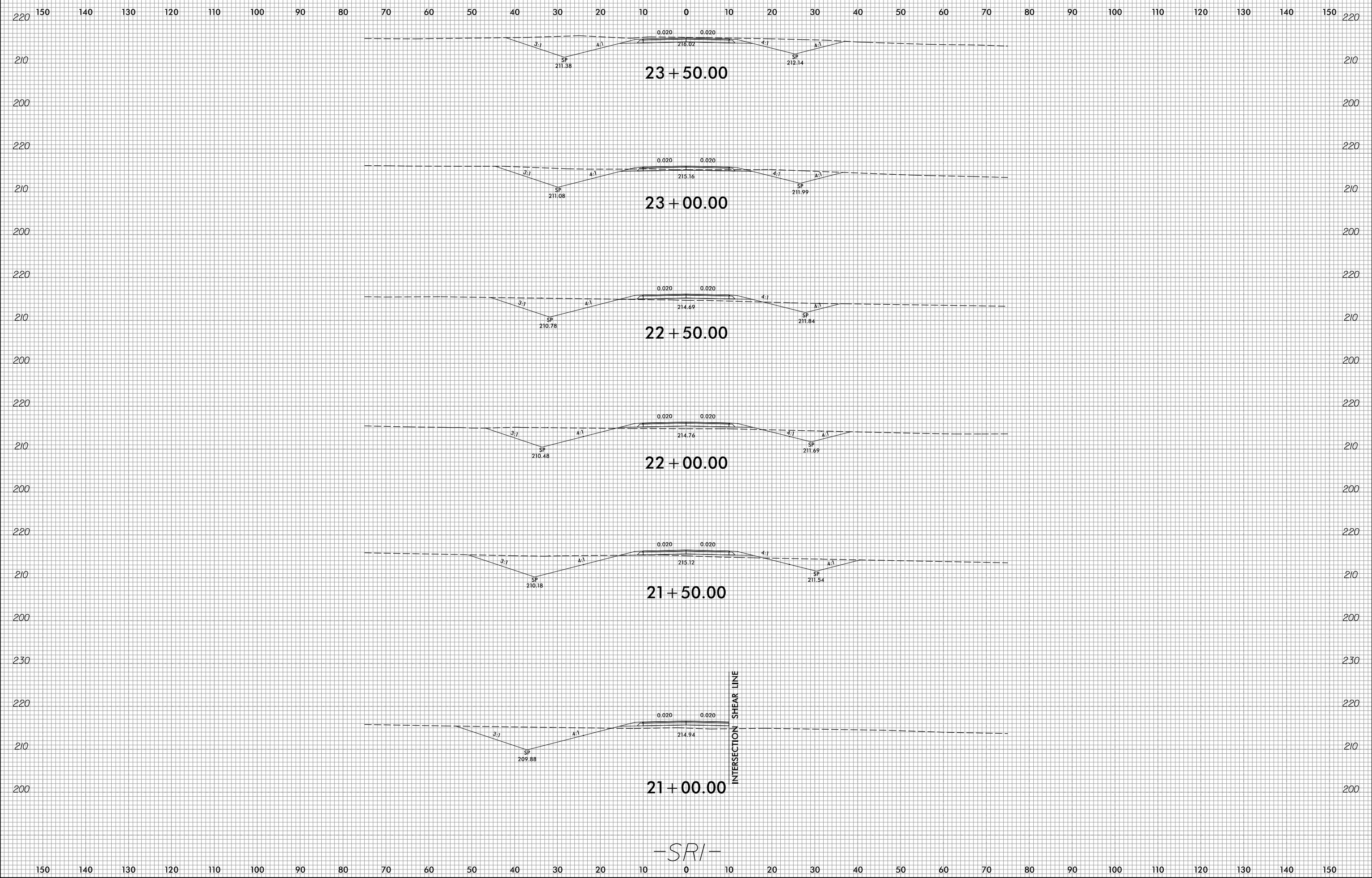

2/3/2022  
E:\Projects\XSC\U2519BB.rdy-XPL\_SRI.dgn  
Erica Martin

8/23/99



PROJ. REFERENCE NO.  
U-2519BB

SHEET NO.  
X-96

150 140 130 120 110 100 90 80 70 60 50 40 30 20 10 0 10 20 30 40 50 60 70 80 90 100 110 120 130 140 150

240  
230  
220  
210  
200  
220  
210  
200  
210  
200  
210  
200  
210  
200  
210  
200

240  
230  
220  
210  
200  
220  
210  
200  
210  
200  
210  
200  
210  
200  
210  
200

INTERSECTION SHEAR LINE  
0.003 0.003  
213.70  
26 + 50.00  
INTERSECTION SHEAR LINE

4:1 6:1 0.005 0.005 6:1  
SP 213.19 212.50  
26 + 00.00

4:1 4:1 0.020 0.020 6:1  
SP 212.80 213.07  
25 + 50.00

4:1 4:1 0.020 0.020 4:1 4:1  
SP 212.28 214.19 212.59  
25 + 00.00

4:1 4:1 0.020 0.020 4:1 4:1  
SP 211.98 214.97 212.44  
24 + 50.00

4:1 4:1 0.020 0.020 4:1 4:1  
SP 211.68 215.50 212.29  
24 + 00.00

-SRI-

150 140 130 120 110 100 90 80 70 60 50 40 30 20 10 0 10 20 30 40 50 60 70 80 90 100 110 120 130 140 150

2/3/2022  
E:\Projects\XSC\U2519BB.rdy-XPL\_SRI.dgn  
Erica.Martin

150 140 130 120 110 100 90 80 70 60 50 40 30 20 10 0 10 20 30 40 50 60 70 80 90 100 110 120 130 140 150

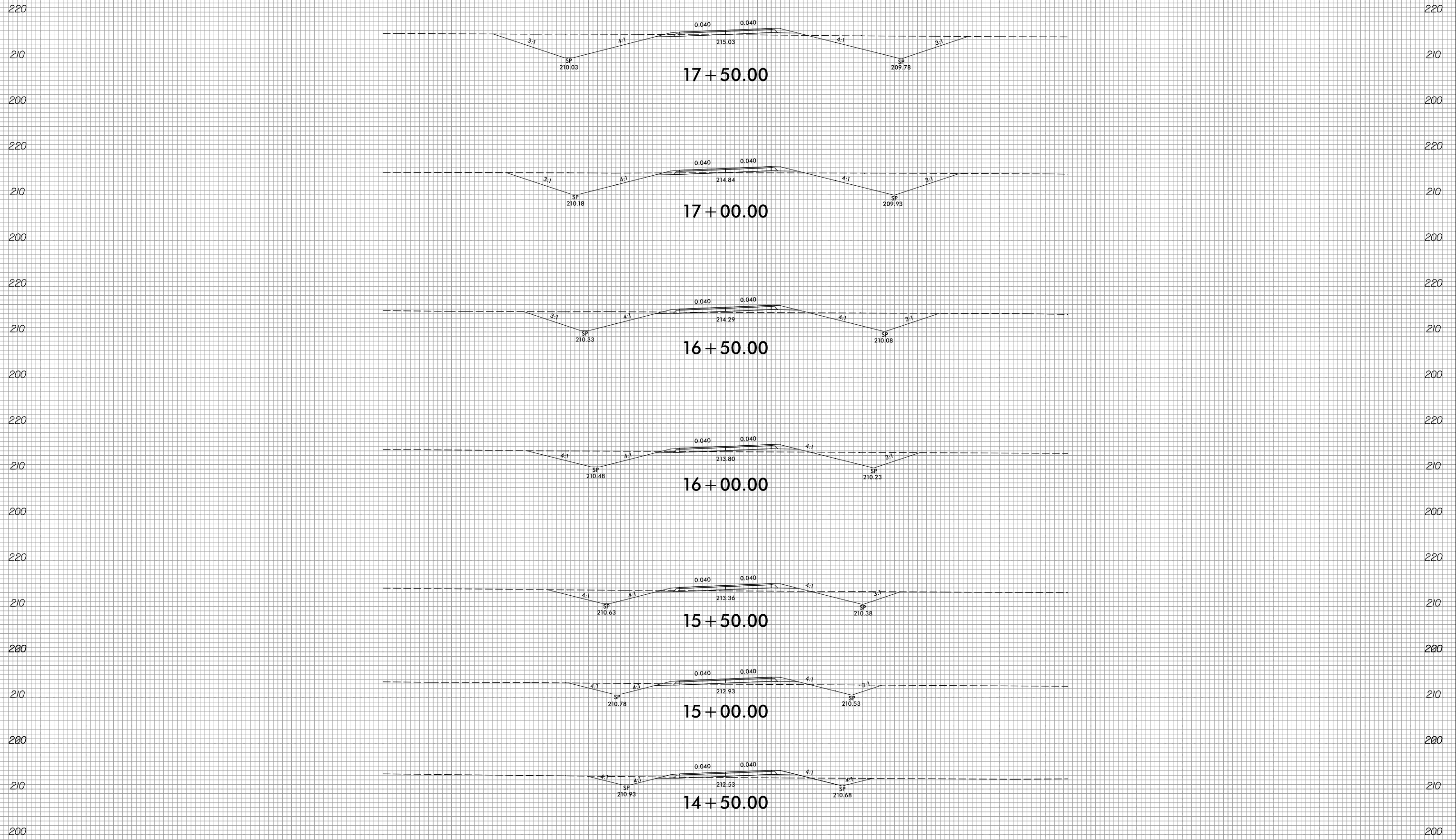

-SRI-

150 140 130 120 110 100 90 80 70 60 50 40 30 20 10 0 10 20 30 40 50 60 70 80 90 100 110 120 130 140 150



150 140 130 120 110 100 90 80 70 60 50 40 30 20 10 0 10 20 30 40 50 60 70 80 90 100 110 120 130 140 150

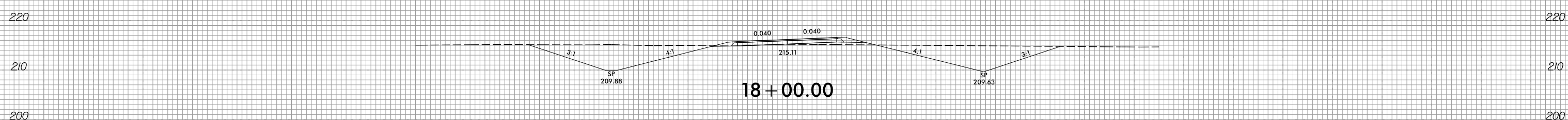
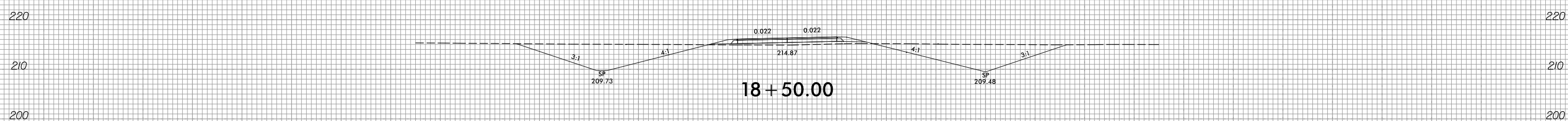
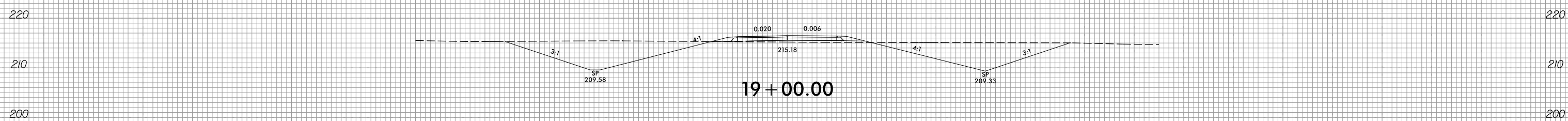
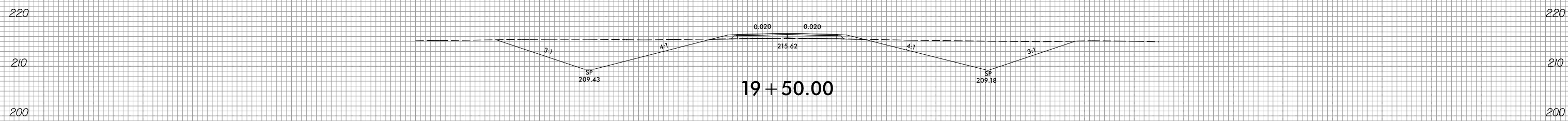
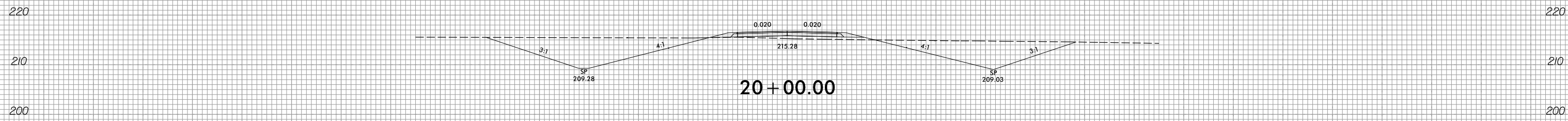
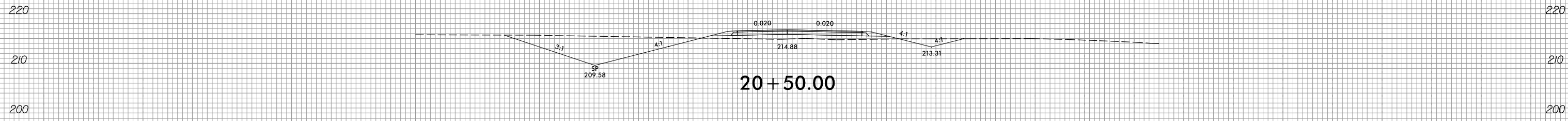

150 140 130 120 110 100 90 80 70 60 50 40 30 20 10 0 10 20 30 40 50 60 70 80 90 100 110 120 130 140 150

-SRI-



8/23/99

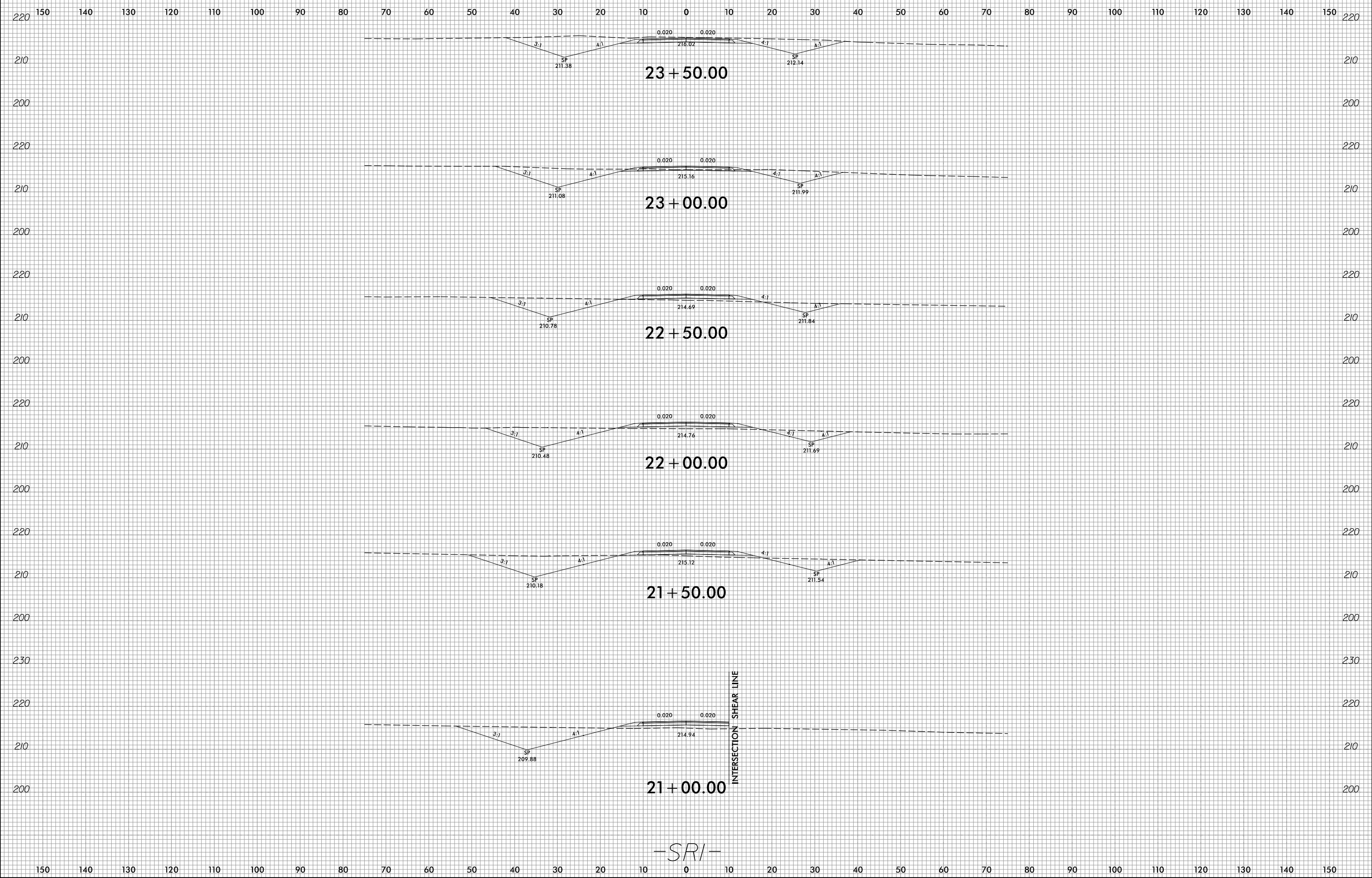

2/3/2022  
E:\Projects\XSC\U2519BB.rdy\XPL\_SRI.dgn  
Erica Martin

8/23/99



PROJ. REFERENCE NO.  
U-2519BB

SHEET NO.  
X-96

150 140 130 120 110 100 90 80 70 60 50 40 30 20 10 0 10 20 30 40 50 60 70 80 90 100 110 120 130 140 150

240

240

230

230

220

220

210

210

200

200

220

220

210

210

220

220

210

210

200

200

210

210

200

200

210

210

200

200

210

210

200

200

INTERSECTION SHEAR LINE  
0.003 0.003  
213.70  
26 + 50.00  
INTERSECTION SHEAR LINE

4:1 6:1 0.005 0.005 6:1  
SP 213.19 212.50  
26 + 00.00

4:1 4:1 0.020 0.020 6:1  
SP 212.80 213.07  
25 + 50.00

4:1 4:1 0.020 0.020 4:1 4:1  
SP 212.28 214.19 212.59  
25 + 00.00

4:1 4:1 0.020 0.020 4:1 4:1  
SP 211.98 214.97 212.44  
24 + 50.00

4:1 4:1 0.020 0.020 4:1 4:1  
SP 211.68 215.50 212.29  
24 + 00.00

-SRI-

150 140 130 120 110 100 90 80 70 60 50 40 30 20 10 0 10 20 30 40 50 60 70 80 90 100 110 120 130 140 150

2/3/2022  
E:\Projects\XSC\U2519BB.rdy-XPL\_SRI.dgn  
Erica.Martin

8/23/99



PROJ. REFERENCE NO.  
U-2519BB

SHEET NO.  
X-97

150 140 130 120 110 100 90 80 70 60 50 40 30 20 10 0 10 20 30 40 50 60 70 80 90 100 110 120 130 140 150

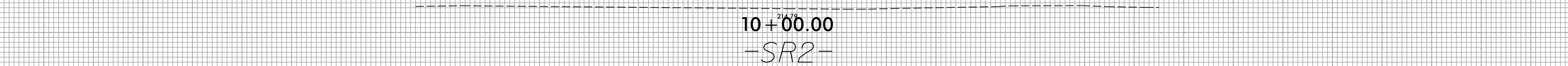
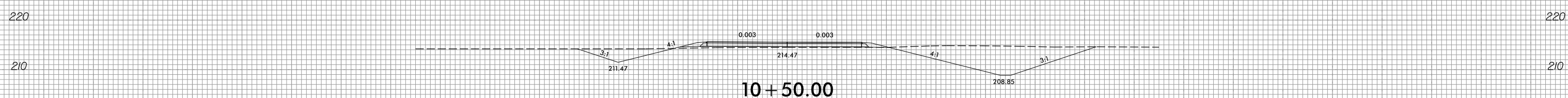
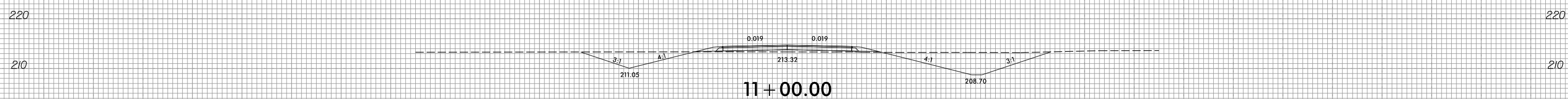
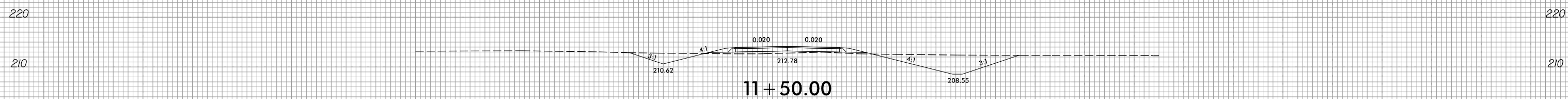
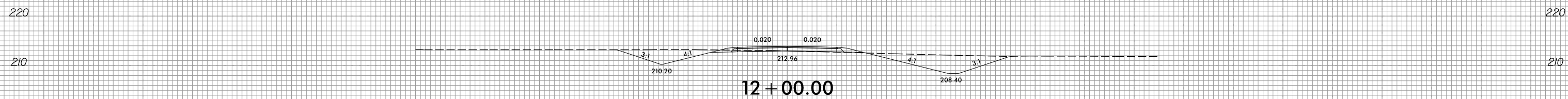
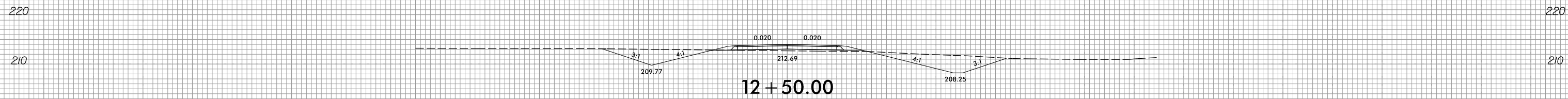
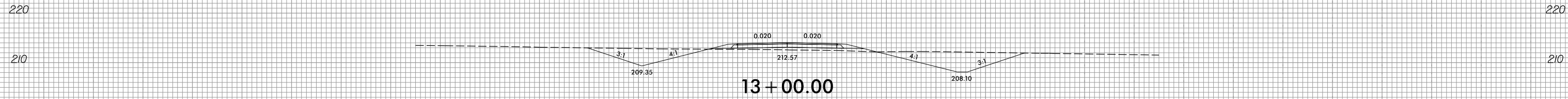

150 140 130 120 110 100 90 80 70 60 50 40 30 20 10 0 10 20 30 40 50 60 70 80 90 100 110 120 130 140 150

2/3/2022  
E:\Roadway\XSC\U2519BB.rdy-XPL\_SR2.dgn  
Erica.Martin

8/23/99

150 140 130 120 110 100 90 80 70 60 50 40 30 20 10 0 10 20 30 40 50 60 70 80 90 100 110 120 130 140 150

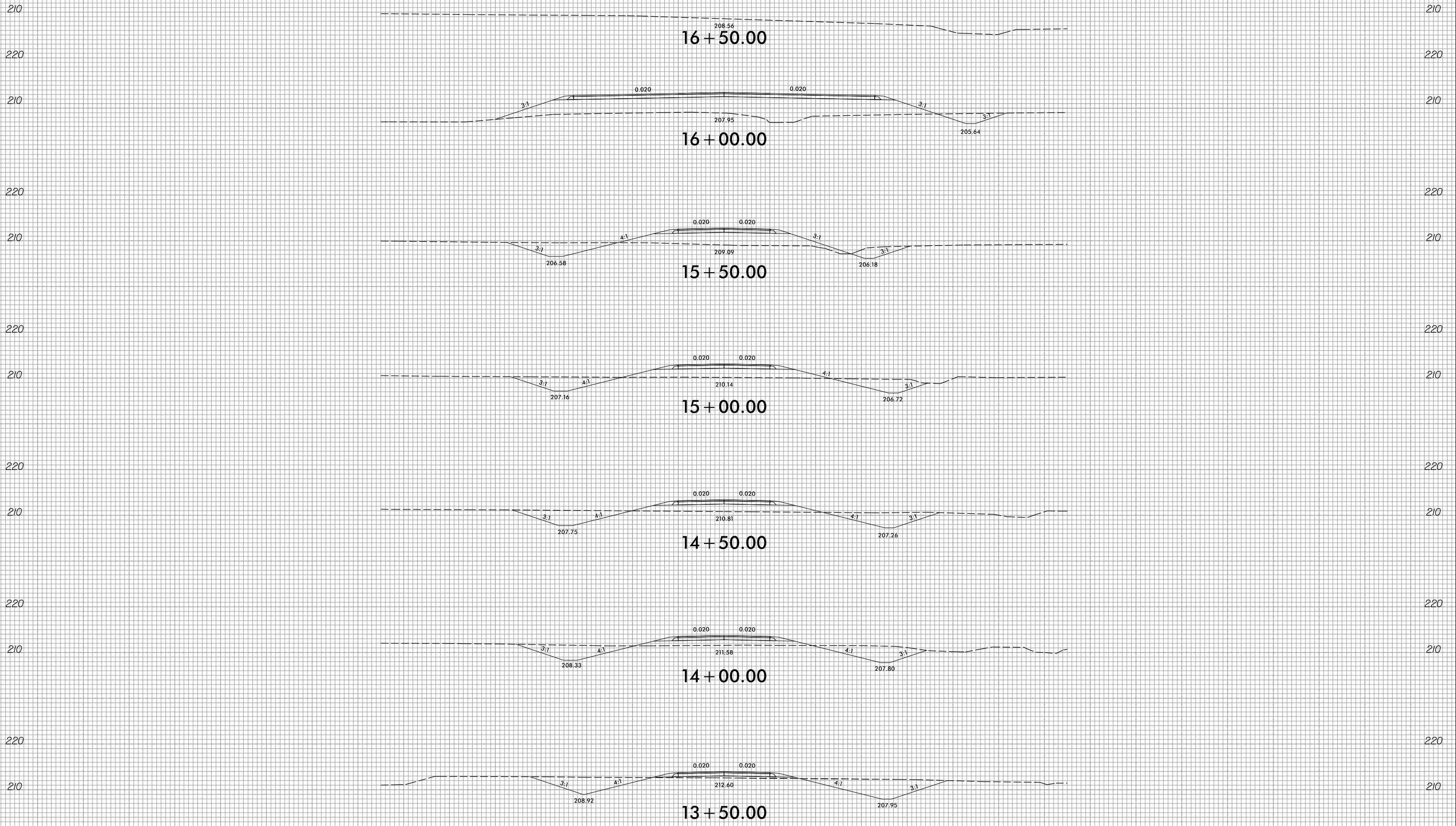

-SR2-

150 140 130 120 110 100 90 80 70 60 50 40 30 20 10 0 10 20 30 40 50 60 70 80 90 100 110 120 130 140 150

2/3/2022  
E:\Projects\XSC\U2519BB.rdy-XPL\_SR2.dgn  
Erica Martin

150 140 130 120 110 100 90 80 70 60 50 40 30 20 10 0 10 20 30 40 50 60 70 80 90 100 110 120 130 140 150

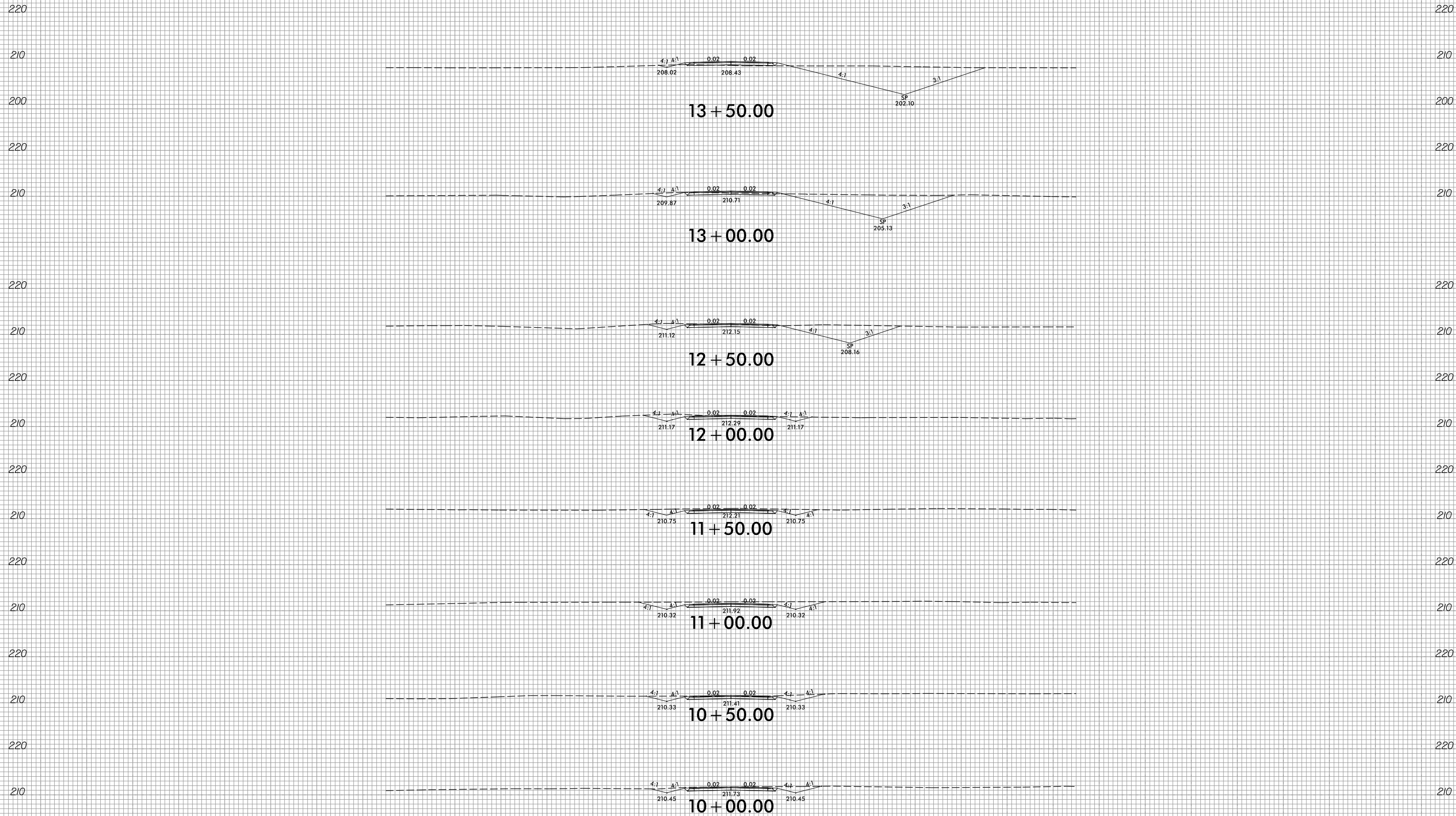

-DRI-

150 140 130 120 110 100 90 80 70 60 50 40 30 20 10 0 10 20 30 40 50 60 70 80 90 100 110 120 130 140 150

8/23/99



PROJ. REFERENCE NO.  
U-2519BB

SHEET NO.  
X-100

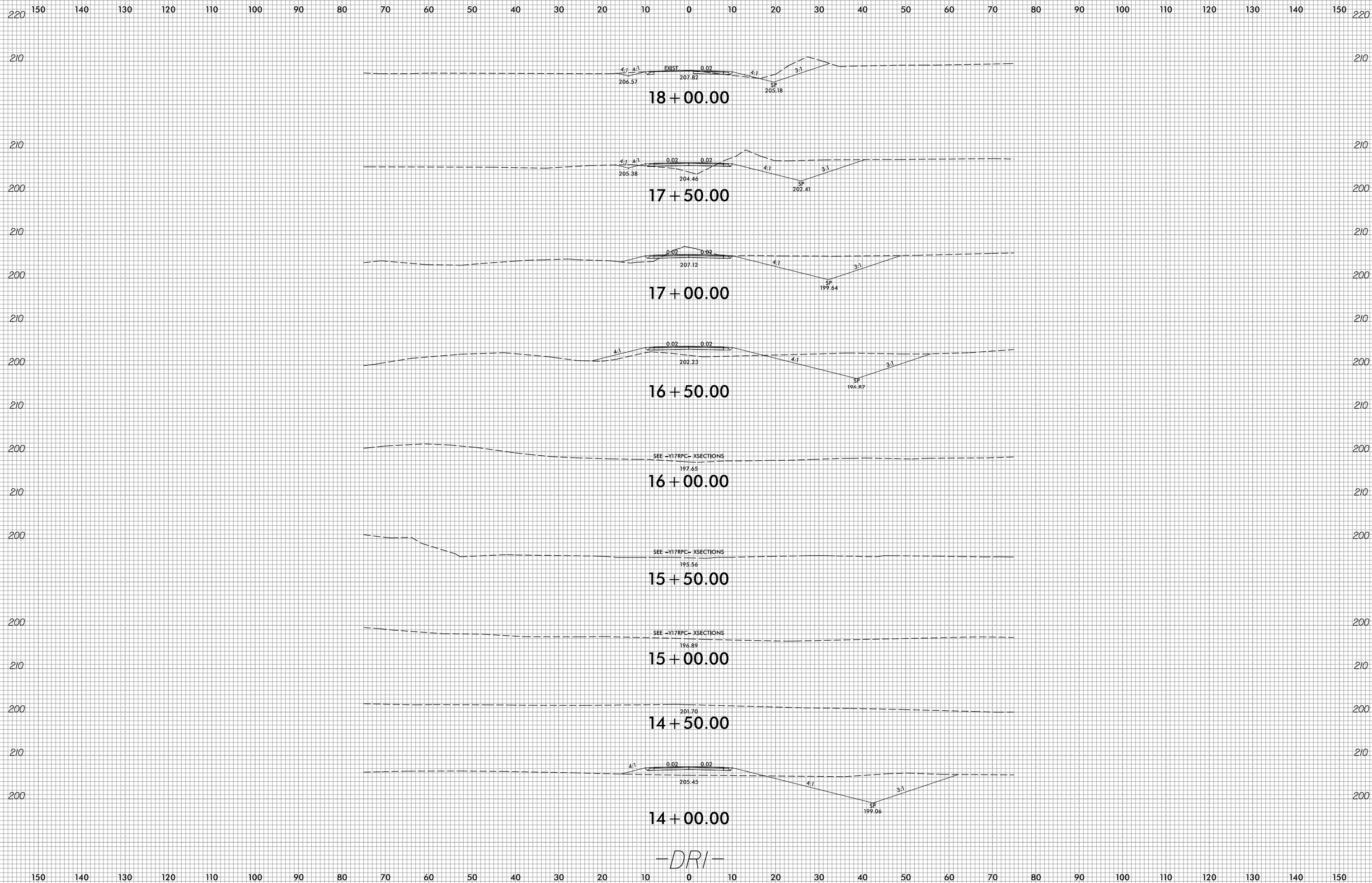

-DRI-

2/3/2022  
E:\Projects\XSC\U2519BB.rdy-XPL\_DR1.dgn  
Erica.Martin

8/23/99



PROJ. REFERENCE NO.	SHEET NO.
U-2519BB	X-101

150 140 130 120 110 100 90 80 70 60 50 40 30 20 10 0 10 20 30 40 50 60 70 80 90 100 110 120 130 140 150

220  
210

220  
210

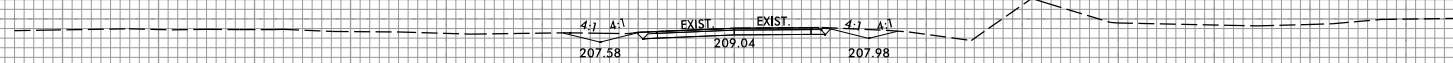

18 + 50.00

-DRI-

150 140 130 120 110 100 90 80 70 60 50 40 30 20 10 0 10 20 30 40 50 60 70 80 90 100 110 120 130 140 150

2/3/2022  
E:\Projects\XSC\U2519BB.rdy-XPL\_DR1.dgn  
Erica Martin

8/23/99



PROJ. REFERENCE NO.  
U-2519BB

SHEET NO.  
X-102

150 140 130 120 110 100 90 80 70 60 50 40 30 20 10 0 10 20 30 40 50 60 70 80 90 100 110 120 130 140 150

220

210

220

210

220

210

220

220

210

220

210

220

210

220

EXIST. EXIST.

212.72  
11 + 50.00

0.020 0.020 3.7  
212.60  
11 + 00.00

3.7 3.1 0.020 0.020 3.1 3.1  
212.12 213.34 212.32  
10 + 50.00

3.1 0.020 0.020 3.7  
10 + 00.00

-DR2-

150 140 130 120 110 100 90 80 70 60 50 40 30 20 10 0 10 20 30 40 50 60 70 80 90 100 110 120 130 140 150

2/3/2022  
E:\Projects\XSC\U2519BB.rdy-XPL\_DR2.dgn  
Eric Martin