

**This electronic collection of documents is provided  
for the convenience of the user  
and is Not a Certified Document –**

**The documents contained herein were originally issued  
and sealed by the individuals whose names and license  
numbers appear on each page, on the dates appearing  
with their signature on that page.**

**This file or an individual page  
shall not be considered a certified document.**

**This electronic collection of documents is provided  
for the convenience of the user  
and is Not a Certified Document –**

**The documents contained herein were originally issued  
and sealed by the individuals whose names and license  
numbers appear on each page, on the dates appearing  
with their signature on that page.**

**This file or an individual page  
shall not be considered a certified document.**

5/28/99

**NV5**  
 NV5 ENGINEERS & CONSULTANTS, INC.  
 3300 REGENCY PARKWAY, SUITE 100  
 CARY, NC 27518  
 P: 919.851.1912 www.NV5.com  
 NC License # F-3333  
 formerly, CALX Engineers & Consultants

PROJECT REFERENCE NO. <i>U-2519BB</i>	SHEET NO. <i>19</i>
ROADWAY DESIGN ENGINEER 3/22/2022 SEAL 017265 DAVID H. BOUCHER	HYDRAULICS ENGINEER 3/16/2022 SEAL 029984 DAVID H. BOUCHER
<b>DOCUMENT NOT CONSIDERED FINAL UNLESS ALL SIGNATURES COMPLETED</b>	

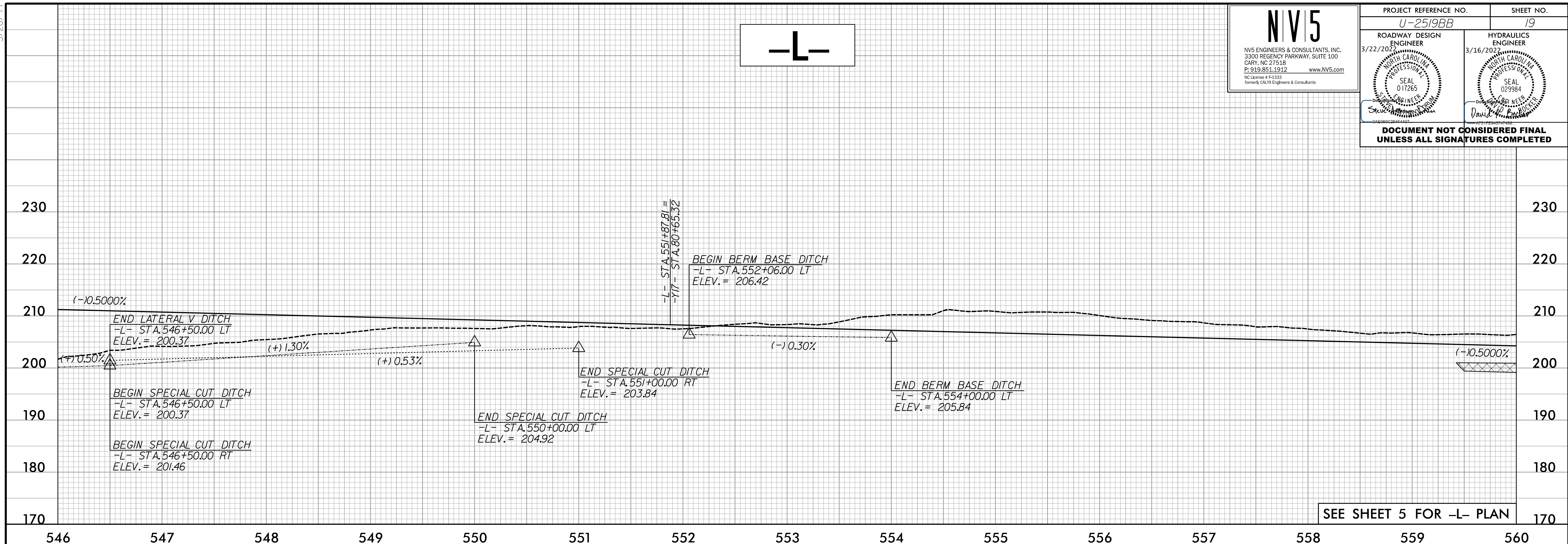

SEE SHEET 5 FOR -L- PLAN

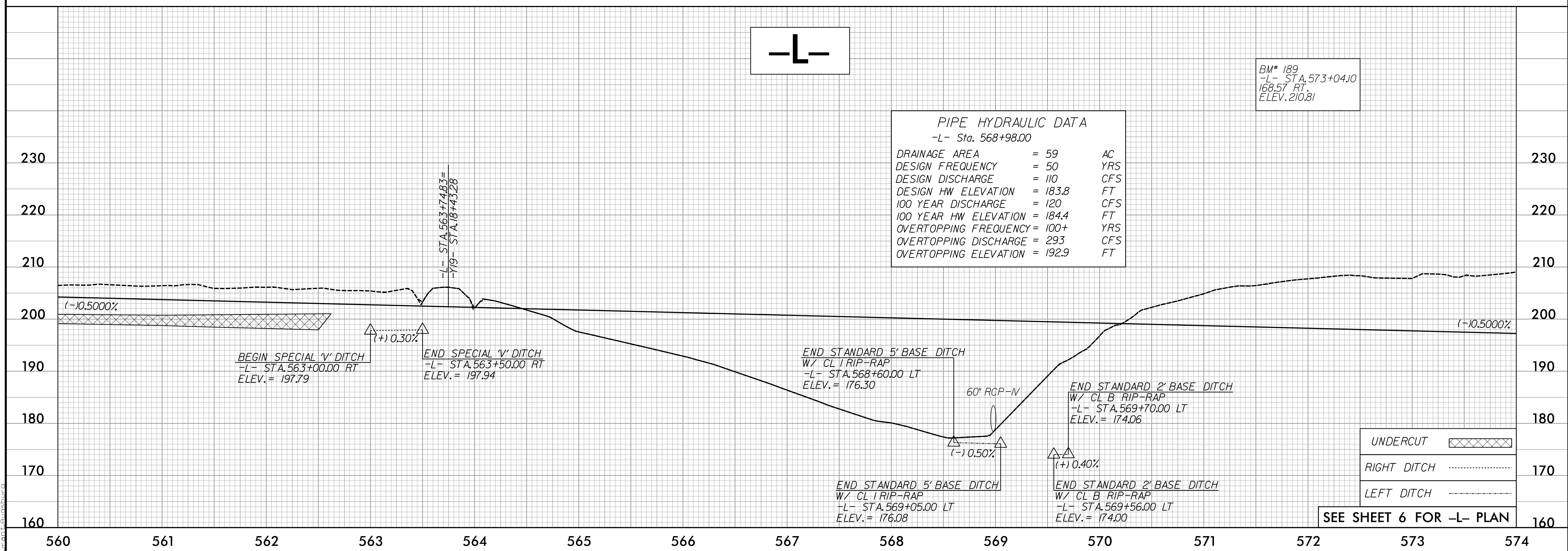

**PIPE HYDRAULIC DATA**  
 -L- Sta. 568+98.00

DRAINAGE AREA	= 59	AC
DESIGN FREQUENCY	= 50	YRS
DESIGN DISCHARGE	= 110	CFS
DESIGN HW ELEVATION	= 183.8	FT
100 YEAR DISCHARGE	= 120	CFS
100 YEAR HW ELEVATION	= 184.4	FT
OVERTOPPING FREQUENCY	= 100+	YRS
OVERTOPPING DISCHARGE	= 293	CFS
OVERTOPPING ELEVATION	= 192.9	FT

BM\* 189  
-L- STA. 573+04.10  
168.57 RT  
ELEV. 210.81

UNDERCUT	XXXXXX
RIGHT DITCH	.....
LEFT DITCH	.....

SEE SHEET 6 FOR -L- PLAN

3/7/2022  
R:\Projects\U2519BB\RDY\_PFL.dgn

5/28/99

**NV5**  
 NV5 ENGINEERS & CONSULTANTS, INC.  
 3300 REGENCY PARKWAY, SUITE 100  
 CARY, NC 27518  
 P: 919.851.1912 www.NV5.com  
 NC License # F-5333  
 formerly CALX Engineers & Consultants

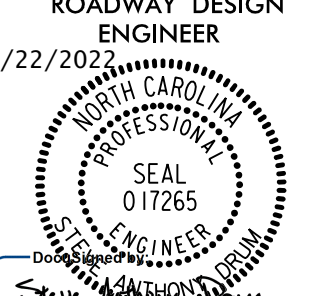
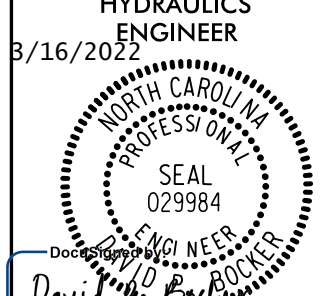
PROJECT REFERENCE NO. <i>U-2519BB</i>	SHEET NO. <i>20</i>
ROADWAY DESIGN ENGINEER 3/22/2022  <i>Steve [Signature]</i>	HYDRAULICS ENGINEER 3/16/2022  <i>David [Signature]</i>
<b>DOCUMENT NOT CONSIDERED FINAL UNLESS ALL SIGNATURES COMPLETED</b>	

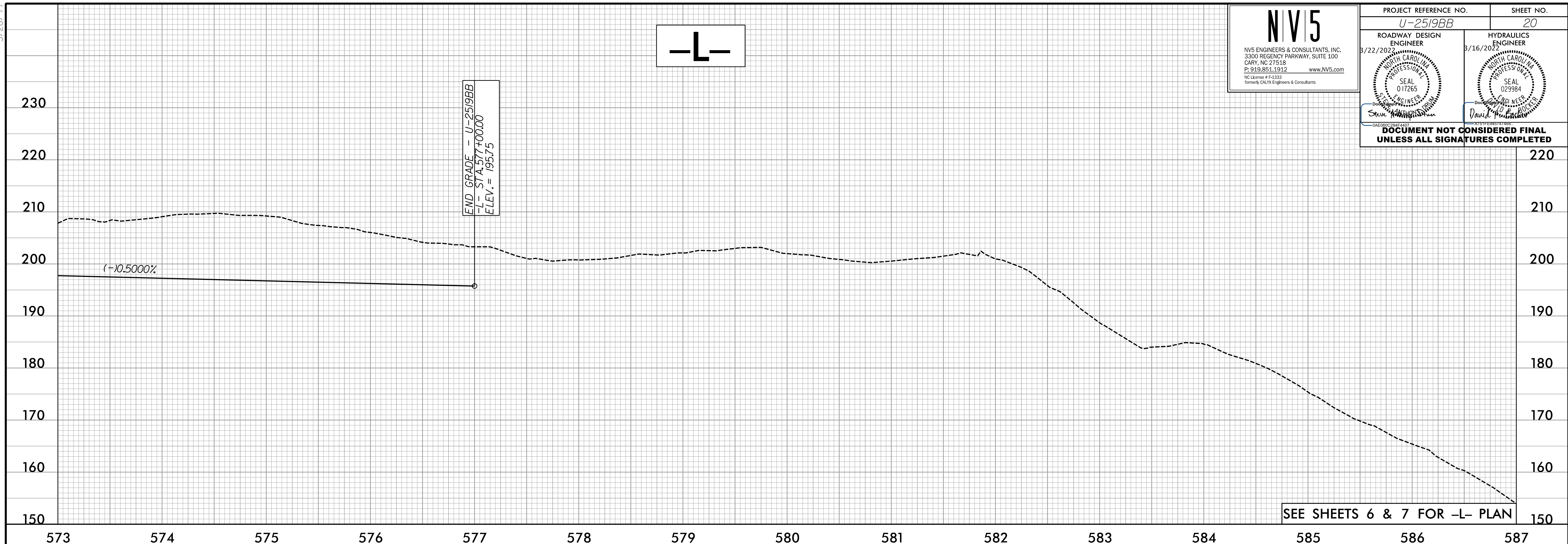
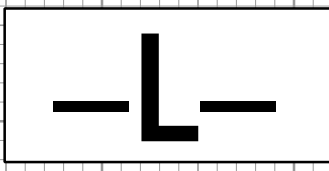

2/10/2022  
P:\Projects\U-2519BB\RDY\_PFI.dgn  
E:\[Signature]

5/28/99

**NV5**  
 NV5 ENGINEERS & CONSULTANTS, INC.  
 3300 REGENCY PARKWAY, SUITE 100  
 CARY, NC 27518  
 P: 919.851.1912 www.NV5.com  
 NC License # F-2333  
 formerly CALYX Engineers & Consultants

PROJECT REFERENCE NO. <i>U-2519BB</i>	SHEET NO. <i>20A</i>
ROADWAY DESIGN ENGINEER 3/22/2022	HYDRAULICS ENGINEER 3/16/2022
DocuSigned by: <i>Steve Anthony Dran</i>	DocuSigned by: <i>David P. Becker</i>

**DOCUMENT NOT CONSIDERED FINAL  
UNLESS ALL SIGNATURES COMPLETED**

# -LLT-

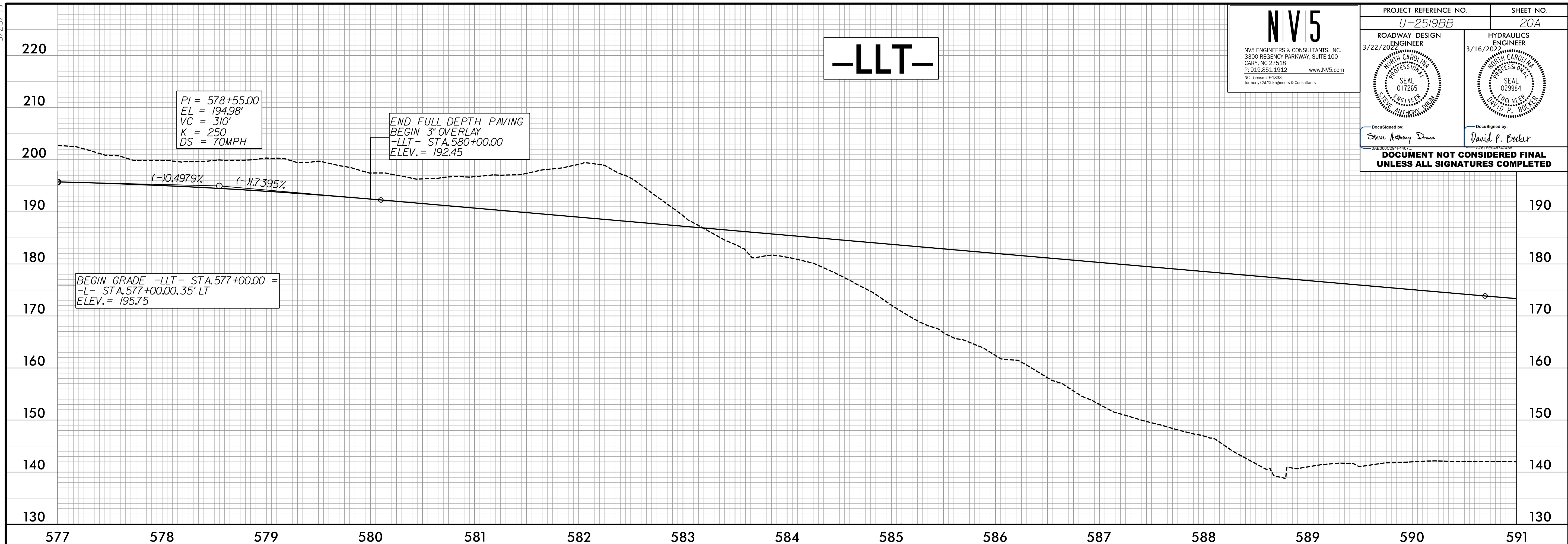

# -LRT-

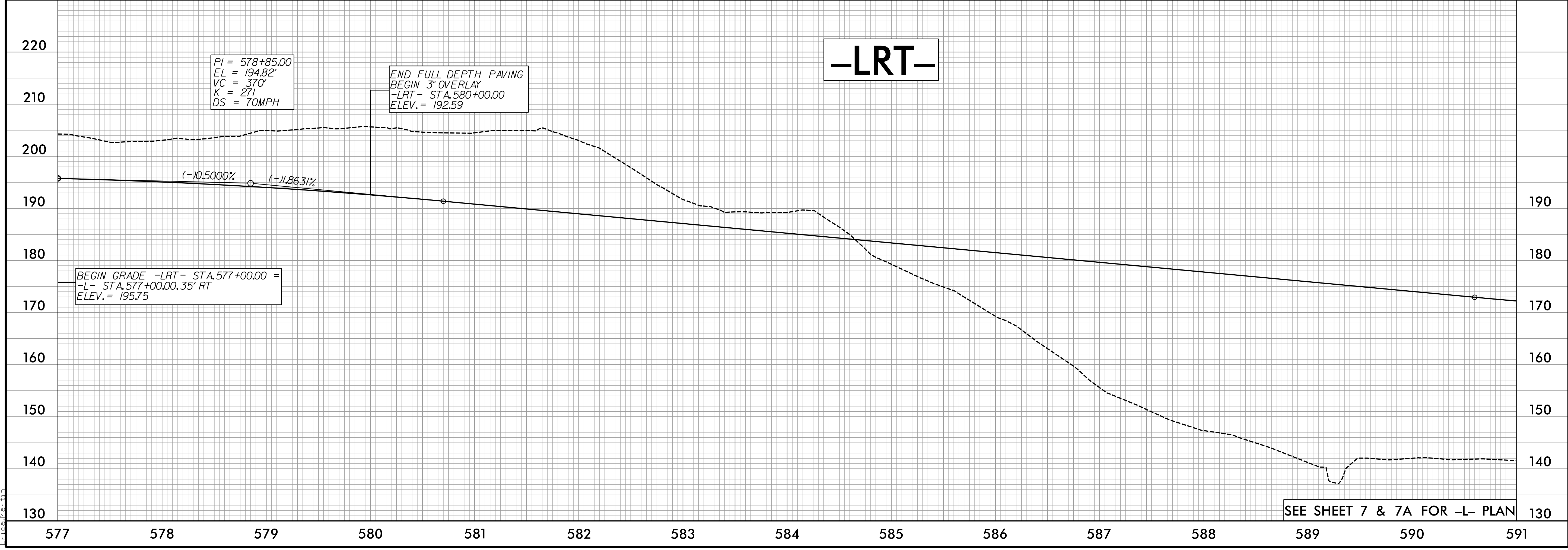

SEE SHEET 7 & 7A FOR -L- PLAN

P:\10\2022  
R\1\2519\U-2519BB\_R0Y\_PFI.dgn  
E:\CADD\10\2022\U-2519BB\_R0Y\_PFI.dgn

5/28/99

**NV5**  
 NV5 ENGINEERS & CONSULTANTS, INC.  
 3300 REGENCY PARKWAY, SUITE 100  
 CARY, NC 27518  
 P: 919.851.1912 www.NV5.com  
 NC License # F-2333  
 formerly CALYX Engineers & Consultants

PROJECT REFERENCE NO. <i>U-2519BB</i>	SHEET NO. <i>20B</i>
ROADWAY DESIGN ENGINEER 3/22/2022 SEAL 017265 STEVE ANTHONY	HYDRAULICS ENGINEER 3/16/2022 SEAL 029984 DAVID P. BOEKER
DocuSigned by: <i>Steve Anthony</i>	DocuSigned by: <i>David P. Boeker</i>

**DOCUMENT NOT CONSIDERED FINAL UNLESS ALL SIGNATURES COMPLETED**

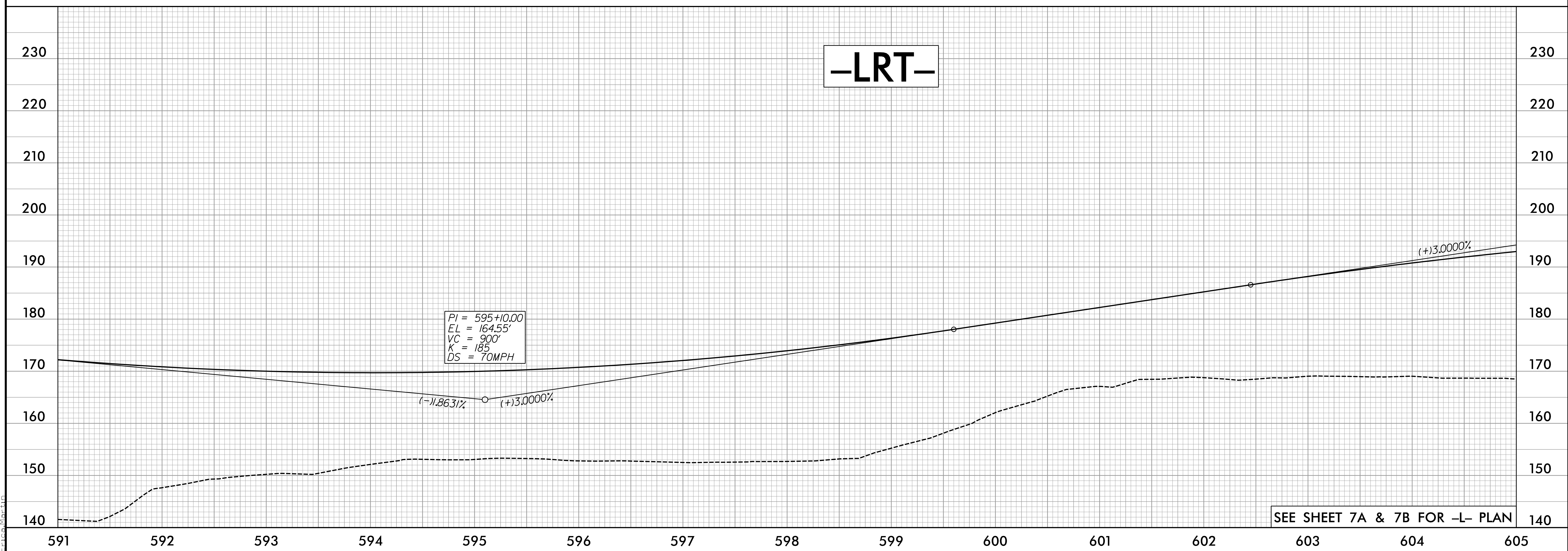
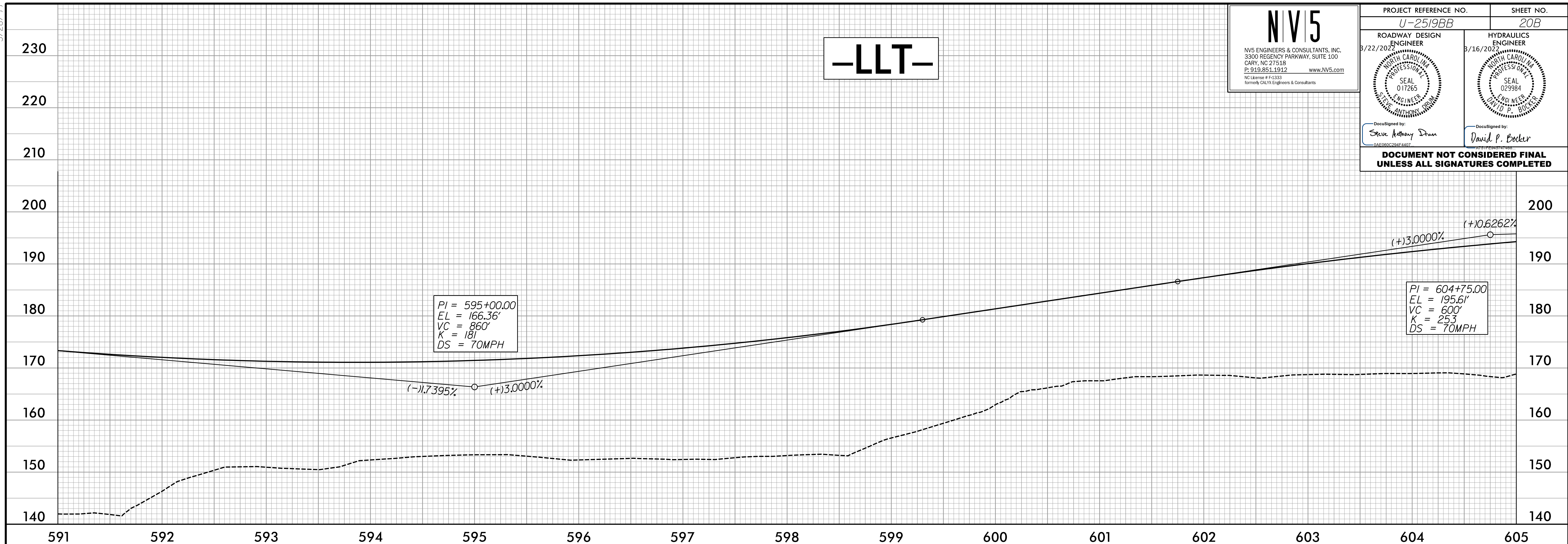

SEE SHEET 7A & 7B FOR -L- PLAN

P:\10/2022  
R:\2022\Projects\U-2519BB-RDY\_PFI.dgn  
E:\C:\Users\pcoj\Documents

5/28/99

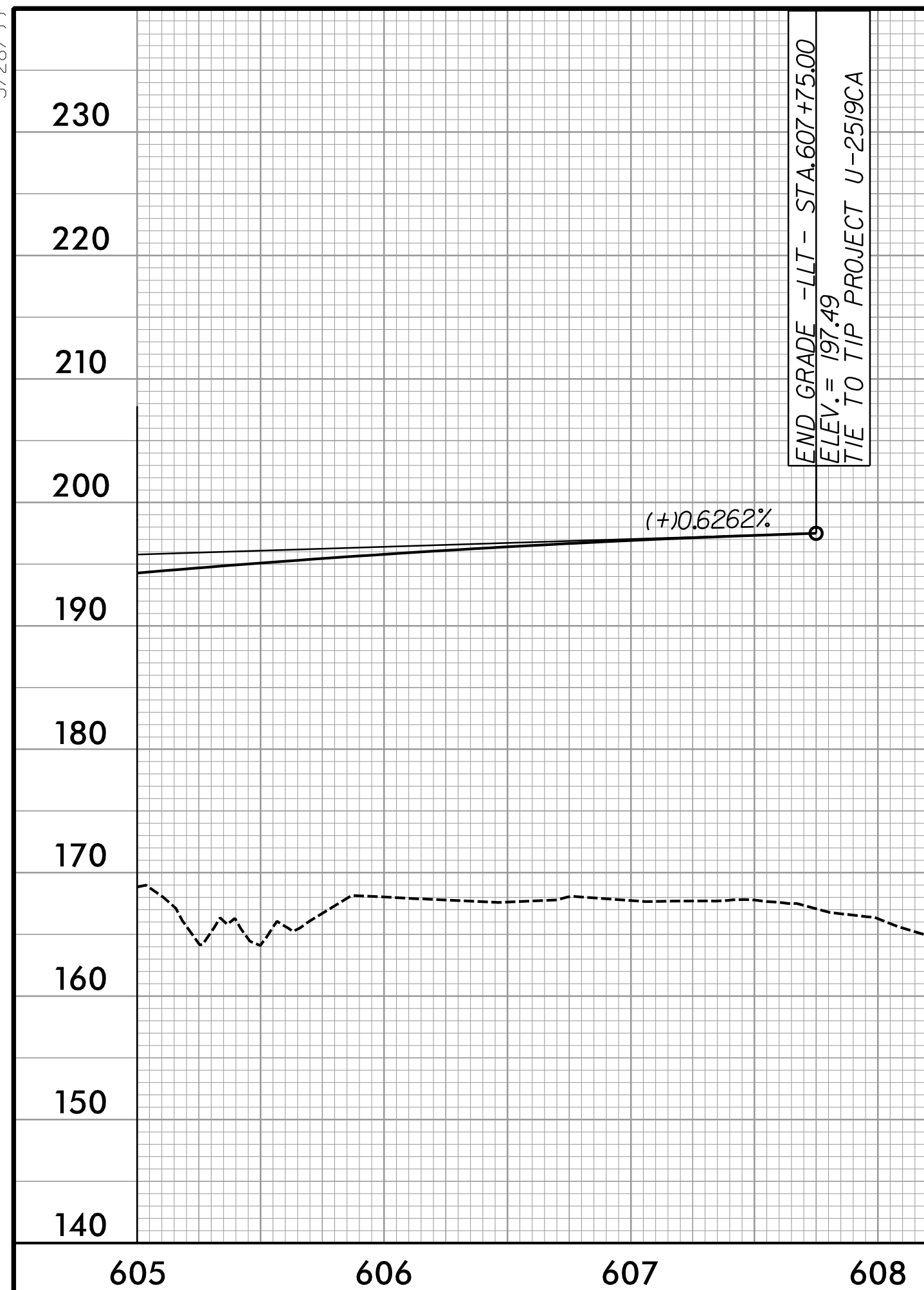

**-LLT-**

**NV5**  
 NV5 ENGINEERS & CONSULTANTS, INC.  
 3300 REGENCY PARKWAY, SUITE 100  
 CARY, NC 27518  
 P: 919.851.1912 www.NV5.com  
 NC License # F-0333  
 formerly CALYX Engineers & Consultants

PROJECT REFERENCE NO. <i>U-2519BB</i>	SHEET NO. <i>20C</i>
ROADWAY DESIGN ENGINEER 3/22/2002  DocuSigned by: <i>Steve Anthony Drun</i>	HYDRAULICS ENGINEER 3/16/2002  DocuSigned by: <i>David P. Becker</i>

**DOCUMENT NOT CONSIDERED FINAL UNLESS ALL SIGNATURES COMPLETED**

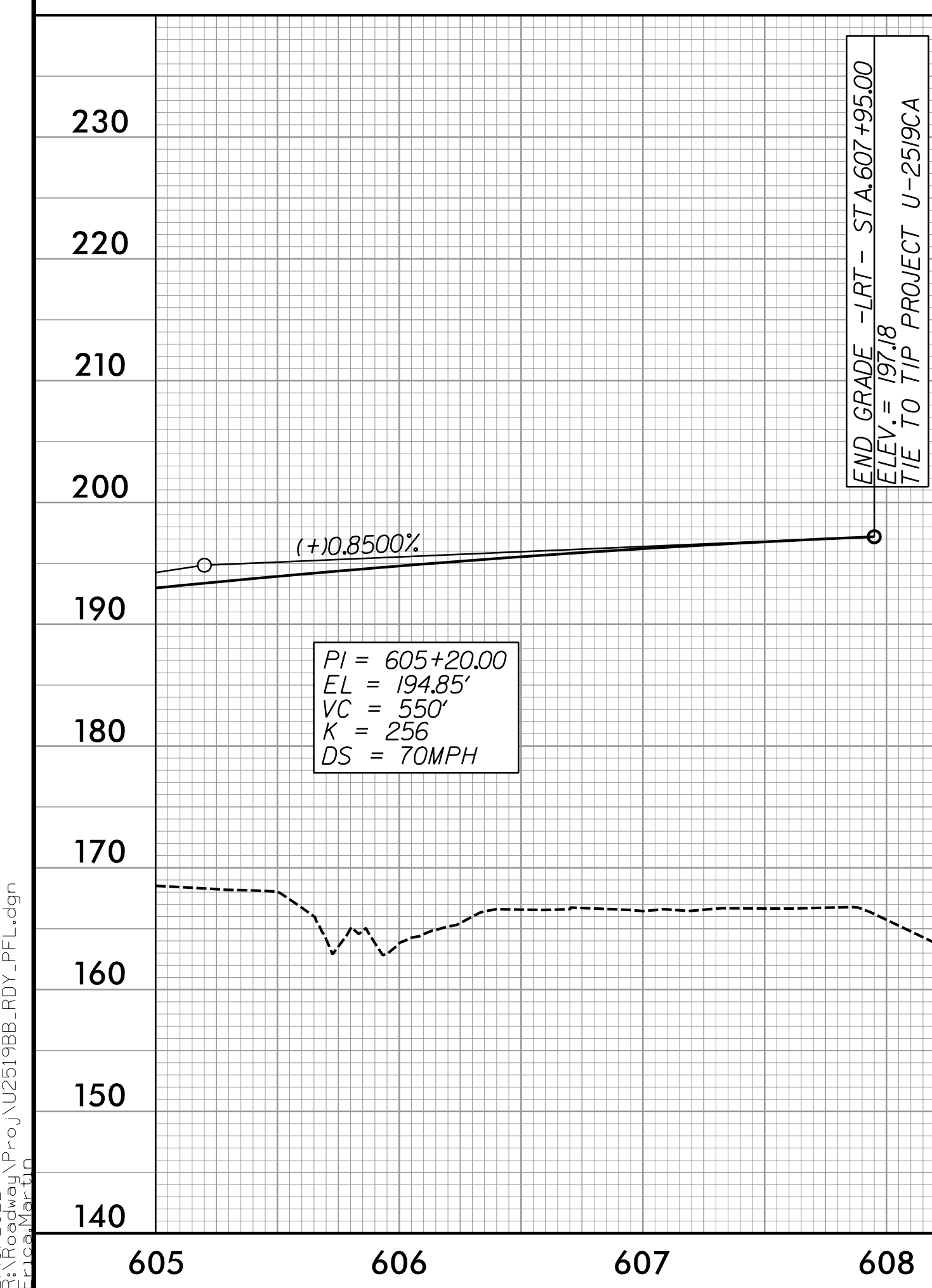

**-LRT-**

SEE SHEET 7B FOR -L- PLAN

P:\10/2002  
R:\2006\Projects\U2519BB\RDY\_PFI.dgn  
E:\C:\MapInfo

5/28/99

# -Y17RPA-

**NV5**  
 NV5 ENGINEERS & CONSULTANTS, INC.  
 3300 REGENCY PARKWAY, SUITE 100  
 CARY, NC 27518  
 P: 919.851.1912 www.NV5.com

PROJECT REFERENCE NO. <i>U-2519BB</i>	SHEET NO. <i>21</i>
ROADWAY DESIGN 3/22/20 ENGINEER <i>Stevenson</i>	HYDRAULICS 3/16/20 ENGINEER <i>David</i>
SEAL 017265	SEAL 029984

**DOCUMENT NOT CONSIDERED FINAL  
UNLESS ALL SIGNATURES COMPLETED**

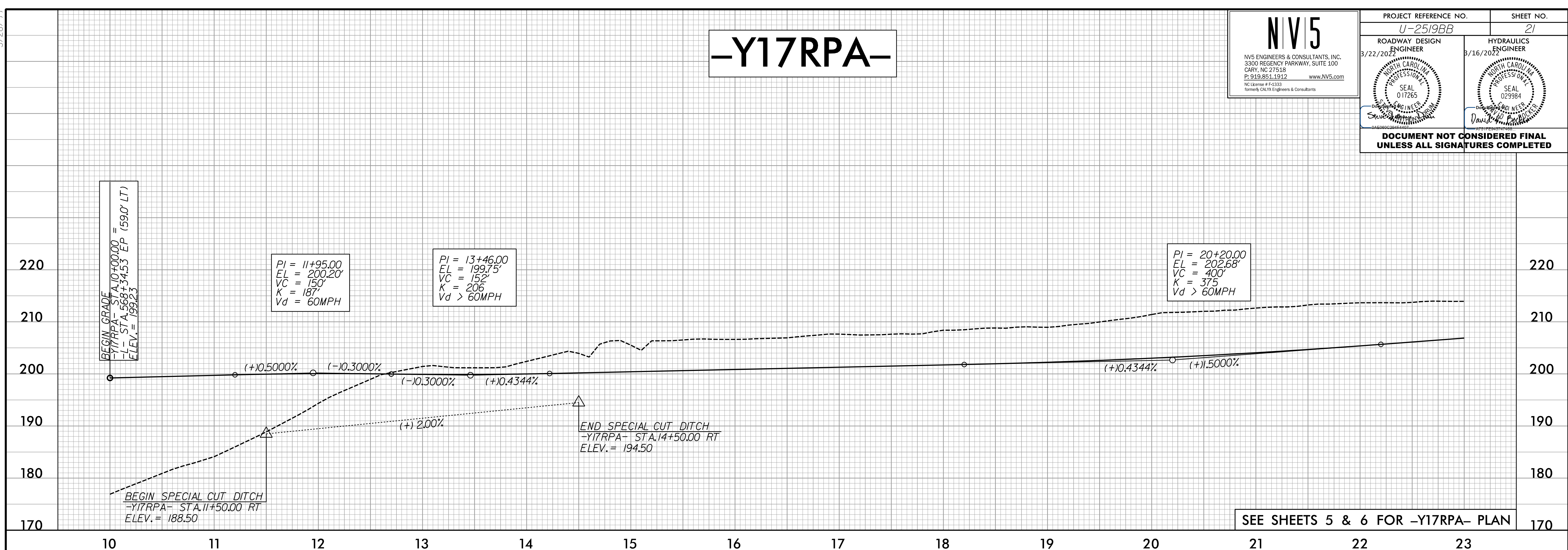

# -Y17RPA-

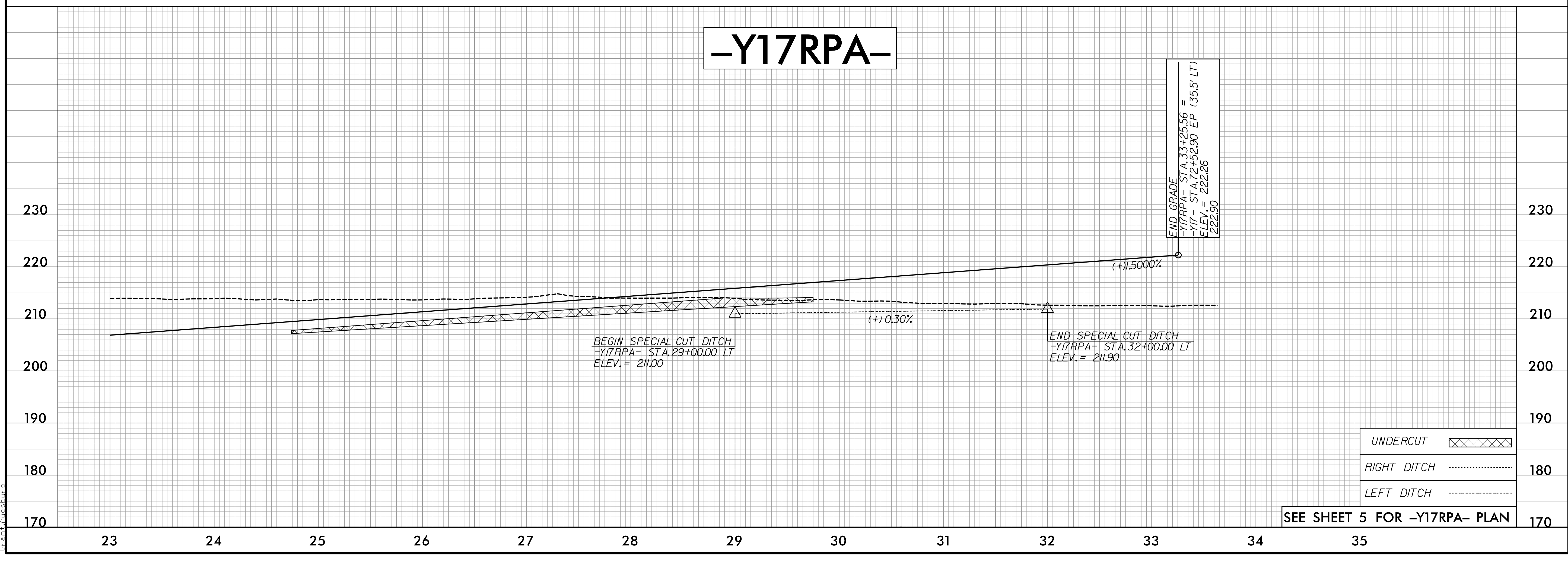

2/7/2022  
C:\Users\Nicoj\OneDrive\Documents\Projects\U2519BB\RDY\_PFI.dgn



5/28/99

# -Y17RPB-

**NV5**  
 NV5 ENGINEERS & CONSULTANTS, INC.  
 3300 REGENCY PARKWAY, SUITE 100  
 CARY, NC 27518  
 P: 919.851.1912 www.NV5.com  
 NC License # F-1333  
 formerly CALX Engineers & Consultants

PROJECT REFERENCE NO. <b>U-2519BB</b>	SHEET NO. <b>22</b>
ROADWAY DESIGN ENGINEER 3/22/2022 SEAL 017265 David M. [Signature]	HYDRAULICS ENGINEER 3/16/2022 SEAL 029984 David M. [Signature]

**DOCUMENT NOT CONSIDERED FINAL  
UNLESS ALL SIGNATURES COMPLETED**

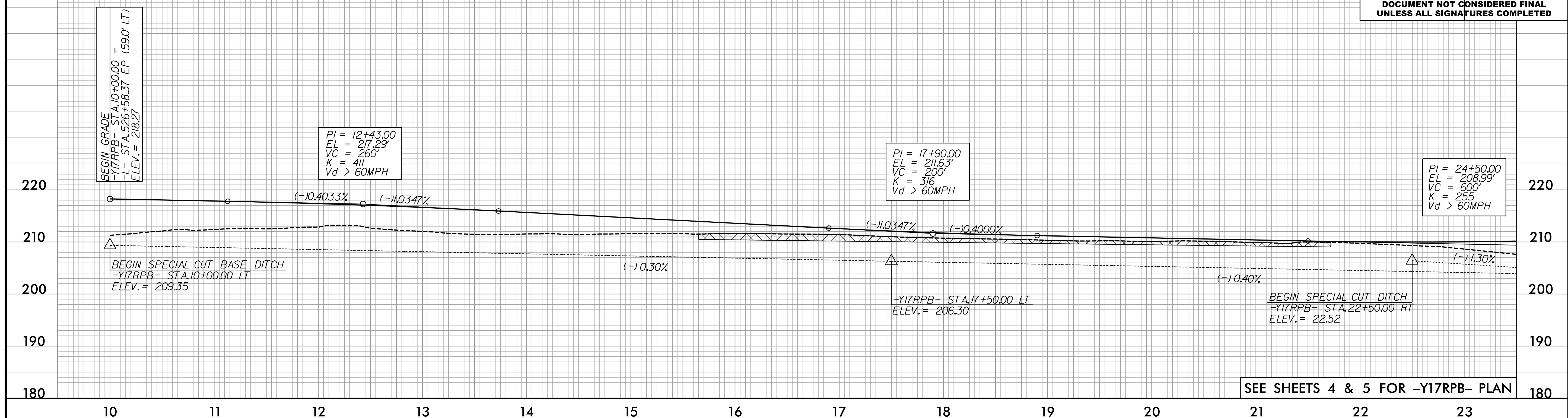

SEE SHEETS 4 & 5 FOR -Y17RPB- PLAN

# -Y17RPB-

**PIPE HYDRAULIC DATA**  
-Y17RPB- Sta. 25+70.00

DRAINAGE AREA	= 117	AC
DESIGN FREQUENCY	= 50	YRS
DESIGN DISCHARGE	= 180	CFS
DESIGN HW ELEVATION	= 208.5	FT
100 YEAR DISCHARGE	= 210	CFS
100 YEAR HW ELEVATION	= 209.3	FT
OVERTOPPING FREQUENCY	= 100+	YRS
OVERTOPPING DISCHARGE	= 230	CFS
OVERTOPPING ELEVATION	= 210.0	FT

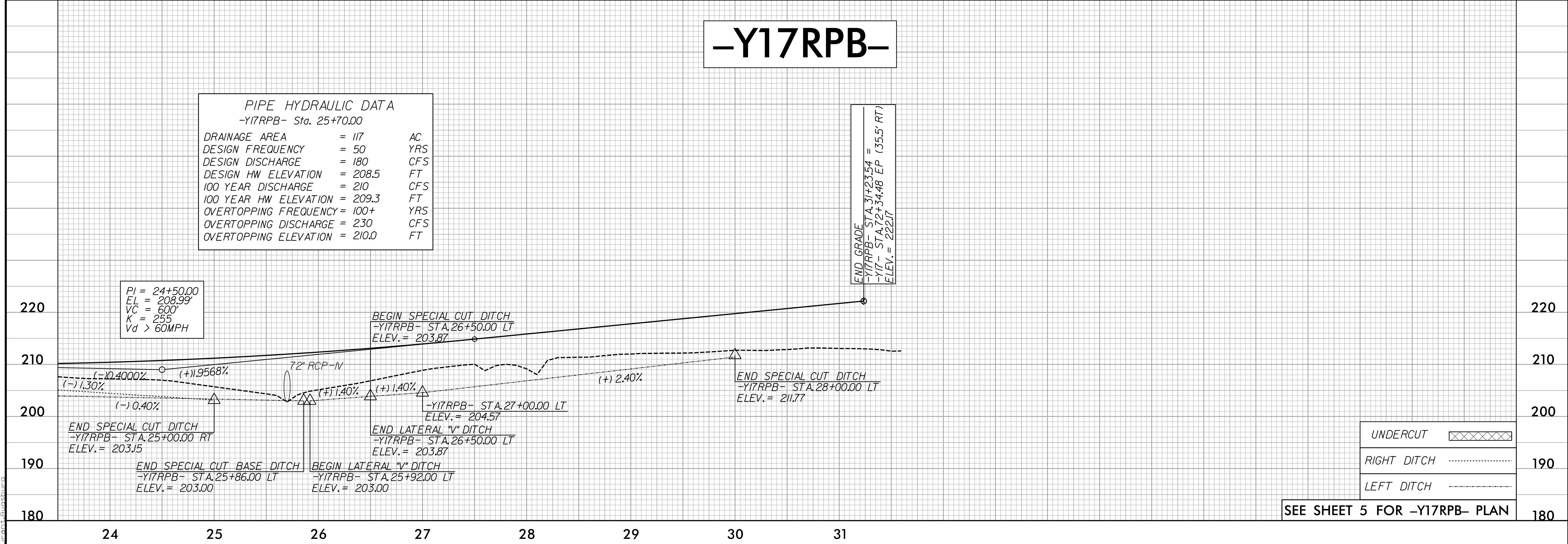

UNDERCUT	
RIGHT DITCH	
LEFT DITCH	

SEE SHEET 5 FOR -Y17RPB- PLAN

3/7/2022  
R:\Projects\U2519BB\RDY\_PFL.dgn

5/28/2022

# -Y17RPC-

**NV5**  
 NV5 ENGINEERS & CONSULTANTS, INC.  
 3300 REGENCY PARKWAY, SUITE 100  
 CARY, NC 27518  
 P: 919.851.1912 www.NV5.com  
 NC License # F-1333  
 formerly CALX Engineers & Consultants

PROJECT REFERENCE NO. <i>U-2519BB</i>	SHEET NO. <i>23</i>
ROADWAY DESIGN ENGINEER 3/22/2022	HYDRAULICS ENGINEER 3/16/2022
<b>DOCUMENT NOT CONSIDERED FINAL UNLESS ALL SIGNATURES COMPLETED</b>	

**PIPE HYDRAULIC DATA**  
-Y17RPC- Sta. 16+68.00

DRAINAGE AREA	= 1.4	AC
DESIGN FREQUENCY	= 50	YRS
DESIGN DISCHARGE	= 6	CFS
DESIGN HW ELEVATION	= 209.9	FT
100 YEAR DISCHARGE	= 6	CFS
100 YEAR HW ELEVATION	= 210.0	FT
OVERTOPPING FREQUENCY	= 100+	YRS
OVERTOPPING DISCHARGE	= 24	CFS
OVERTOPPING ELEVATION	= 219.6	FT

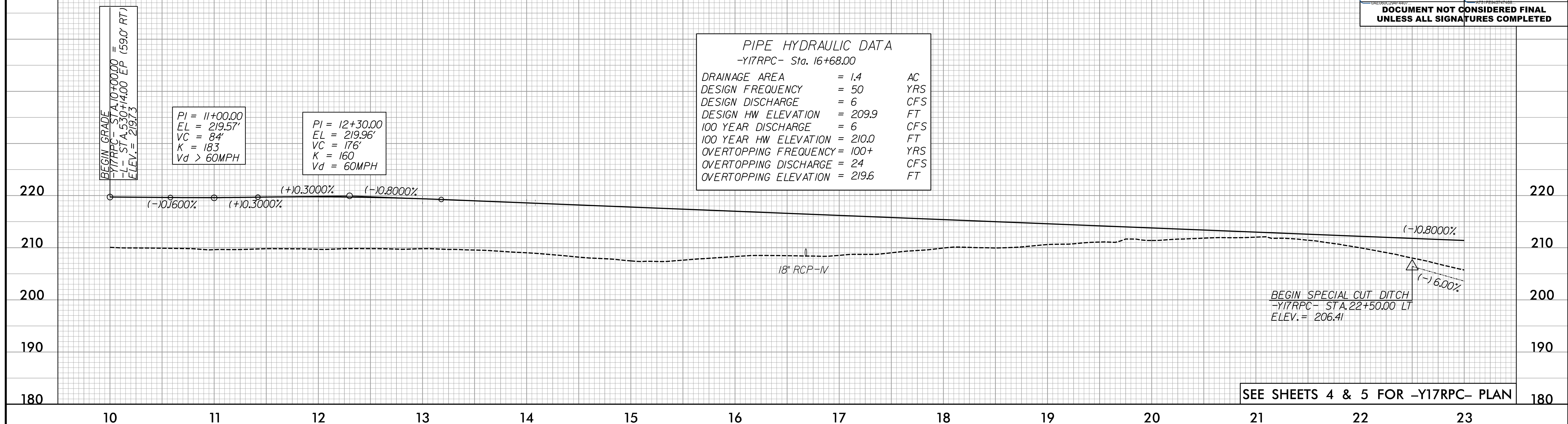

SEE SHEETS 4 & 5 FOR -Y17RPC- PLAN

# -Y17RPC-

**PIPE HYDRAULIC DATA**  
-Y17RPC- Sta. 24+50.00

DRAINAGE AREA	= 149	AC
DESIGN FREQUENCY	= 50	YRS
DESIGN DISCHARGE	= 220	CFS
DESIGN HW ELEVATION	= 202.5	FT
100 YEAR DISCHARGE	= 260	CFS
100 YEAR HW ELEVATION	= 203.7	FT
OVERTOPPING FREQUENCY	= 100+	YRS
OVERTOPPING DISCHARGE	= 426	CFS
OVERTOPPING ELEVATION	= 209.4	FT

PI = 28+00.00  
 EL = 207.40'  
 VC = 600'  
 K = 218  
 Vd > 60MPH

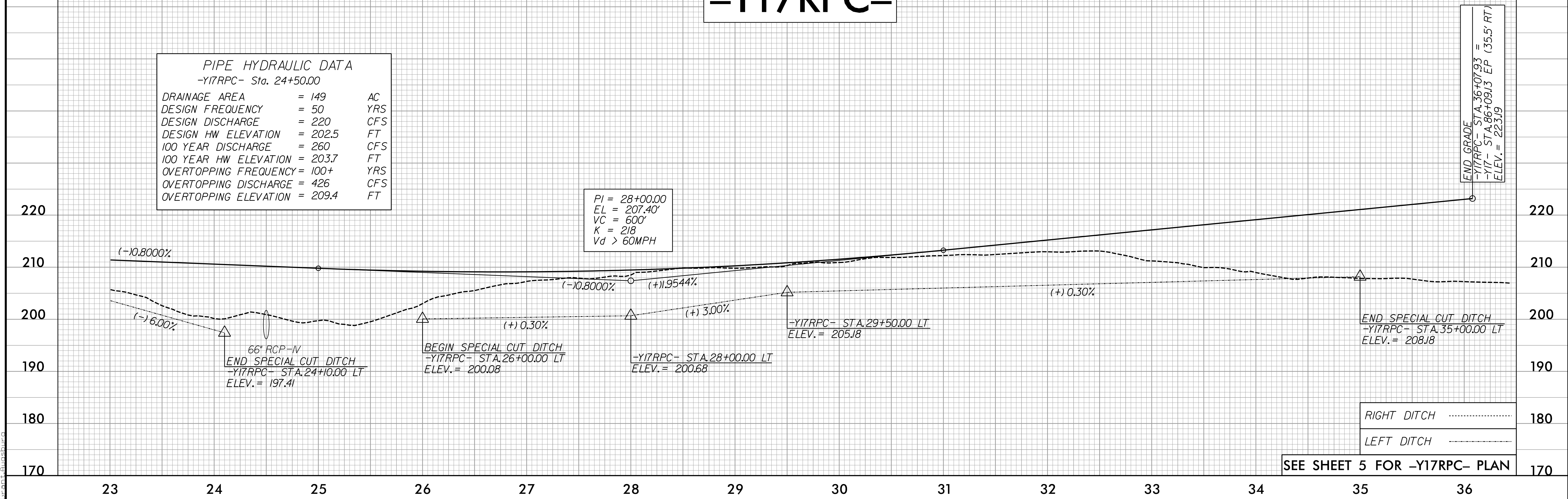

SEE SHEET 5 FOR -Y17RPC- PLAN

RIGHT DITCH .....  
 LEFT DITCH .....

2/7/2022  
 R:\Projects\2022\U2519BB\RDY\_PFI.dgn  
 02/07/2022

5/28/99

# -Y17RPD-

**NV5**  
 NV5 ENGINEERS & CONSULTANTS, INC.  
 3300 REGENCY PARKWAY, SUITE 100  
 CARY, NC 27518  
 P: 919.851.1912 www.NV5.com  
 NC License # F-03333  
 formerly, CALIX Engineers & Consultants

PROJECT REFERENCE NO. <b>U-2519BB</b>	SHEET NO. <b>24</b>
ROADWAY DESIGN ENGINEER 3/22/2012	HYDRAULICS ENGINEER 3/16/2012
SEAL 017265	SEAL 029984
<b>DOCUMENT NOT CONSIDERED FINAL UNLESS ALL SIGNATURES COMPLETED</b>	

**PIPE HYDRAULIC DATA**  
-Y17RPD- Sta. 10+21.00

DRAINAGE AREA	= 69	AC
DESIGN FREQUENCY	= 50	YRS
DESIGN DISCHARGE	= 110	CFS
DESIGN HW ELEVATION	= 187.4	FT
100 YEAR DISCHARGE	= 130	CFS
100 YEAR HW ELEVATION	= 188.1	FT
OVERTOPPING FREQUENCY	= 100+	YRS
OVERTOPPING DISCHARGE	= 248	CFS
OVERTOPPING ELEVATION	= 192.9	FT

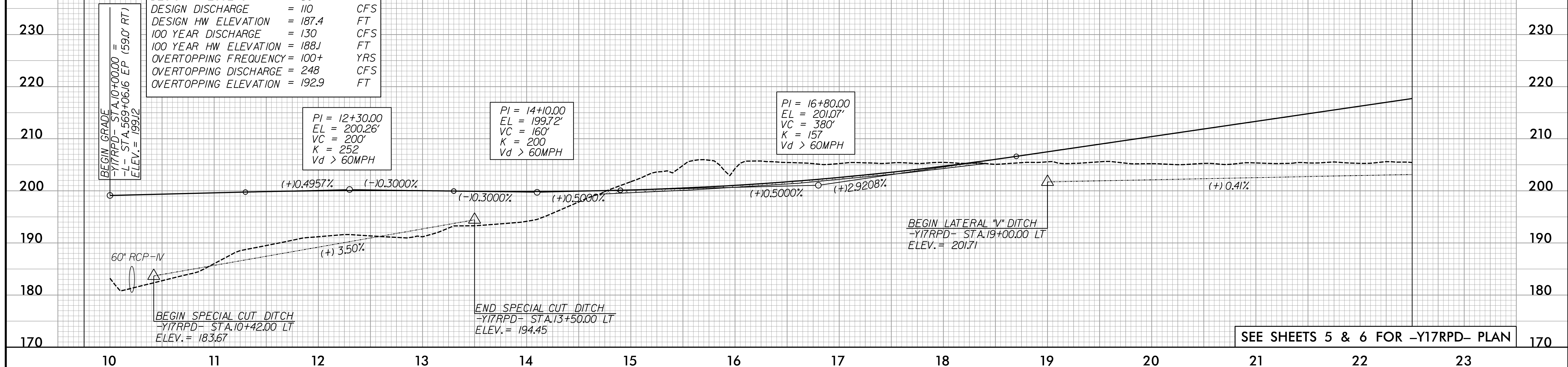

SEE SHEETS 5 & 6 FOR -Y17RPD- PLAN

# -Y17RPD-

# -Y16REV-

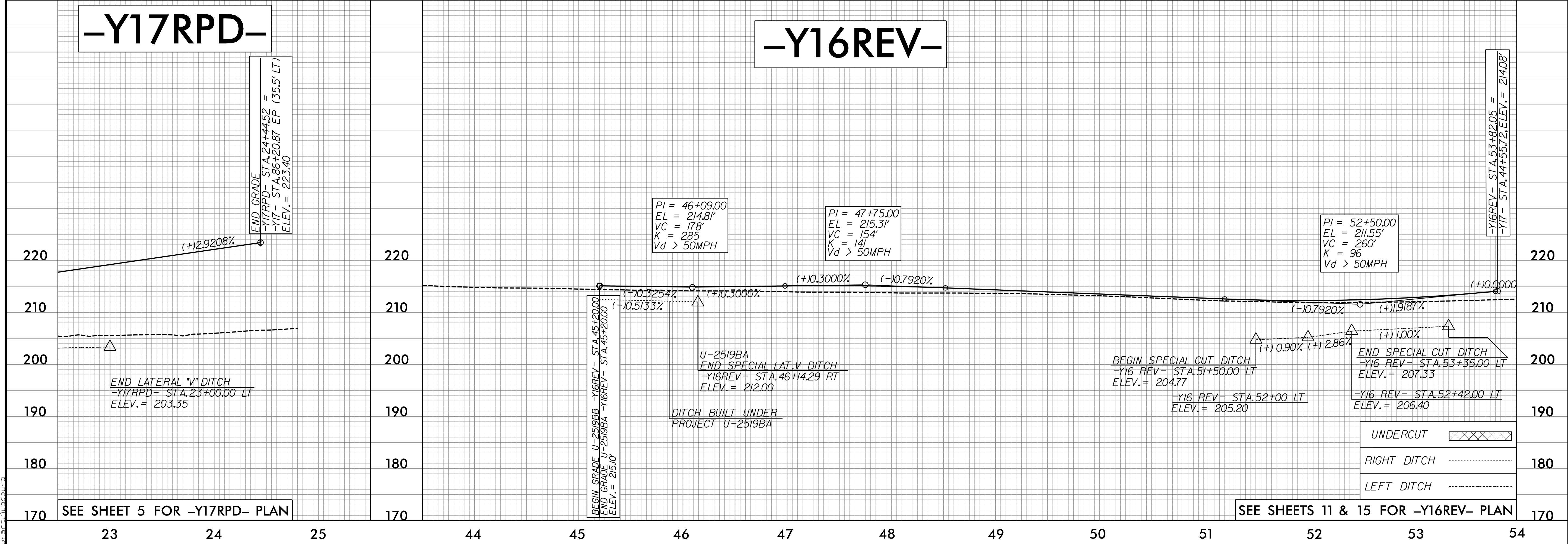

SEE SHEET 5 FOR -Y17RPD- PLAN

SEE SHEETS 11 & 15 FOR -Y16REV- PLAN

UNDERCUT	
RIGHT DITCH	
LEFT DITCH	

3/7/2012  
R:\Projects\U-2519BB\RDY\_PFL.dgn

# -Y16REV-

**NV5**  
 NV5 ENGINEERS & CONSULTANTS, INC.  
 3300 REGENCY PARKWAY, SUITE 100  
 CARY, NC 27518  
 P: 919.851.1912 www.NV5.com  
 NC License # F-3333  
 formerly CALX Engineers & Consultants

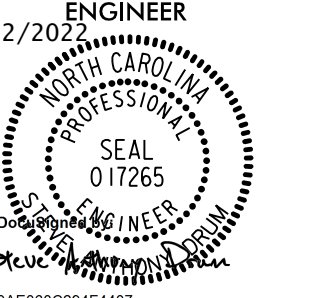
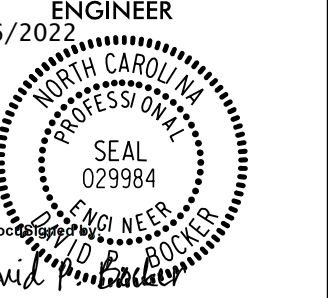
PROJECT REFERENCE NO. U-2519BB	SHEET NO. 25
ROADWAY DESIGN ENGINEER 3/22/2022	HYDRAULICS ENGINEER 3/16/2022
 SEAL 017265 David P. Balaban	 SEAL 029984 David P. Balaban
DOCUMENT NOT CONSIDERED FINAL UNLESS ALL SIGNATURES COMPLETED	

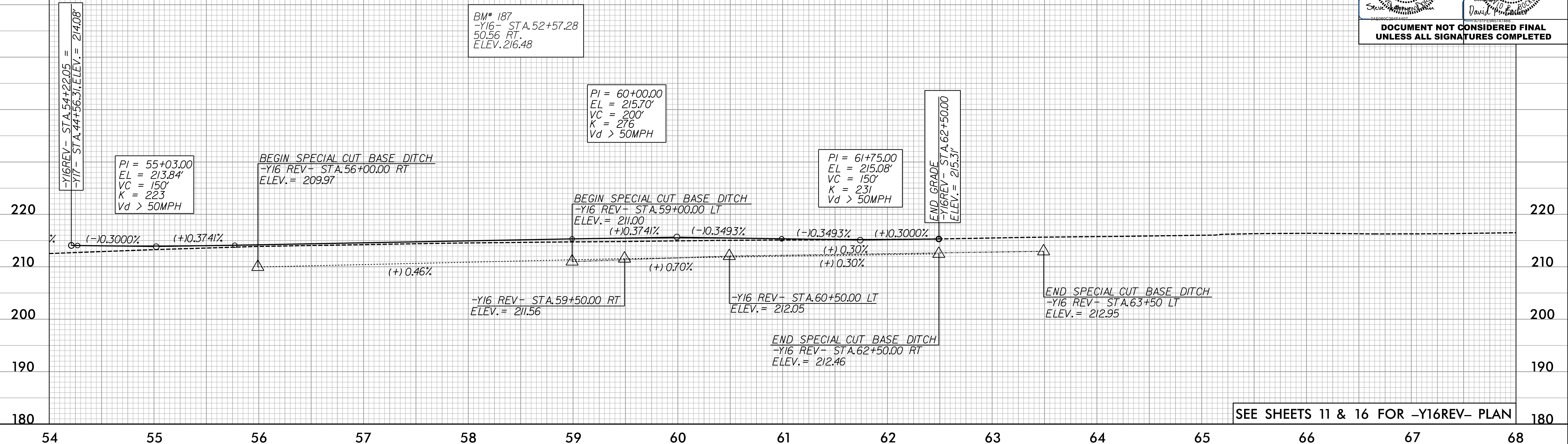

# -Y17-

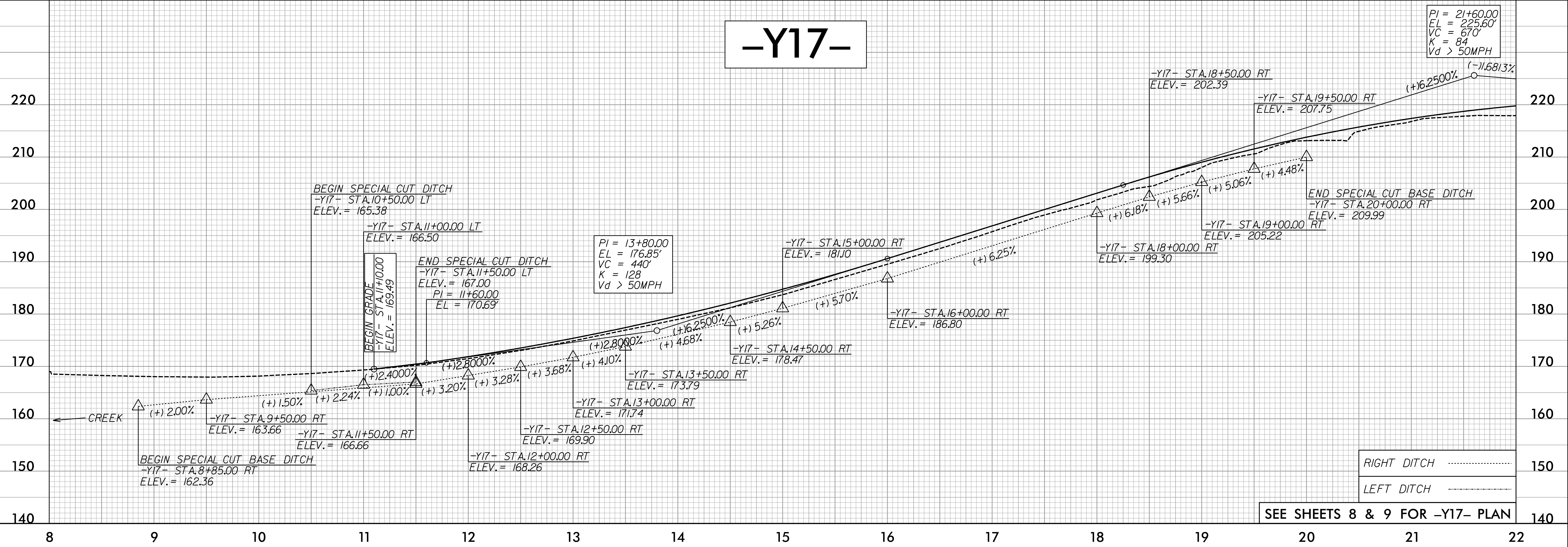

3/27/2022 C:\Users\N\OneDrive\Projects\U2519BB\RDY\_PFI.dgn

5/28/99

# -Y17-

**NV5**  
 NV5 ENGINEERS & CONSULTANTS, INC.  
 3300 REGENCY PARKWAY, SUITE 100  
 CARY, NC 27518  
 P: 919.851.1912 www.NV5.com  
 NC License # F-3333  
 formerly CALX Engineers & Consultants

PROJECT REFERENCE NO. <i>U-2519BB</i>	SHEET NO. 26
ROADWAY DESIGN ENGINEER 3/22/2023 SEAL 017265 STEVEN W. HARRIS	HYDRAULICS ENGINEER 3/16/2023 SEAL 029984 DAVID P. BULLOCK
<b>DOCUMENT NOT CONSIDERED FINAL UNLESS ALL SIGNATURES COMPLETED</b>	

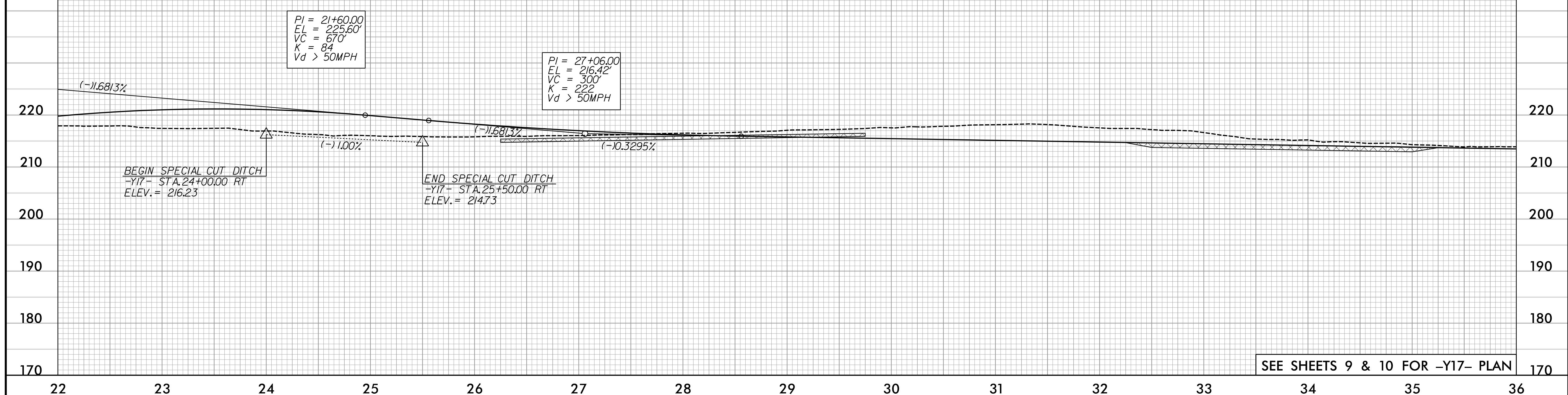

SEE SHEETS 9 & 10 FOR -Y17- PLAN

# -Y17-

**PIPE HYDRAULIC DATA**  
 -Y17- Sta. 43+50.00

DRAINAGE AREA	= 36	AC
DESIGN FREQUENCY	= 25	YRS
DESIGN DISCHARGE	= 95	CFS
DESIGN HW ELEVATION	= 212J	FT
100 YEAR DISCHARGE	= 130	CFS
100 YEAR HW ELEVATION	= 213.6	FT
OVERTOPPING FREQUENCY	= 25 +	YRS
OVERTOPPING DISCHARGE	= 113	CFS
OVERTOPPING ELEVATION	= 212.9	FT

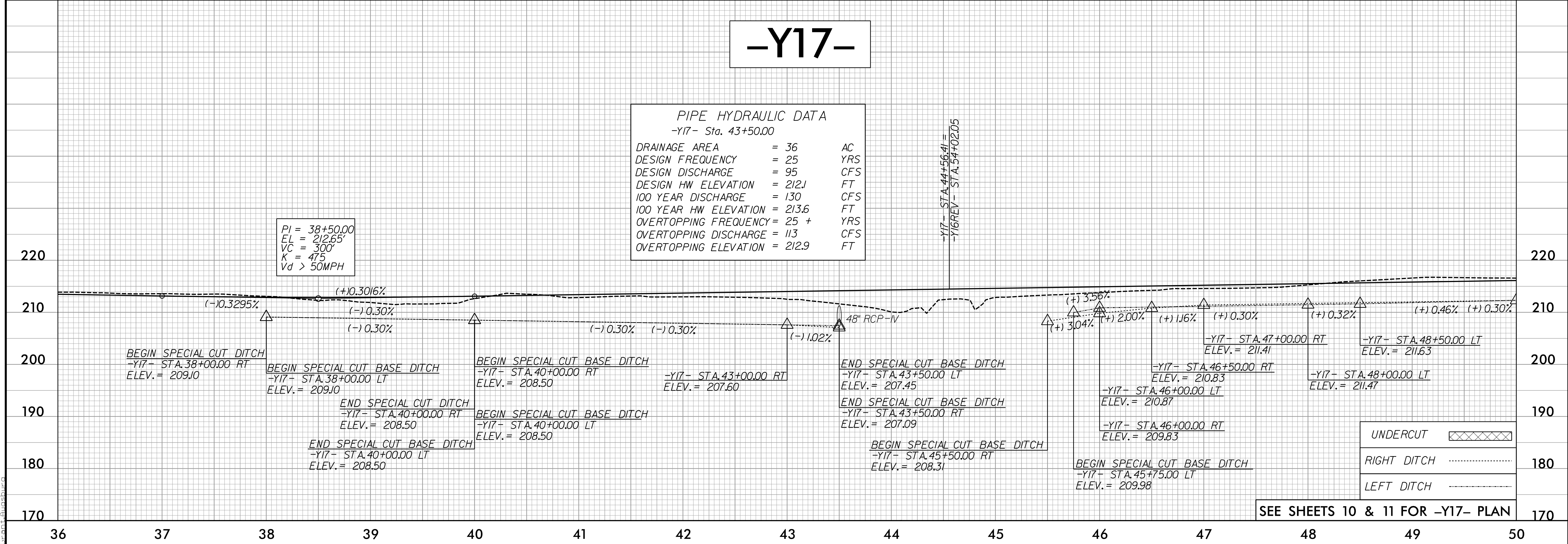

SEE SHEETS 10 & 11 FOR -Y17- PLAN

2/7/2022  
C:\Users\N\OneDrive\Documents\Projects\U2519BB\RDY\_PFL.dgn

5/28/19

# -Y17-

**NV5**  
 NV5 ENGINEERS & CONSULTANTS, INC.  
 3300 REGENCY PARKWAY, SUITE 100  
 CARY, NC 27518  
 P: 919.851.1912 www.NV5.com  
 NC License # F-3333  
 formerly CALX Engineers & Consultants

PROJECT REFERENCE NO. <b>U-2519BB</b>	SHEET NO. <b>27</b>
ROADWAY DESIGN 3/22/2019 ENGINEER SEAL 017265 DAVID M. BOYD	HYDRAULICS 3/16/2019 ENGINEER SEAL 029984 DAVID M. BOYD
<b>DOCUMENT NOT CONSIDERED FINAL UNLESS ALL SIGNATURES COMPLETED</b>	

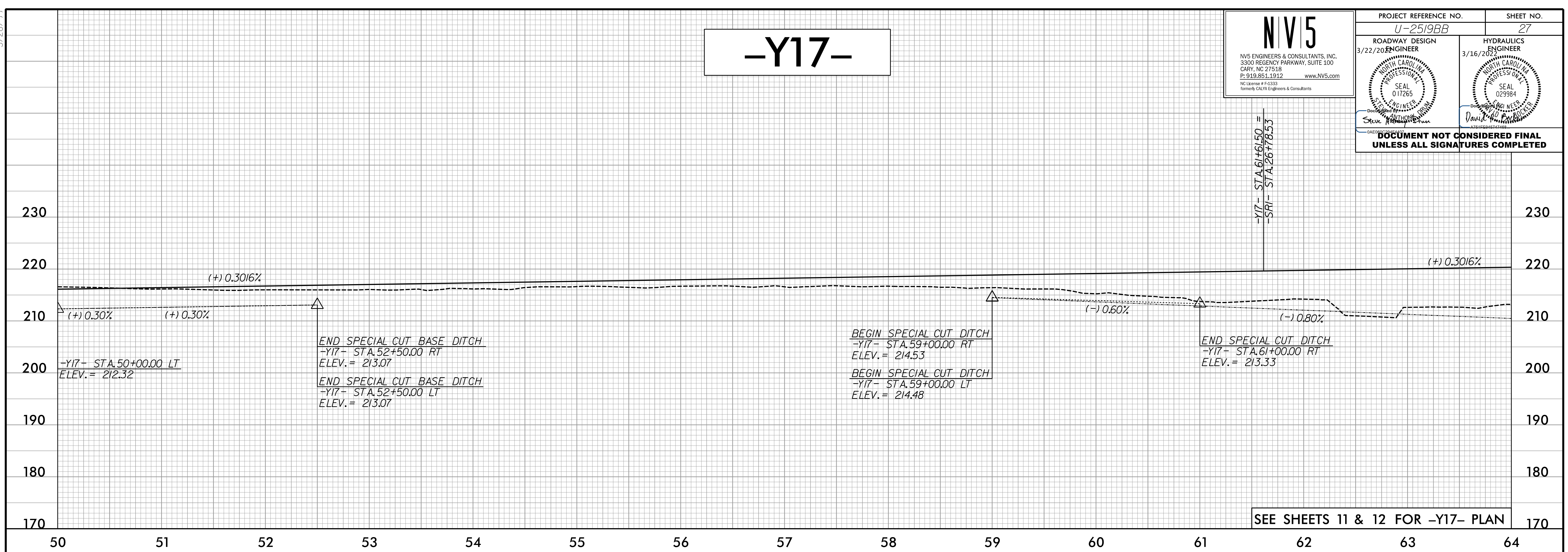

SEE SHEETS 11 & 12 FOR -Y17- PLAN

# -Y17-

**PIPE HYDRAULIC DATA**  
 -Y17- Sta. 65+73.00

DRAINAGE AREA	= 69.6	AC
DESIGN FREQUENCY	= 25	YRS
DESIGN DISCHARGE	= 80	CFS
DESIGN HW ELEVATION	= 212.9	FT
100 YEAR DISCHARGE	= 130	CFS
100 YEAR HW ELEVATION	= 215.0	FT
OVERTOPPING FREQUENCY	= 100 +/-	YRS
OVERTOPPING DISCHARGE	= 126	CFS
OVERTOPPING ELEVATION	= 214.9	FT

PI	= 80+35.00
EL	= 240.00'
VC	= 950'
K	= 177
Vd	> 60MPH

PI	= 73+85.00
EL	= 223.31'
VC	= 350'
K	= 154
Vd	> 50MPH

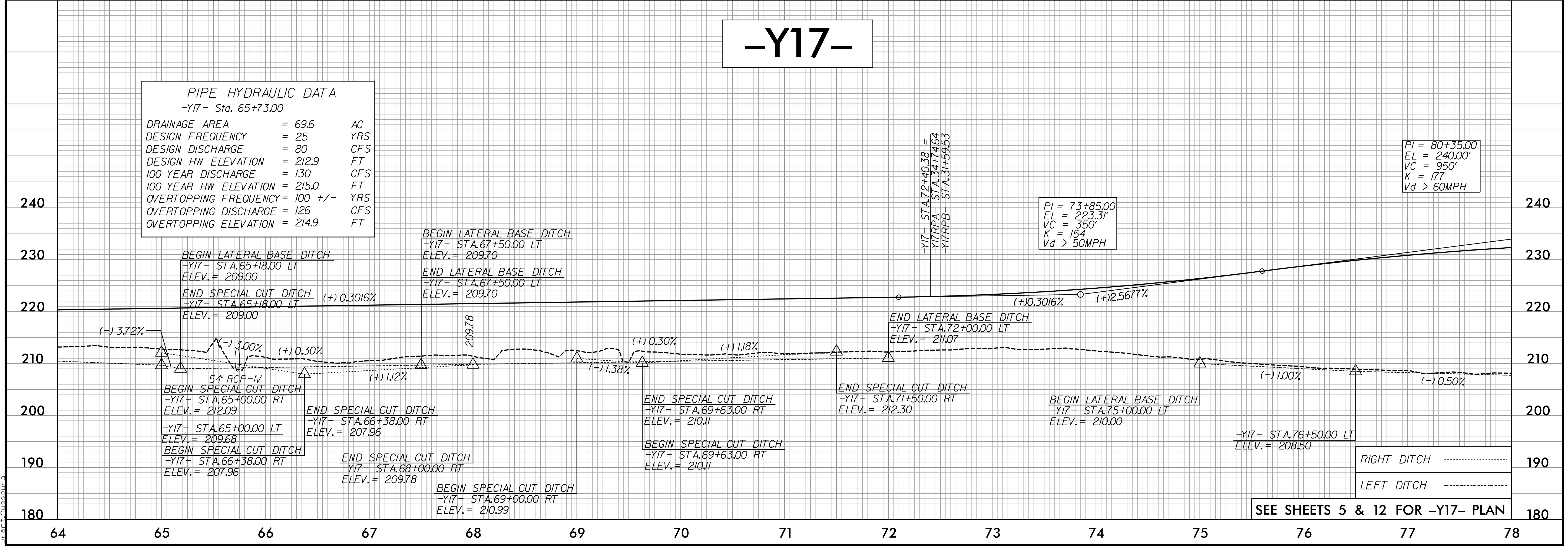

SEE SHEETS 5 & 12 FOR -Y17- PLAN

3/27/2019  
C:\Users\p\OneDrive\Projects\U-2519BB\RDY\_PFL.dgn

5/28/99

**NV5**  
 NV5 ENGINEERS & CONSULTANTS, INC.  
 3300 REGENCY PARKWAY, SUITE 100  
 CARY, NC 27518  
 P: 919.851.1912 www.NV5.com  
 NC License # F-2333  
 formerly CALIX Engineers & Consultants

PROJECT REFERENCE NO. <b>U-2519BB</b>	SHEET NO. <b>28</b>
ROADWAY DESIGN ENGINEER 3/22/2022 SEAL 017265 David M. ...	HYDRAULICS ENGINEER 3/16/2022 SEAL 029984 David M. ...
<b>DOCUMENT NOT CONSIDERED FINAL UNLESS ALL SIGNATURES COMPLETED</b>	

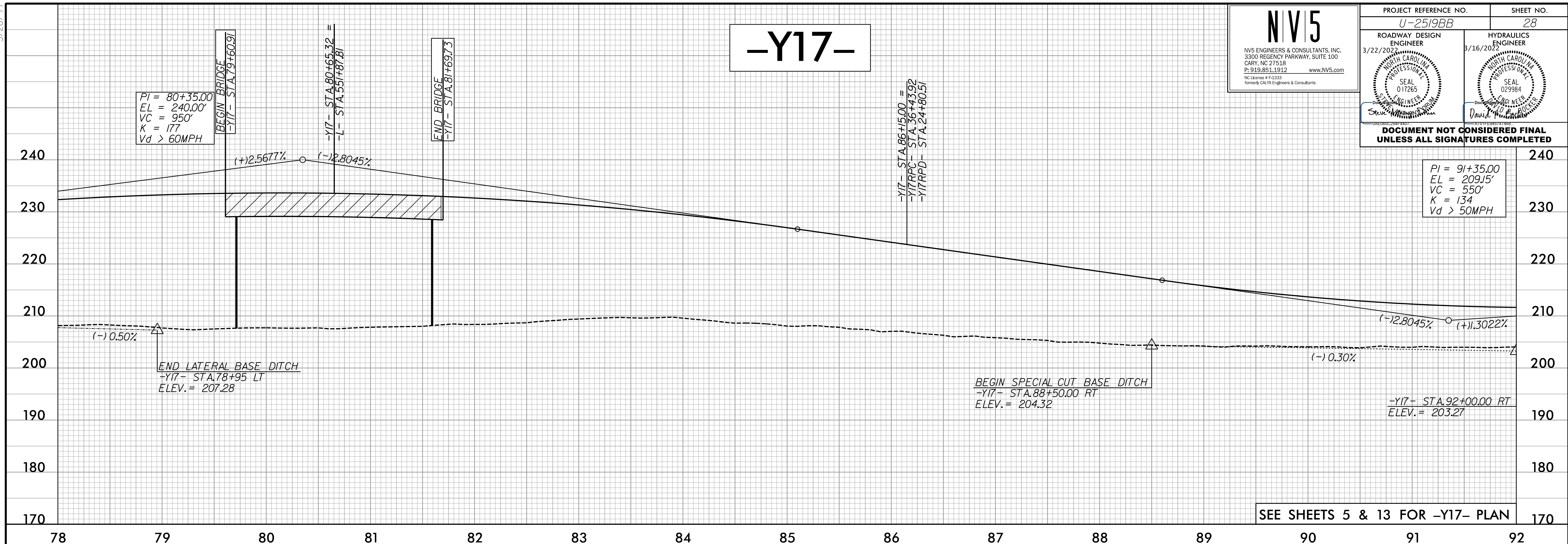

SEE SHEETS 5 & 13 FOR -Y17- PLAN

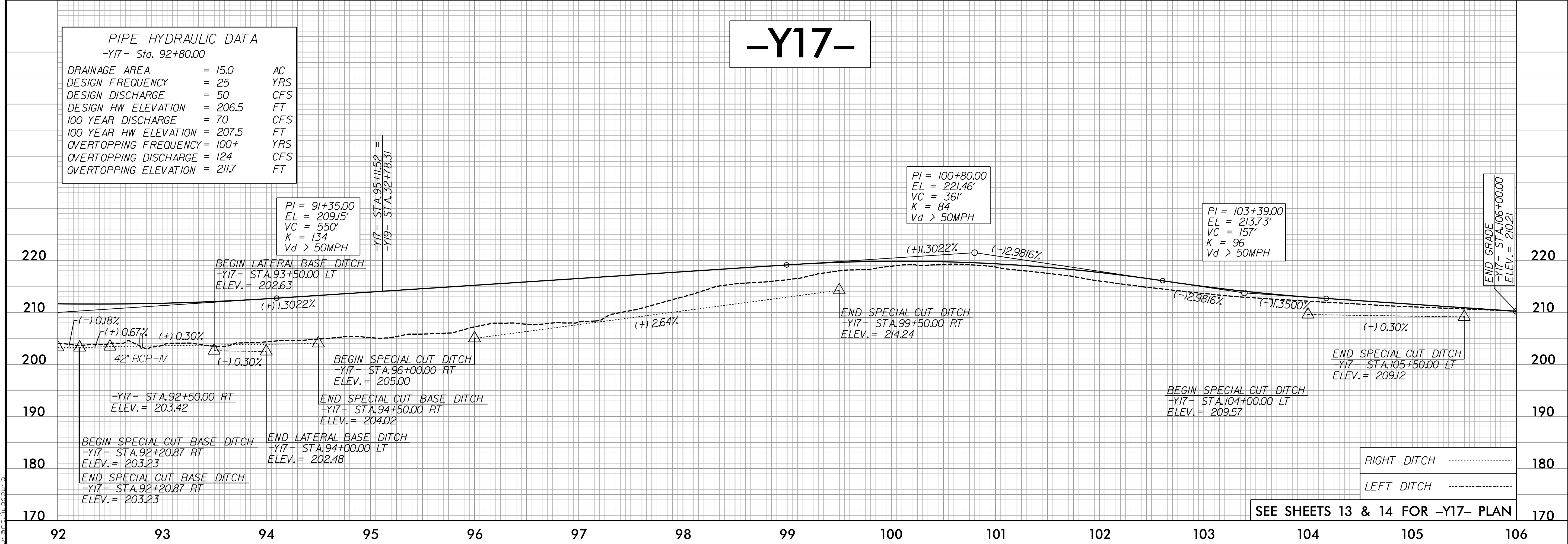

**PIPE HYDRAULIC DATA**  
 -Y17- Sta. 92+80.00

DRAINAGE AREA	= 15.0	AC
DESIGN FREQUENCY	= 25	YRS
DESIGN DISCHARGE	= 50	CFS
DESIGN HW ELEVATION	= 206.5	FT
100 YEAR DISCHARGE	= 70	CFS
100 YEAR HW ELEVATION	= 207.5	FT
OVERTOPPING FREQUENCY	= 100+	YRS
OVERTOPPING DISCHARGE	= 124	CFS
OVERTOPPING ELEVATION	= 211.7	FT

SEE SHEETS 13 & 14 FOR -Y17- PLAN

3/27/2022  
 R:\Projects\U2519BB\RDY\_PFL.dgn  
 David M. ...

5/28/99

# -Y19-



PROJECT REFERENCE NO. U-2519BB	SHEET NO. 29
ROADWAY DESIGN 3/22/2022 ENGINEER	HYDRAULICS 3/16/2022 ENGINEER
<b>DOCUMENT NOT CONSIDERED FINAL UNLESS ALL SIGNATURES COMPLETED</b>	

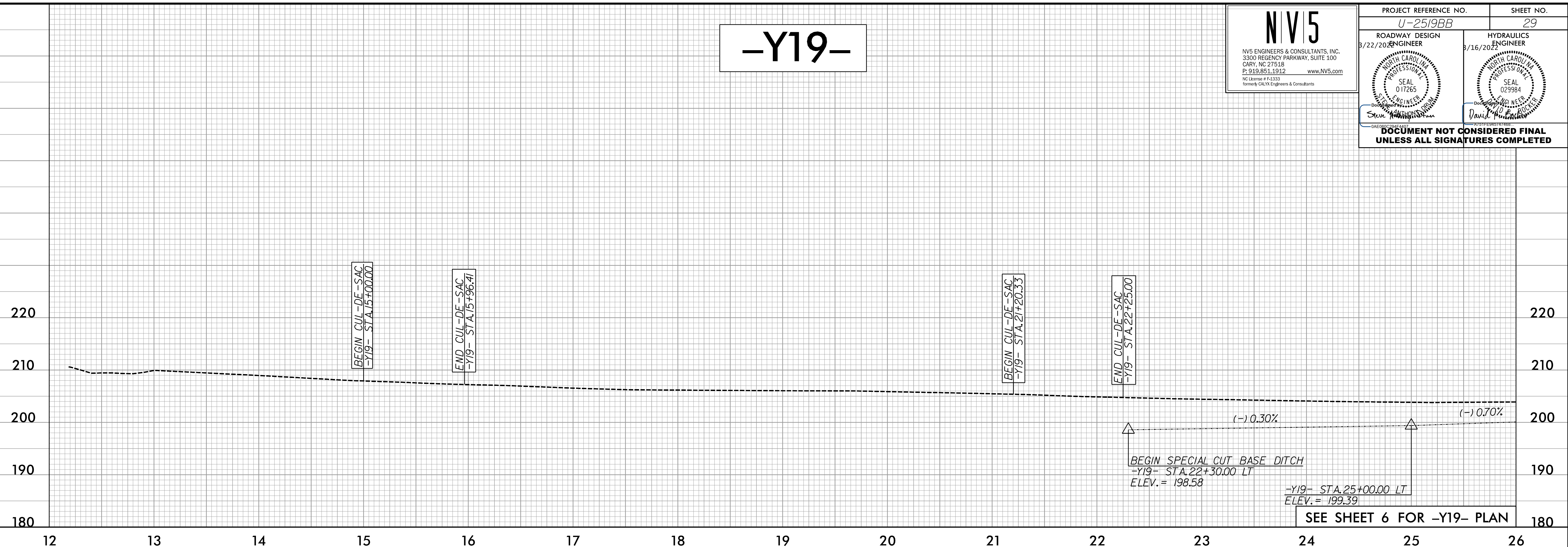

# -Y19-

**PIPE HYDRAULIC DATA**  
-Y19- Sta. 27+50.00

DRAINAGE AREA	= 17.4	AC
DESIGN FREQUENCY	= 25	YRS
DESIGN DISCHARGE	= 25	CFS
DESIGN HW ELEVATION	= 203.9	FT
100 YEAR DISCHARGE	= 33	CFS
100 YEAR HW ELEVATION	= 204.5	FT
OVERTOPPING FREQUENCY	= 25+	YRS
OVERTOPPING DISCHARGE	= 27	CFS
OVERTOPPING ELEVATION	= 204.0	FT

**PIPE HYDRAULIC DATA**  
-Y19- Sta. 34+00.00

DRAINAGE AREA	= 2.3	AC
DESIGN FREQUENCY	= 25	YRS
DESIGN DISCHARGE	= 8	CFS
DESIGN HW ELEVATION	= 206.5	FT
100 YEAR DISCHARGE	= 10	CFS
100 YEAR HW ELEVATION	= 207.0	FT
OVERTOPPING FREQUENCY	= 100+	YRS
OVERTOPPING DISCHARGE	= 20	CFS
OVERTOPPING ELEVATION	= 211.3	FT

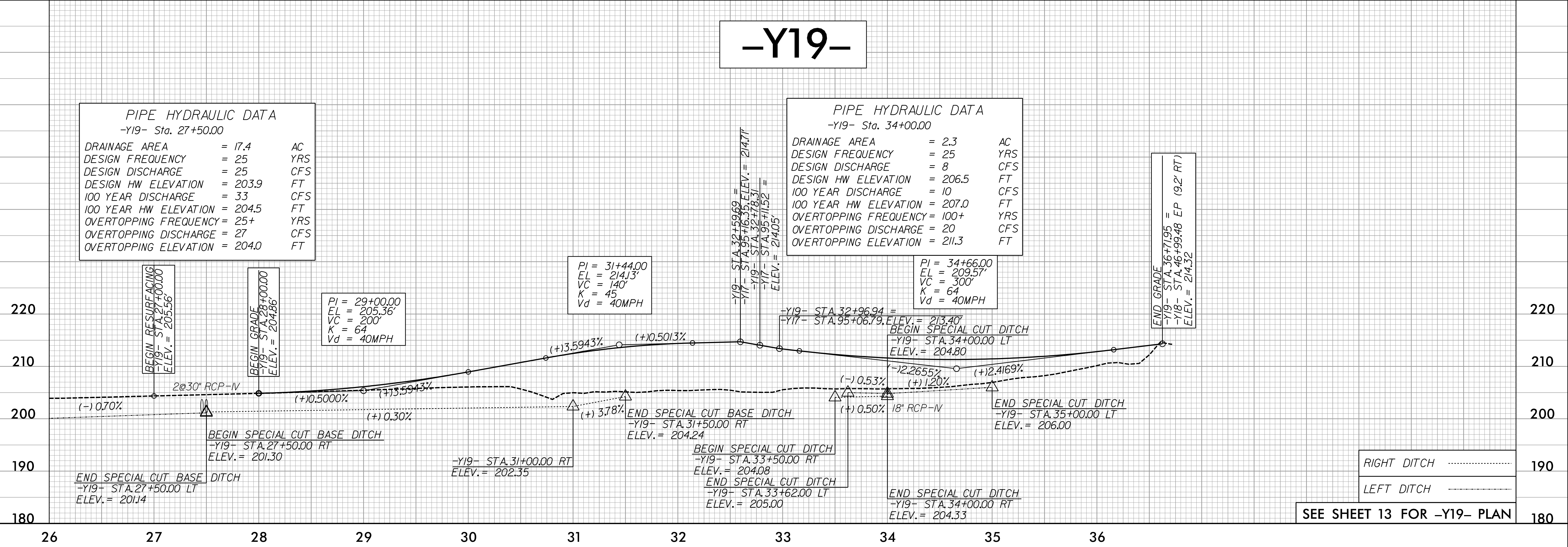

P:\2022\Projects\U2519BB\RDY\_PFL.dgn



5/28/99

# -SR1-

**NV5**  
 NV5 ENGINEERS & CONSULTANTS, INC.  
 3300 REGENCY PARKWAY, SUITE 100  
 CARY, NC 27518  
 P: 919.851.1912 www.NV5.com  
 NC License # F3538  
 General Civil Engineers & Consultants

PROJECT REFERENCE NO. <i>U-2519BB</i>	SHEET NO. 30
ROADWAY DESIGN 3/22/2009 ENGINEER	HYDRAULICS 3/16/2009 ENGINEER

Professional Engineer Seal for Steve K...  
 Professional Engineer Seal for David H...

**DOCUMENT NOT CONSIDERED FINAL  
UNLESS ALL SIGNATURES COMPLETED**

**PIPE HYDRAULIC DATA**  
-SR1- Sta. 20+00.00

DRAINAGE AREA	= 9.8	AC
DESIGN FREQUENCY	= 25	YRS
DESIGN DISCHARGE	= 46	CFS
DESIGN HW ELEVATION	= 212.8	FT
100 YEAR DISCHARGE	= 60	CFS
100 YEAR HW ELEVATION	= 213.8	FT
OVERTOPPING FREQUENCY	= 100+	YRS
OVERTOPPING DISCHARGE	= 86	CFS
OVERTOPPING ELEVATION	= 215.8	FT

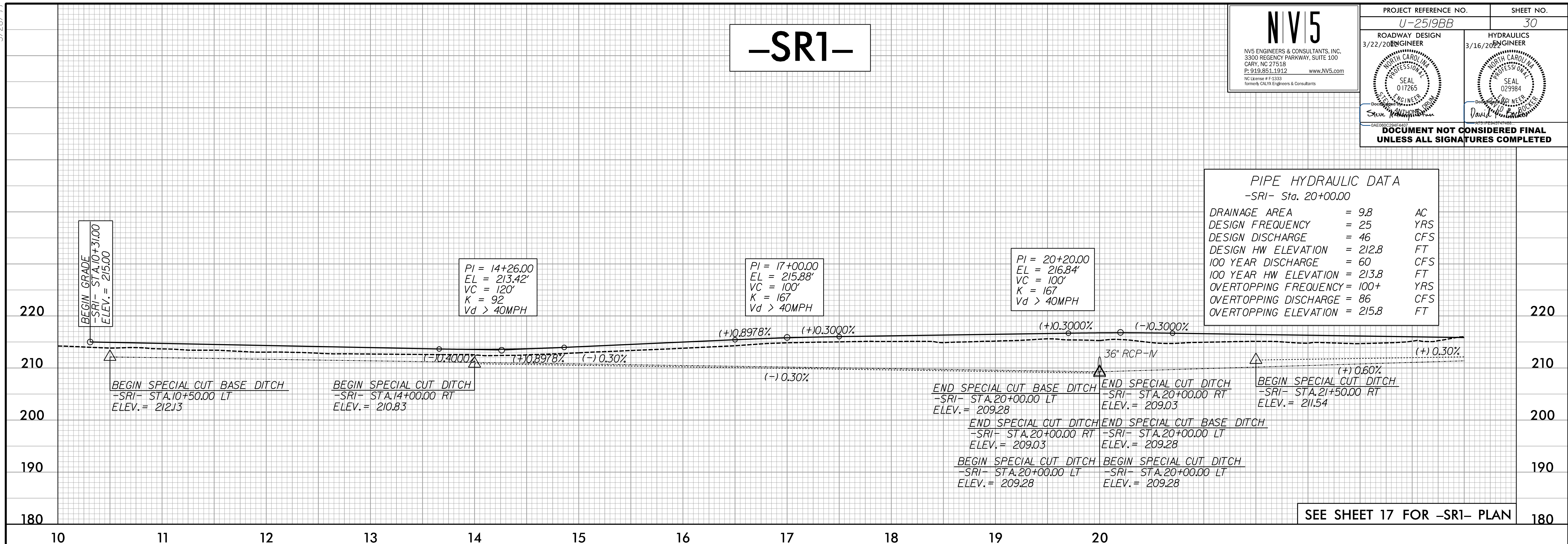

SEE SHEET 17 FOR -SR1- PLAN

# -SR1-

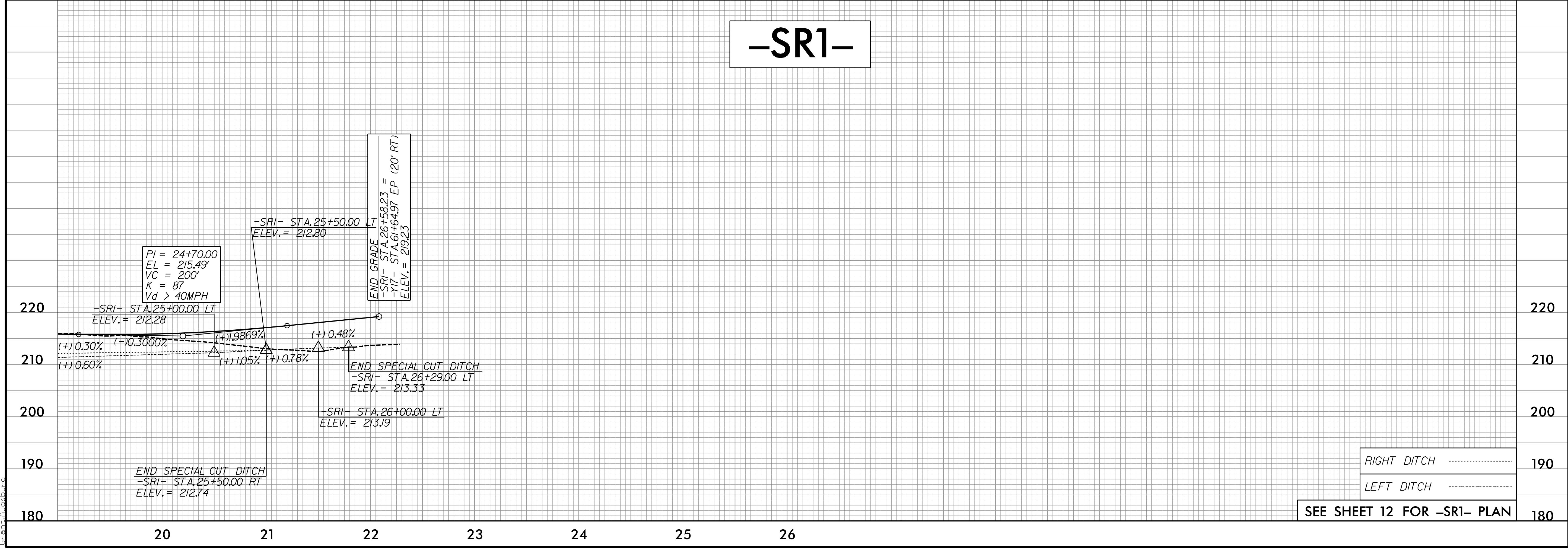

SEE SHEET 12 FOR -SR1- PLAN

2/7/2009  
R:\2009\Projects\U2519BB\RDY\_PFI.dgn  
C:\Users\...  
C:\Users\...

5/28/99



PROJECT REFERENCE NO. <i>U-2519BB</i>	SHEET NO. <i>31</i>
ROADWAY DESIGN ENGINEER <i>3/22/2022</i>	HYDRAULICS ENGINEER <i>3/16/2022</i>
<i>Professional Engineer Seal</i>	<i>Professional Engineer Seal</i>
<b>DOCUMENT NOT CONSIDERED FINAL UNLESS ALL SIGNATURES COMPLETED</b>	

# -SR2-

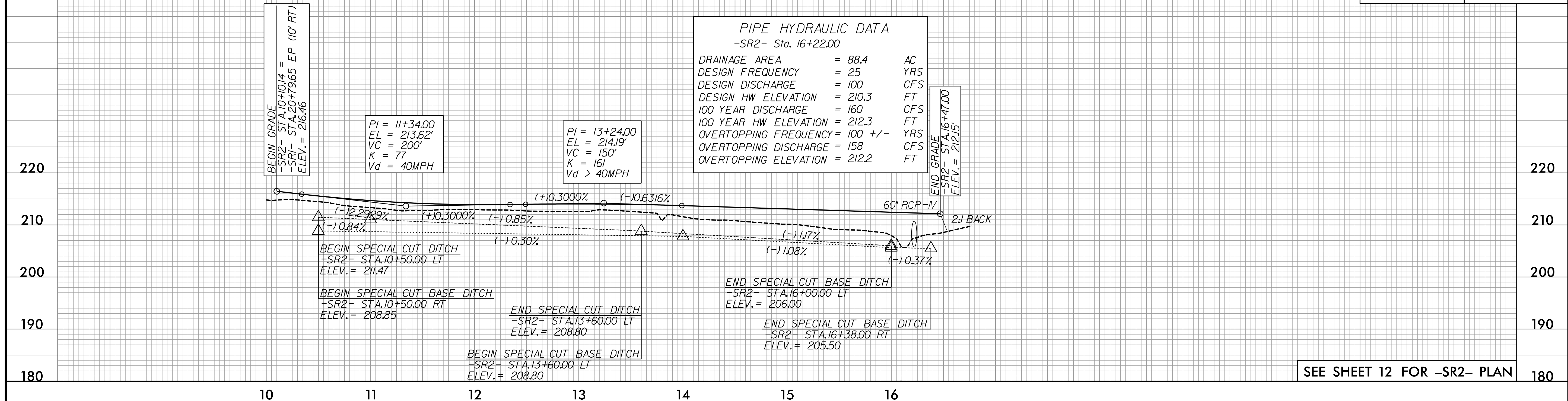

SEE SHEET 12 FOR -SR2- PLAN

# -Y18-

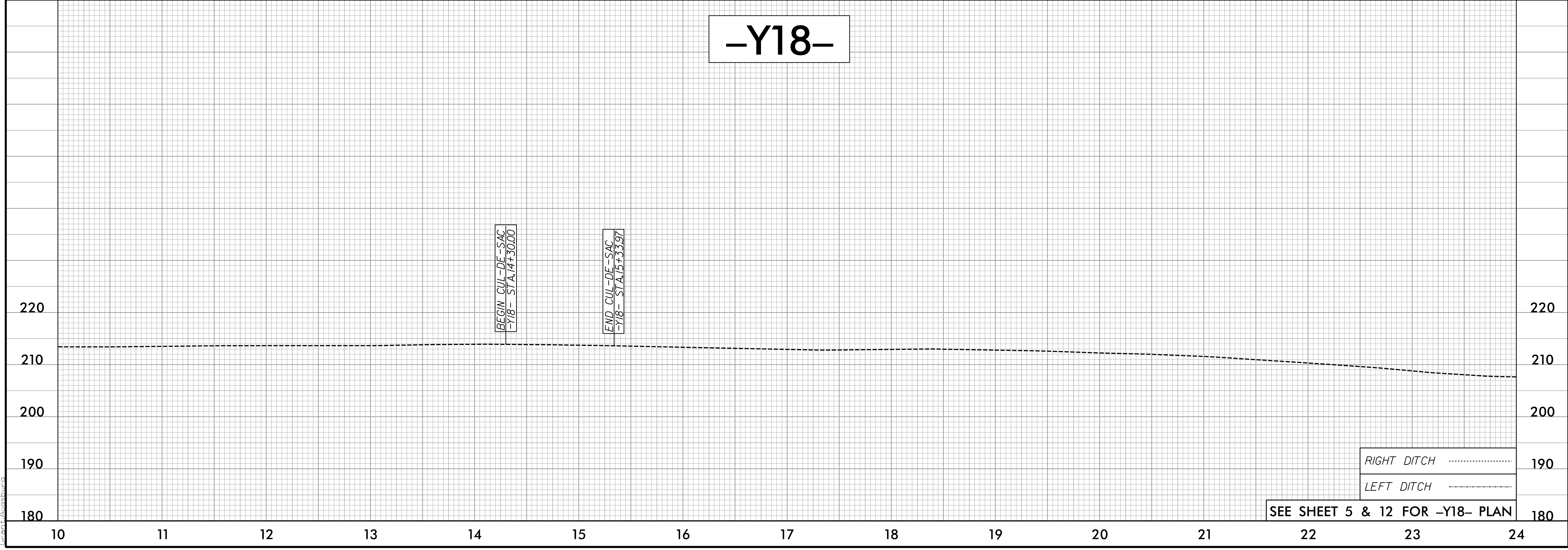

SEE SHEET 5 & 12 FOR -Y18- PLAN

3/22/2022  
C:\Users\N\Project\U2519BB\RDY\_PFI.dgn

5/28/99

# -Y18-

**NV5**  
 NV5 ENGINEERS & CONSULTANTS, INC.  
 3300 REGENCY PARKWAY, SUITE 100  
 CARY, NC 27518  
 P: 919.851.1912 www.nv5.com  
 NC License # F-0393  
 formerly CALYX Engineers & Consultants

PROJECT REFERENCE NO. <i>U-2519BB</i>	SHEET NO. <i>32</i>
ROADWAY DESIGN ENGINEER <i>3/22/2022</i> SEAL 017265 <i>Steve...</i>	HYDRAULICS ENGINEER <i>3/16/2022</i> SEAL 029984 <i>David...</i>
<b>DOCUMENT NOT CONSIDERED FINAL UNLESS ALL SIGNATURES COMPLETED</b>	

SEE SHEET 33 FOR  
ADDITIONAL -Y18-  
RESURFACING

RESURFACING

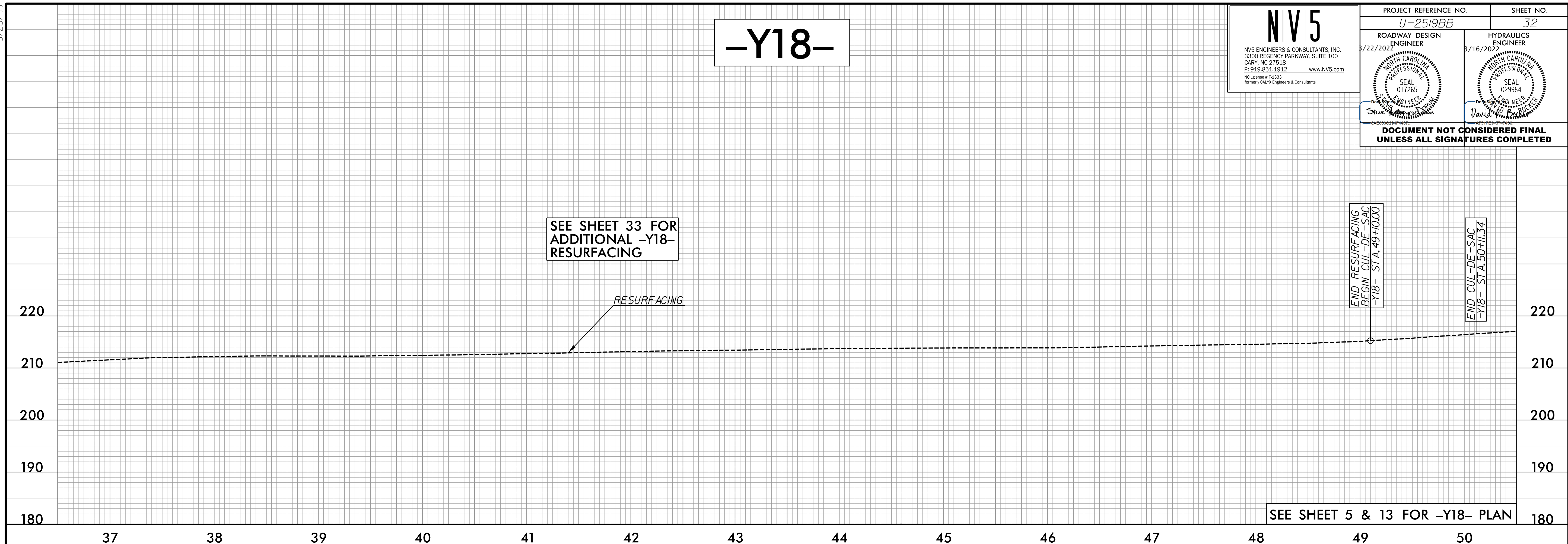

# -Y17A-

BEGIN CUL-DE-SAC  
-Y17A- STA. 18+68.82

END CUL-DE-SAC  
-Y17A- STA. 19+70.51

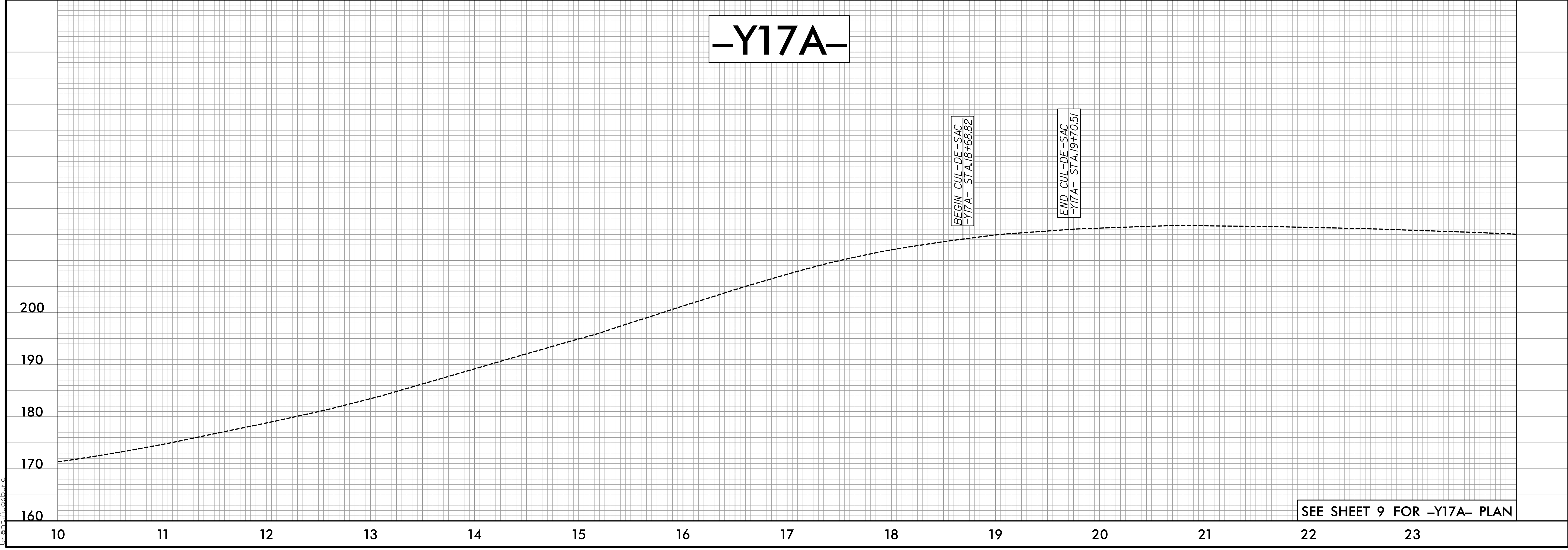

2/7/2022  
C:\Users\N\OneDrive\Projects\U2519BB\RDY\_PFI.dgn  
C:\Users\N\OneDrive\Projects\U2519BB\RDY\_PFI.dgn

5/28/99



PROJECT REFERENCE NO. <i>U-2519BB</i>	SHEET NO. <i>33</i>
ROADWAY DESIGN 3/22/2020 ENGINEER <i>Stew. Williams</i>	HYDRAULICS 3/16/2020 ENGINEER <i>David P. Barber</i>

**DOCUMENT NOT CONSIDERED FINAL  
UNLESS ALL SIGNATURES COMPLETED**

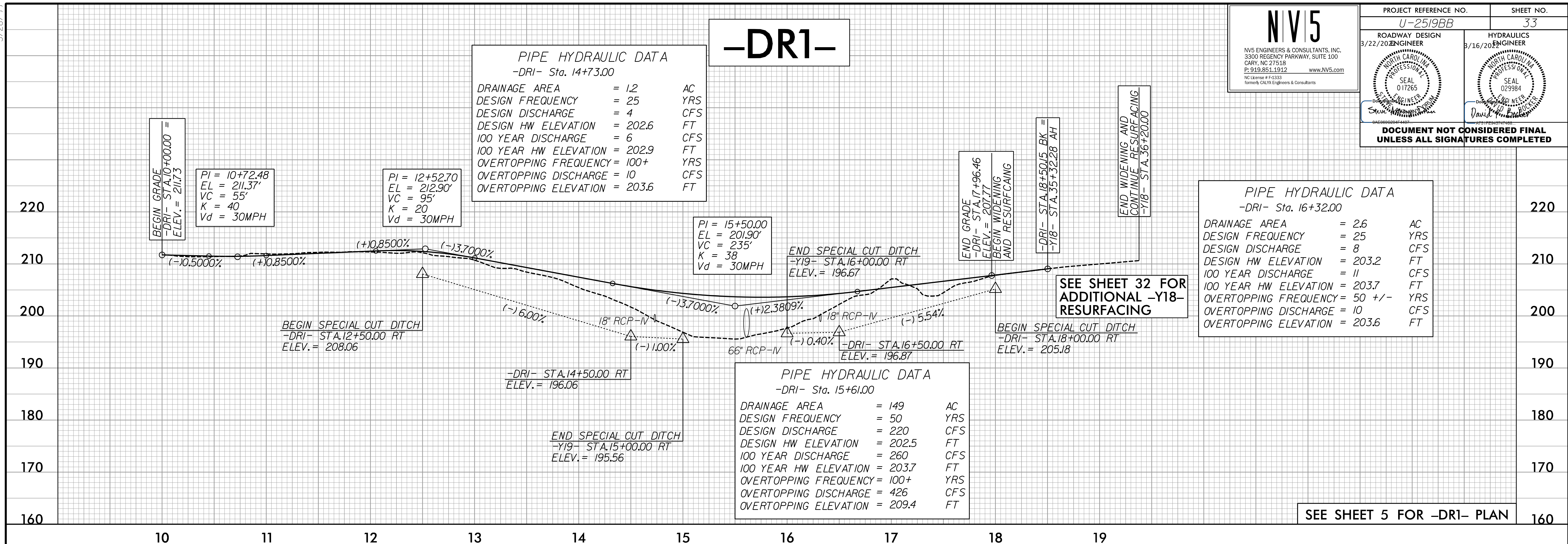

**PIPE HYDRAULIC DATA**  
-DRI- Sta. 14+73.00

DRAINAGE AREA	= 12	AC
DESIGN FREQUENCY	= 25	YRS
DESIGN DISCHARGE	= 4	CFS
DESIGN HW ELEVATION	= 202.6	FT
100 YEAR DISCHARGE	= 6	CFS
100 YEAR HW ELEVATION	= 202.9	FT
OVERTOPPING FREQUENCY	= 100+	YRS
OVERTOPPING DISCHARGE	= 10	CFS
OVERTOPPING ELEVATION	= 203.6	FT

# -DR1-

**PIPE HYDRAULIC DATA**  
-DRI- Sta. 16+32.00

DRAINAGE AREA	= 2.6	AC
DESIGN FREQUENCY	= 25	YRS
DESIGN DISCHARGE	= 8	CFS
DESIGN HW ELEVATION	= 203.2	FT
100 YEAR DISCHARGE	= 11	CFS
100 YEAR HW ELEVATION	= 203.7	FT
OVERTOPPING FREQUENCY	= 50 +/-	YRS
OVERTOPPING DISCHARGE	= 10	CFS
OVERTOPPING ELEVATION	= 203.6	FT

**PIPE HYDRAULIC DATA**  
-DRI- Sta. 15+61.00

DRAINAGE AREA	= 149	AC
DESIGN FREQUENCY	= 50	YRS
DESIGN DISCHARGE	= 220	CFS
DESIGN HW ELEVATION	= 202.5	FT
100 YEAR DISCHARGE	= 260	CFS
100 YEAR HW ELEVATION	= 203.7	FT
OVERTOPPING FREQUENCY	= 100+	YRS
OVERTOPPING DISCHARGE	= 426	CFS
OVERTOPPING ELEVATION	= 209.4	FT

**SEE SHEET 32 FOR  
ADDITIONAL -Y18-  
RESURFACING**

**SEE SHEET 5 FOR -DRI- PLAN**

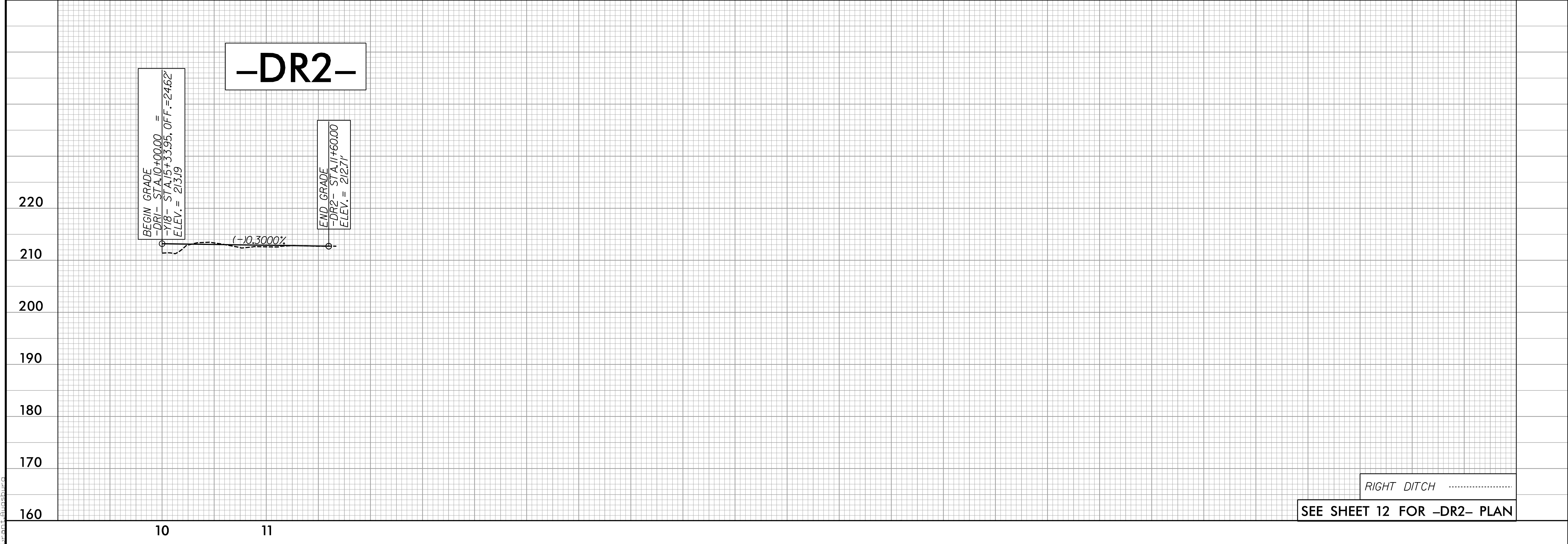

# -DR2-

**PIPE HYDRAULIC DATA**  
-DRI- Sta. 10+00.00

DRAINAGE AREA	= 12	AC
DESIGN FREQUENCY	= 25	YRS
DESIGN DISCHARGE	= 4	CFS
DESIGN HW ELEVATION	= 202.6	FT
100 YEAR DISCHARGE	= 6	CFS
100 YEAR HW ELEVATION	= 202.9	FT
OVERTOPPING FREQUENCY	= 100+	YRS
OVERTOPPING DISCHARGE	= 10	CFS
OVERTOPPING ELEVATION	= 203.6	FT

RIGHT DITCH .....

**SEE SHEET 12 FOR -DR2- PLAN**

2/3/2022  
C:\Users\N\OneDrive\Documents\Projects\U2519BB\RDY\_PFL.dgn