

**NOTES**  
 FOR CONCRETE PARAPET DETAILS AND REINFORCING STEEL, SEE "SUPERSTRUCTURE 1'-2\"/>

PROJECT NO. U-2519BB  
 CUMBERLAND COUNTY  
 STATION: 80+65.32 -Y17- POT

STATE OF NORTH CAROLINA DEPARTMENT OF TRANSPORTATION RALEIGH					
SUPERSTRUCTURE PLAN OF SPAN B					
SHEET NO. S-9					
TOTAL SHEETS 41					
REVISIONS					
NO.	BY:	DATE:	NO.	BY:	DATE:
1			3		
2			4		

PLANS PREPARED BY:

NV5 ENGINEERS & CONSULTANTS, INC.  
 3300 REGENCY PARKWAY, SUITE 100  
 CARY, NC 27518  
 P: 919.851.1912 www.nv5.com  
 NC License # F-1333  
 Formerly CALV Engineers & Consultants

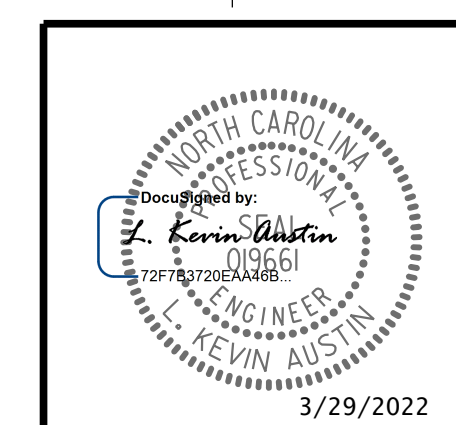

**DOCUMENT NOT CONSIDERED FINAL  
 UNLESS ALL SIGNATURES COMPLETED**

DRAWN BY: M. D. METZGER DATE: 2/22  
 CHECKED BY: G. F. WILSON DATE: 2/22  
 DESIGN ENGINEER OF RECORD: L. K. AUSTIN DATE: 2/22

**SPAN B**

3/27/2022 5:55:11 PM G:\Projects\2024\20404652\28\CLIENT\Structures\U2519BB\_SMU\_S2\_250452.dgn