

- DENOTES CONTINUOUS REINFORCEMENT
- DENOTES NON-CONTINUOUS REINFORCEMENT

TYPICAL HALF SECTION
(SHOWING LINK SLAB)

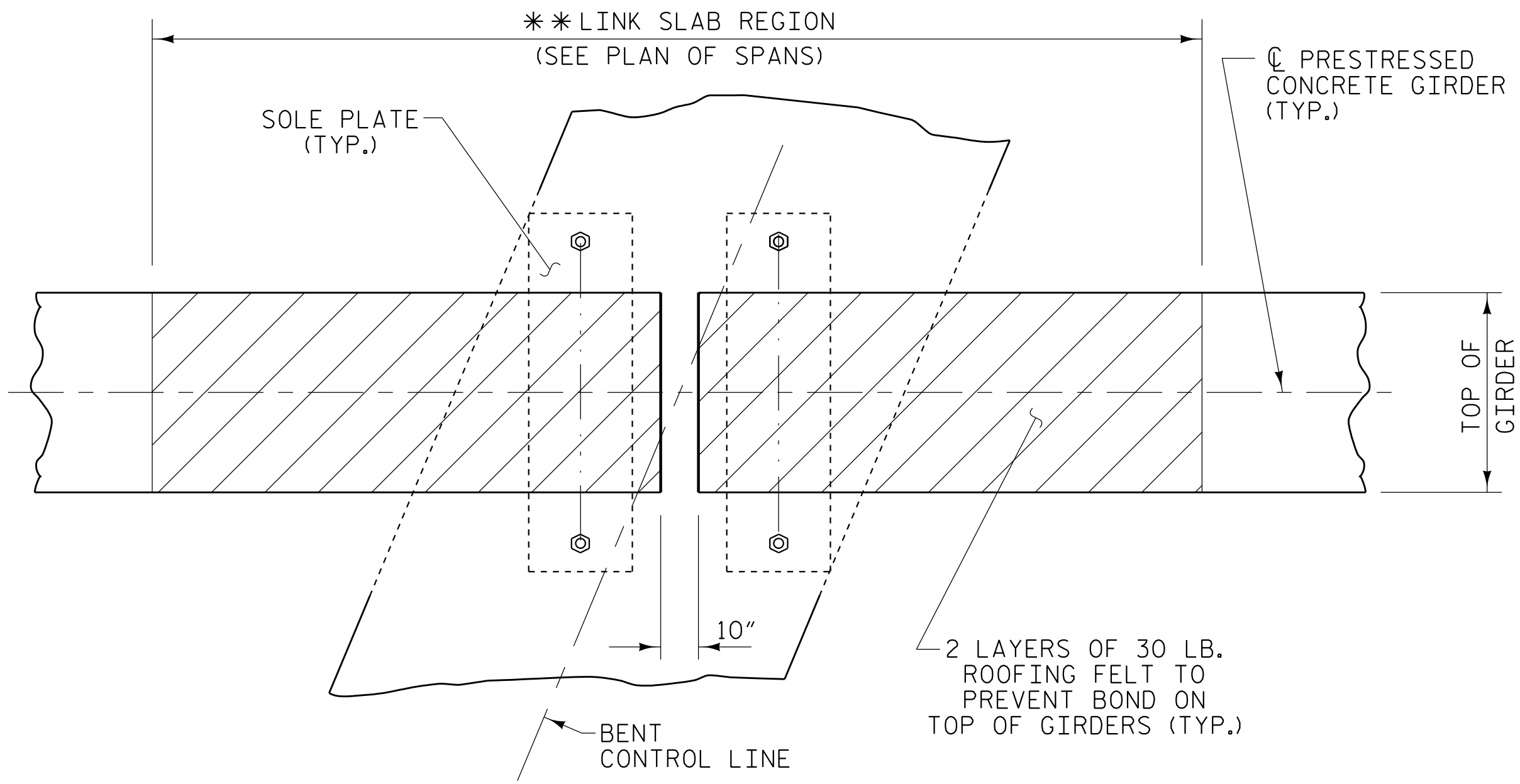

PLAN OF GIRDERS AT BENT

** THE TOP OF THE GIRDER IN THE REGION OF THE LINK SLAB SHALL BE SMOOTH AND FREE OF STIRRUPS, ANCHOR STUDS, DECK FORMWORK ATTACHMENTS, AND OVERHANG FALSEWORK/FORMWORK ATTACHMENTS.

PROJECT NO. U-2519BB
CUMBERLAND COUNTY
 STATION: 80+65.32 -Y17- POT

SHEET 2 OF 3

STATE OF NORTH CAROLINA
 DEPARTMENT OF TRANSPORTATION
 RALEIGH
 SUPERSTRUCTURE
 TYPICAL SECTION

REVISIONS						SHEET NO.
NO.	BY:	DATE:	NO.	BY:	DATE:	S-6
1			3			TOTAL SHEETS
2			4			41

PLANS PREPARED BY:

NV5

NV5 ENGINEERS & CONSULTANTS, INC.
 3300 REGENCY PARKWAY, SUITE 100
 CARY, NC 27518
 P: 919.851.1912 www.nv5.com
 NC License # F-1333
 formerly CAVI Engineers & Consultants

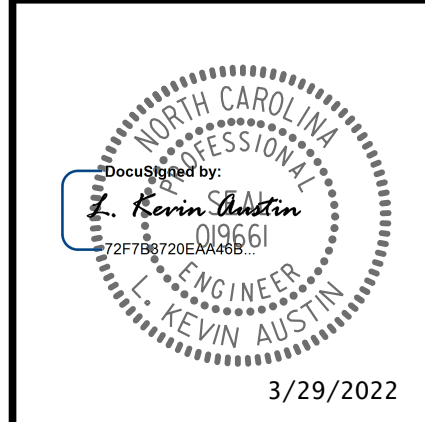

**DOCUMENT NOT CONSIDERED FINAL
 UNLESS ALL SIGNATURES COMPLETED**

DRAWN BY: <u>M. D. METZGER</u>	DATE: <u>2/22</u>
CHECKED BY: <u>G. F. WILSON</u>	DATE: <u>2/22</u>
DESIGN ENGINEER OF RECORD: <u>L. K. AUSTIN</u>	DATE: <u>2/22</u>

3/27/2022 5:24:45 PM G:\Projects\2024\20404652\28\CLIENT\Structures\U2519BB_SML_T52_250462.dgn