



PROJECT REFERENCE NO.	SHEET NO.
U-2519BB	RW11
Location and Surveys	
DEWBERRY ENGINEERS INC.	
PROJECT SURVEYOR	
	
DOCUMENT NOT CONSIDERED FINAL UNLESS ALL SIGNATURES COMPLETED	
JOHN GILLIS DB 8729 PG 672	

I Adam Hales, certify that the right of way and permanent easement monumentation for this project shown herein was completed under my direct and responsible charge from an actual survey made under my supervision; that all horizontal closures had a minimum ratio of precision of 1:10,000 (Class A). Field work was performed from February 1 to March 1, and all coordinates are based on NAD83/95; That this survey was performed to meet the requirements of 21NCAC 56.1600 as applicable.

This 1st day of March, 2022.
 Designed by: 
 Professional Land Surveyor L-4980

REVISIONS

MATCHLINE SHEET RW10
-Y17- STA. 42+50.00

MATCHLINE SHEET RW16
-Y16REV- STA. 57+00.00

MATCHLINE SHEET RW12
-Y17- STA. 56+50.00

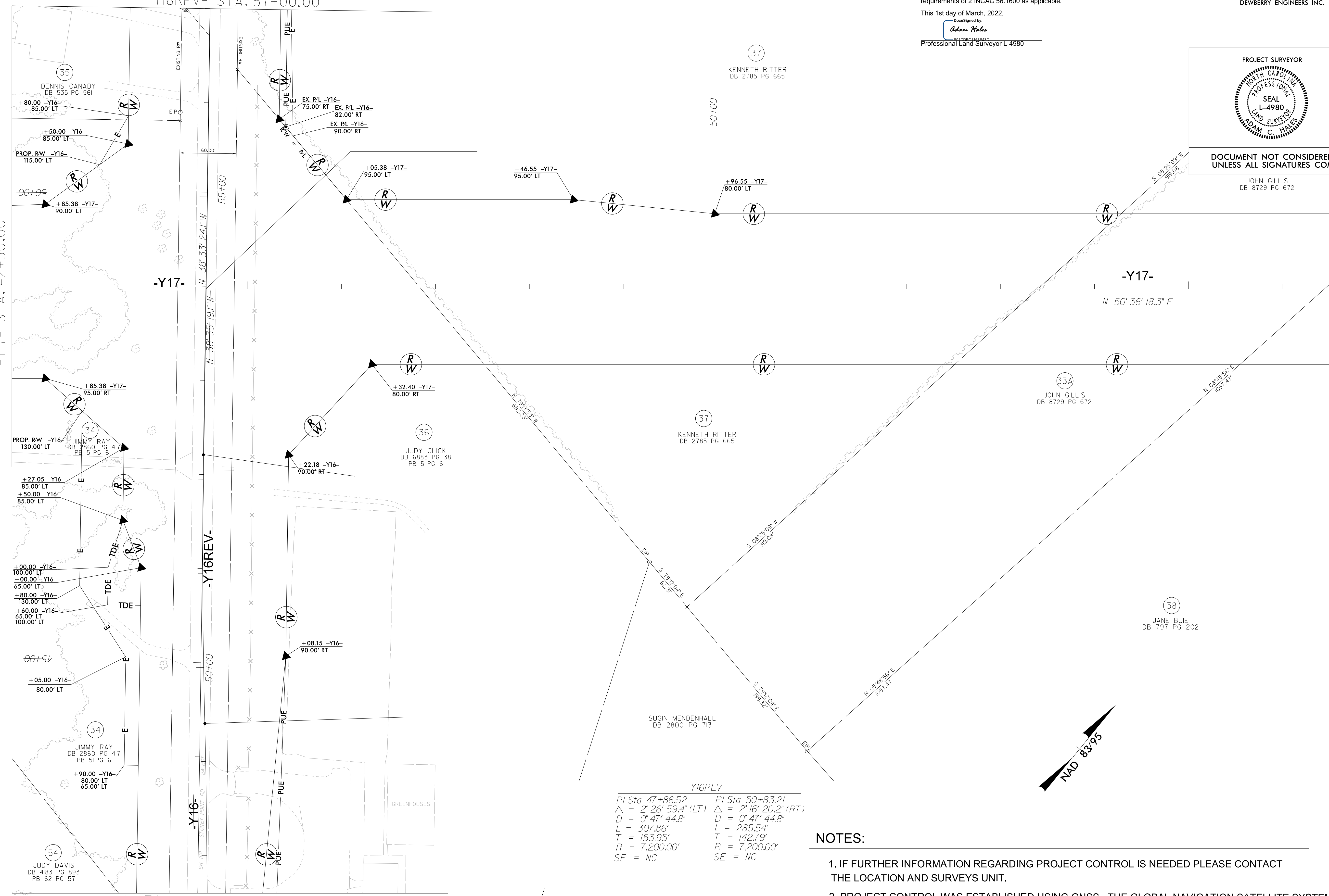

-Y16REV-

PI Sta 47+86.52	PI Sta 50+83.21
$\Delta = 2' 26' 59.4''$ (LT)	$\Delta = 2' 16' 20.2''$ (RT)
$D = 0' 47' 44.8''$	$D = 0' 47' 44.8''$
$L = 307.86'$	$L = 285.54'$
$T = 153.95'$	$T = 142.79'$
$R = 7,200.00'$	$R = 7,200.00'$
$SE = NC$	$SE = NC$

NOTES:

1. IF FURTHER INFORMATION REGARDING PROJECT CONTROL IS NEEDED PLEASE CONTACT THE LOCATION AND SURVEYS UNIT.
2. PROJECT CONTROL WAS ESTABLISHED USING GNSS, THE GLOBAL NAVIGATION SATELLITE SYSTEM.
3. RIGHT OF WAY MONUMENTATION ESTABLISHED FEBRUARY 1 TO MARCH 1, 2022.

P:\M\2022\15459\Survey\U2519bb_1s_rw11.dgn
 P:\014867\AT\PF\30BEKY
 ahales